VIRGINIA BEACH SUN

Serving The City Of Virginia Beach

48th YEAR.—NO. 35 | CITY OF VIRGINIA BEACH, VIRGINIA, THURSDAY, SEPTEMBER 2, 1971 | TELEPHONE 428-2401 | 10 CENTS

VIRGINIA
SEP 30 1971
STATE LIBRARY

It Was A 'Hot Issue'

The Virginia Beach Sun's summer tourist publication, The Windjammer, became a "hot issue" last week.

It ended up in the city incinerator!

An over-zealous trash collecting crew apparently thought the 25,000 or so copies awaiting distribution last Wednesday were strictly for burning.

At any rate, the full weekly complement was picked up about 6 a.m. and promptly done away with.

Another supply had to be run on Wednesday, the same day the Sun is printed. Consequently, the Windjammer was 24 hours late reaching the tourists, the Sun was late reaching its carriers and the entire operation was thrown into chaos.

It was all a perfectly logical error, of course. It was quite reasonable to assume that stacks of newspaper, properly wire-wrapped in bundles and protected by cardboard sheets against the weather, were sitting there at the loading door for trash pick-up.

Oh, well, no need to cry over burned Windjammers. It all worked out fine-except for the extra gray hairs, irate advertisers, frayed nerves, and hot tempers.

But, looking at it all with a sense of humor, it made for a very interesting week.

Final Fun Splurge

With school and cold weather just around the corner, families are rushing to the campgrounds for one final fun splurge before winter. See In-Sight

Obscenity Conviction

Womack Free, Awaits Appeal

Herman Lynn Womack, a resident of Linkhorn Park was released on bond Monday pending an appeal of his obscenity conviction, according to an article published in the Washington Post.

Information published by the Post stated Womack has been sentenced by Judge Barrington D. Parker, in the District of Columbia's U.S. District Court, to 7 ½ years imprisonment following his conviction of obscenity law violations.

Recent Post articles stated Womack, a 42-year-old former George Washington University professor of philosophy, was convicted in July by an eight-man four-woman federal jury of interstate movement of obscene literature.

The charges against Womack stemmed from alleged distribution by his firm, the Potomac News Co., of 17 publications oriented to homosexuals. He was found guilty of transporting and mailing 15 of the publications over state lines.

These, according to the Post, included such publications as "My Last Time. . .Never Again," "Boys Who Seduce Other Boys" and several copies of "Boys" which contain series of photographs of young children in the nude in erotic poses.

During Womack's trial the prosecution reportedly contended the publications were "lewd, lascivious and filthy," while his defense was based on the premise the material only held appeal for a "normal erotic interest."

Post articles quoted Womack with saying "I simply think homosexuals should be allowed to read what they want." He further defended his actions, according to the Post, by stating he believed "homosexuals should have the right to the same kind of literature that hetrosexuals have."

When the jury returned it's guilty verdict last month Judge Parker deferred sentencing until last Wednesday, Aug. 25, at the same time rescinding Womack's bond and ordering he be detained in jail until further proceedings.

Last Wednesday Parker sentenced Womack to prison terms of one to three years on his conviction on interstate transporation of obscene material, plus a term of 18 months to 4½ years on his conviction of interstate mailing of obscene material. He also decreed that the sentences be served consecutively, thus resulting in the maximum term of 7½ years imprisonment. He deferred until Monday a hearing on Womack's request for bond pending an appeal of his conviction.

According to the Post Judge Parker Monday released Womack on $2,500 bond. In making the move Judge Parker, the Post stated, decreed that Womack is "not to engage in publishing comparable literature (pornography)" during the time he remained free on bond.

Deaf Mute Accuses Suspect In Court

A deaf mute faced his alleged assailant during criminal proceedings in Municipal Court Monday in what is believed to be the first incident of it's kind in resort city judicial history.

Leget Green, 35, of Sand Pit Road, who according to testimony is unable to hear, speak, read or write, appeared in court as the victim of an alleged malicious assault and armed robbery.

Roosevelt M. Painter, 22, of Barrs Road, was charged with the alleged wounding, cutting, and robbery of Green on the afternoon of July 17 during a party at a residence in the Burton Station area of Virginia Beach.

Painter, according to officials, is charged with allegedly cutting Green several times when a fight involving several men broke out in the yard of the home, as well as allegedly taking a watch and $5 from Green during the altercation.

Rev. John W. Stallings, pastor of the Deaf Missionary Church in Norfolk, acted as interpreter during court proceedings relaying questions directed to Green and conveying his responses to the court by means of sign language.

Stallings was qualified to act in this capacity by presenting the court with a card identifying him as being listed with the National Registry of Interpeters for the Deaf.

During the 20 minute court proceedings Green, "speaking" through Stallings interpretations of sign language into vocal responses, told the court Painter was the man who attacked him.

As the trial proceeded nearly everyone in the court room, those waiting to testify in other cases and spectators on hand to witness activities, seemed to be held spellbound as they silently watched the proceedings.

Stallings not only relayed information between Green and the court but also kept Green informed on on the examination of other witnesses testifying in court by means of sign language to allow Green to gain full

(Continued on Page 12)

Mrs. Mary Walker shows the new curriculum guide MIND (Meeting Individual Needs Daily) which will be introduced into special education classes this Fall. Mrs. Walker coordinated the project, designed for EMR (Educable Mentally Retarded) children.

Beach Jaycees Urge Support To Stop Busing

Chairman of the Virginia Beach Jaycees Busing Opposition Committee Robert L. Warren announced Tuesday the Jaycees have initiated a campaign in support of a proposed constitutional amendment which would have the effect of stopping the forced busing of children to obtain a racial balance in schools.

Warren said, "letters have been written to Senators Harry F. Byrd, Jr. and William B. Spong and Representatives Thomas N. Downing and G. William Whitehurst urging their support of the proposed constitutional amendment. We already know that they are all in opposition to busing and in favor of the constitutional amendment but we want to know how individuals and organizations within Virginia Beach feel and that we support the actions they have taken thus far".

Currently the proposals for a constitutional amendment which are in the form of a House Resolution (No. 777) and Senate Resolution (112) are before the respective Judiciary Committee.

In talking with representatives of Representative G. William Whitehurst's office Warren said, "the biggest fear of proponent of the amendment is that the resolution may become licked up in the judiciary committees and never reach the floor so that a vote could be taken.

After considering all the factors Warren said his committee in action subsequent to the support of the Brock Amendment recommended to the Jaycee membership that they go one step further by supporting the recomendation of Representative Thomas N. Downing that the President

(Continued on Page 12)

Curriculum Guide Now Available For EMR Teachers

By Helen Crist

A step forward was taken last week for 33 Beach teachers of educable mentally retarded (EMR) children, when they received a curriculum guide. Entitled MIND (Meeting Individual Needs Daily) it was presented for the first time at a three day workshop at the Center for Effective Learning.

Coordinated by Mrs. Mary Walker, it was compiled by 12 teachers of special education, under a Title VI grant for the 1970-71 year.

The result of nearly one year's research, it is actually in two volumes; the first deals with children on the primary and intermediate level; the second, with those in junior and senior high schools.

"We're all so proud of this guide," Mrs. Walker said. "Before this the teacher had only her own ingenuity to go by, but now, she will be able to follow the recommendations in the book."

Stressing that it was copied from no other system, Mrs. Walker said that, rather it was based on the combined practical experiences of the authors, who have been special education teachers for many years.

The three day workshop was designed specifically to acquaint the teachers with the new guide.

Mrs. Nancy F. Anderson, instructional specialist, spoke to the teachers on "Assessing Individual Academic Achievement Levels."

Miss Patricia King, a reading supervisor, spoke on "Implementing the Reading Program. "From the State Department, Mrs. Arletia Elliott correlated the subject matter and Mrs. Esther Shevick showed how materials could be efficiently used for implementing MIND.

Mrs. Shevick recommended various books, pamphlets and educational records to implement the guide.

Discussing the child at the primary level, she said, "We all

(Continued on Page 9)

SUN - 'SCLUSIVE

Local Skilo, Fortune Games Test Lottery

By Les Lehigh

A recent opinion from State Attorney General Andrew P. Miller that the game of "Skilo" constitutes a lottery is expected to receive it's first of test validity in Virginia Beach Municipal Court.

The opinion will be subjected to test on Friday, Sept. 10 when the managers of Atlantic Avenue locations of entertainment, "Lucky's Skilo" and "Fortune," are scheduled to enter court on charges of "operating a lottery."

Attorney General Miller, on July 20, ruled that the game of "Skilo" appears to "constitute a lottery under section 18.1-340 of the Code of Virginia."

Miller issued his ruling in response to a request from Norfolk Commonwealth's Attorney Joseph H. Campbell in which Campbell described the method of play used in the game of Skilo along with the possibility of receiving cash as a prize in the game.

Police reports indicate that Lucky's Skilo manager Edward V. Randall, 47, of Winston-Salem Avenue, and Fortune manager George W. Barnes, 55, of Fern Court, were arrested on charges of operating a lottery following an investigation on these activities.

Authorities indicated they had evidence of their investigators winning money on two separate occasions while participating in the games.

Since Lucky's Skilo and Fortune have reportedly been long-standing operations at their Atlantic Avenue locations the question of what brought the charges at this time were discussed with Police Chief Col. W.W. Davis.

Davis said "The Commonwealth's Attorney in Norfolk recently wrote the Attorney General describing this type of game and Miller ruled it was a type of lottery.

"Subsequently I received a letter from Commonwealth's Attorney Andre Evans, with a copy of Miller's ruling, who asked that we investigate these activities, and as a result of our investigation we brought charges against the men operating these games."

Davis also pointed out the managers of the activities were given the opportunity to cease operations before charges were placed.

He explained this by saying "After obtaining our evidence, we showed them (Randall and Barnes) a copy of Miller's opinion and asked that they cease operations. They did not and charges were brought."

Agreeing these activities have flourished for considerable time Davis added "These operations have not caused us any problems, but still the law is the law."

First Colonial

Football Season Kicks Off Tomorrow Evening

First Colonial kicks off the football season in Eastern Virginia tomorrow evening when they engage the powerful Hampton High School eleven at 8 p.m. in the First Colonial High School stadium. All other Beach high schools oopen their seasons a week later on Friday, September 10th.

Frank Webster, head football coach at First Colonial, is predicting the largest crowd ever to see a Virginia Beach high school football clash. Webster is figuring his team to be very competitive against a big Hampton team and he credits Hampton with again having one of the finest football teams in the State.

First Colonial will be relying on speed and deception to get his backs around Hampton's 250 pound tackles. Webster's backs are not big, the biggest being only 5'7" in height, but they are very fast.

Coach Webster is not predicting a victory. But he is not predicting a defeat either. He feels his team is ready to play Hampton, and he is looking for an exciting contest.

Starting on offense for First Colonial will be Butch Coley at quarterback, Mika Wareing at fullback, Tyrone Little and Joe Williams at halfbacks, Scott Davison at center, Rick Romano and George Myers at guard, Curt Lowery and Mark Lett at tackles, and Mike O'Reilly and Chris Paphites at the end positions.

On defense, Richard Hogg, Mike Wareing, Joe Miller and Jerry Pontes will make up the secondary, Butch Flora and Goergie Myers will be in the linebacker positions. Defensive ends will be Jay Kight and Mike O'Reilly, Curt Lowery and Tommy Stovall will start at tackle, and Rick Romano will fill the middle guard slot.

Wipe-Out!

This dramatic picture of a wipe-out was taken at the East Coast Surfing Championships, sponsored last week-end by the Jaycees, by Sun photographer Jon Sagester who caught the action where it was. The story appears in today's Sun Sports Full photo coverage will appear in next week's In-Sight.

James Gang Cut Performance Short

The James Gang really got it [illegible] on Wednesday night before a complete sell-out crowd at the Dome. The Gang was backed by the hot Ted Nugent and The Amboy Dukes, who opened the show.

The Dukes are a pretty fine group with a lot of talent, but it was actually Nuggent who put them across. His blinding speed on the lead guitar, plus the sound he turns out, would get the dead moving!

But the group everyone was waiting for, the famous James Gang came on and started their portion of the show with one of their best hits "Funk No. 49". With just the beginning notes, the crowd went wild. They played their newest single, "Walk Away" and everyone obviously enjoyed it. Each number brought on cheers and applause.

The James Gang cut their performance short, however, and the audience's disappointment seemed to put a damper on the enthusiasm; it was just too short to be as good as most fans expected the show to be. The two encores were appreciated but the James Gang performance was still too short to suit the crowd.

But, despite this, it was still a pretty good concert and worth seeing and the crowd enjoyed being a part of it.-Clay Phillips

James Gang concert drew capacity crowds.

ALL PURPOSE
3-IN-ONE OIL
Oils Everything
Prevents Rust
REGULAR – OIL SPRAY – ELECTRIC MOTOR

Princess THEATRE
3177 Va. Beach Blvd.
'LIKE WOODSTOCK ON A WAVE' - ENTERTAINMENT TODAY
"SPECTACULAR" - SAN CLEMENTE SUN POST
"GORGEOUS" - DAILY VARIETY
Pacific Vibrations
PG
FILM BY JOHN SEVERSON · COLOR BY MOVIELAB · AN AMERICAN INTERNATIONAL RELEASE
TODAY - 1:00 - 3:00 - 5:00 - 7:00 - 9:00 TODAY
PRINCESS KIDDIE TIME EVERY SATURDAY 9:15 A. M.
THIS WEEK "ISLE OF THE BLUE DOLPHINS" COLOR

Arts Center Presents Childe Hassam Show

The Virginia Beach Arts Center will exhibit a group of 15 lithographs and etchings by the American Impressionist Childe Hassam at City Hall September 7-17

The prints, on loan from the Virginia Museum in Richmond for the first time since their donation to the Museum by Mrs. Hassam, will be displayed in the second floor lobby of City Hall during regular business hours.

Childe Hassam. (1859-1935) was born in Dorchester, Massachusetts and studied painting in Boston and in Paris. While in Paris, Hassam adopted the technique and style of Impressionism. He became the leading exponent of Impressionism in America with his scenes of life and land in New York and New England.

After 1915 Hassam became interested in printmaking, which he practiced with skill.

REGISTER NOW
KINDERGARTEN
Qualified teachers
Readiness programs
Small classes for
3, 4, 5 year olds
ALL DAY CHILD CARE
Hourly Rates
Open Year Round
Hot Lunch
State Licensed
428-6565
HAPPY DAYS KINDERGARTEN
612 Fremac Drive Virginia Beach
(off Laskin Rd. next to Linkhorn Park Elem. School)

Swami To Lecture

Two lectures by Swami Rama will be given at the Association for Research and Enlightenment, 67th Street and Atlantic Avenue, one on "Meditation in Action" on Friday, and the other on "Karma and Reincarnation" on Saturday both at 8 p.m.

Swami Rama founded the Himalayan Institute of Yoga Science and Philosophy. he has held the highest religious office in India. holds degrees in Philosophy and psychology. and is now involved in research in Maimonides Hospital in New York where he is a participant in an investigation of voluntary control of internal states and psychic powers.

Also, a lecture on "Oneness of All Force" will be given on Saturday at 3 p.m. by Mrs. Shirley Winston. On Sunday, at 3 p.m. John Ficht will talk on "Jesus Christ, the Apex of Eastern and Western Thought." All lecturers are open to the public and will be followed by a period for questions and answers.

Moose Plan Holiday Dance

The Labor Day weekend at Virginia Beach Moose Lodge will be highlighted by a "Shipwreck" party and dance sponsored by the Ladies' Chapter 1331, Women of the Moose. The dance, commencing at 10:00 P.M. on Sunday, September 5th, will be held in the Lodge Room of the Virginia Beach Moose Lodge, located at 9th Street and Atlantic Avenue, Virginia Beach.

Music for the occasion will be provided by Bill Owens and the Rythym Drifters orchestra. Costumes indicative of the "Shipwreck" theme are encouraged. Prizes will be awarded during the evening.

Admission to the "Shipwreck" party and dance will be limited to members of the Loyal Order of the Moose and their guests at a donation price of $2.00 per person.

Guy Lombardo, producer of the Jones Beach Theater musical, "Sound of Music," signs autograph for Miss Joan Mundell of Virginia Beach in the Schaefer Brewing Co.'s Dance Tent. Each evening the audience is invited to dance to the music of the Royal Canadians for one hour following the performance of "Sounds of Music." The L.I show and Tent are open through Sept. 6.

Concert To Be Sept. 15

The Virginia Beach Civic Orchestra and Beach Concert Singers will present a fall concert on September 15 at 9 p.m. at Pembroke Mall. It will be sponsored by the Department of Parks and Recreation.

The Orchestra and Singers, under the direction of Alberto Aserclon and Larry Harrington, both of the Little Creek Amphibious School of Music, will present a varied program, including Jacques Offenbach's "Ballet Parisienne," Shubert's "Moment Musicale," "Presto" from Tommaso Giordani," "Ouvre Ton Coeur" by G. Bizet.

Also: Mary Barraco, first soprano and Frank Ferrigno, first tenor, will sing the love duet of "Parigi O Cara" from "La Traviata," What the World Needs Now, from Bacharach, Your Land and My Land, Sigmund-Romberg, On This Day, and other well known selections from Victor Herbert.

The concert is free to the public.

Patriotism Day Is September 11

The Virginia Beach Jaycees, will honor the American flag on Saturday September 11, at the Norwegian Lady, 25th Street and the ocean side in the group's annual "Patriotism Day."

The program will commence at 1 p.m. with the National Anthem and the raising of the flag by color guard units, followed by a few comments by Mayor Donald H. Rhodes.

A patriotic speech will be presented by Major Peter Dawkins, who is currently working on the Volunteer Army Program at the Pentagon. Some of Major Dawkins' accomplishments include: All-American in football at West Point, also lettered in hockey and baseball; top 5 percent of his class academically, graduated 10th out of 499; held the number one cadet position his senior year, First Captain and Brigade Commander; Rhodes Scholar for three years; lettered in rugby and initiated the forward pass; honor graduate in both his Infantry and Ranger classed.

Marie Hinderliter, Miss East Coast Surfing Championship, promotes Patriotism Day by holding last year's promotion poster. Both E.C.S.C. and Patriotism Day are sponsored by the Virginia Beach Jaycees.

PAID POLITICAL ADV.
A VOTE FOR
BEV MIDDLETON
★ WILL INSURE EXPERIENCED LEADERSHIP IN YOUR STATE LEGISLATURE.
A VOTE FOR
BEV MIDDLETON
★ WILL INSURE IMPARTIAL REPRESENTATION FOR ALL.
BEV MIDDLETON pledges to extend his record of service to your city!
YOU CAN COUNT ON HIM
W. G. Matton, Treas. Ann Middleton, Chairman

TAKE WVAB ALONG
WE'RE PORTABLE

SWITCH TO WVAB 1550
THE VOICE OF VIRGINIA BEACH, VIRGINIA

HEY KIDS –
Be the first in your neighborhood to be a Carrier-Salesman for the
VIRGINIA BEACH SUN
NO AGE LIMIT --- PHONE TODAY
ASK FOR
The Circulation Department

428-2401
OR
499-0017
(Mrs. Hill)

Holloman Calls For Hearing On Proposed Park

"Back Bay National Wildlife Refuge is going to severely restrict vehicular traffic effective January 1, 1972. False Cape State Park is going to ban all vehicular traffic when the park officially opens. These two events are going to take place against public will unless we start to do something about them," Glenn A. Holloman, candidate for the House of Delegates from Virginia Beach in the Democratic primary, said Friday.

"How will the hundreds of property owners just south of the Virginia line get to their vacation property?" he asked. If the beaches are closed, these unfortunate people will be forced to drive all the way to Nags Head and then drive north on the beach to their homes, a distance of 150 miles, as opposed to 15 miles.

"There will be no beach within the city on which our citizens can drive. Thousands of dollars invested in four-wheel drive vehicles, converting regular automobiles into sand vehicles, all this money will be for naught, unless all these people want to drive to North Carolina to be able to use their vehicles."

"Almost 3000 citizens turned out in protest in May of last year when a public hearing was held at the Dome to protest the attempted closing of the beach at that time," Holloman explained. "Has this public outcry been forgotten, are our citizens being ignored? Apparently the Department of the Interior, and the State of Virginia plan to go ahead with their plans regardless of public opinion."

"At the time of the public hearing last year, traffic on the beach was nowhere as severe as it is today. I believe that the resulting publicity and exagerated reports by refuge officials has caused an abnormal flow of curiosity seekers and beach abusers to flock to the area."

"In my opinion, this was all done on purpose. The pictures of mired cars, litter, a few birds, etc., which appeared in the newspapers and on television accomplished their purpose. Ecology groups raised their voices in protest and the Department of the Interior waited until the public was aroused by these groups, and calmly announced they were again going to close the beach." "I think it is time for the citizens of our city who want the beaches left open for recreational use, let their feelinls be known. I am going to request a public hearing to be held at the Virginia Beach Convention Center. I am going to write to the Department of the Interior, Fish and Wildlife Service; the State of Virginia, Bureau of State Parks; and the City of Virginia Beach. I will request that the hearing be held sometime in October. This should give time for all interested persons to prepare their arguments for side."

"It is hoped that the State, at this hearing, will finally tell the city fathers just what the master plan is for False Cape State Park. It is my understanding that the city has been promised this plan since last February but has received nothing."

"Personally, I feel that False Cape State Park will become another Seashore State Park, a State wpark which the citizens of Virginia Beach cannot use. I hope we will not let this happen."

25 Artists In Show

Over 25 of Tidewater's leading artists are represented in at The Village Gallery.

All media are represented in this exhibit, exemplifying the various expressions of art today. Tidewater Artists Association has over 100 working artists in its membership. Due to the limit of gallery space, this will be a rotating annual show.

An invitational preview will be held Saturday, September 4 from 7:30 PM to 9:30 PM. The exhibit will be open to the public September 5 through October 4.

New Firm Opens

A new firm has been established in Virginia Beach to apply RE-NU-IT to houses and commercial buildings. Robert Stroud, right, of Alanton is president of the firm and Bob Steele, left, of Regency Apts. is manager. The new firm is headquartered in the Stroud Building on Virginia Beach Boulevard.

Also Advertise Deferred Items Says McClanan

Glen McClanan, candidate for the House of Delegates, presented comments about deferred zoning and use permit matters to a group of campaign supporters at a Lawn Party at his home on Sunday evening, sponsored by Mrs. Lillie K. Moore.

McClanan stated, "Zoning and use permit matters are being deferred over and over again at our Planning Commission and City Council meetings. No public notice whatsoever, either by the newspaper, or the signs posted on the effected property, notify the public of the new date the matter is to be heard. It is just as vital for the people to know what date a given matter has been continued to as it was to know the time it was first scheduled.

"Applications for gas stations, apartments, etc., are continued time after time until the opposition is worn down and the application eventually passes, often times without the opposition ever having been heard.

"Deferrals should only be granted when the application or those in opposition have not been able to completely prepare their presentation because of factors beyond their control. They should not be granted simply because either side has simply negligently failed to accumulate all the material or witnesses important to their presentation or simply to wear down the opposition."

BB Booster Club Meets

Irvine Hill, who is helping organize a Better Business Booster Club for the Tidewater Better Business Bureau, has announced that the first meeting of the newly formed club will be held at 7:44 a.m. on Wednesday, September 8, in the Commodore Maury Hotel's Fontaine Room in downtown Norfolk.

The fall campaign will begin with a one-day membership blitz to be conducted the same day.

"Twenty-five volunteers have already been appointed," stated Mr. Hill, "and we are asking each Booster to sign up at least one member to kick-off this drive." Top salesman for the day will be awarded a $25 cash prize, a Grand Maid deluxe biender and a Parker desk set. All prizes have been donated, Hill said.

Howard Jernigan, BBB president, said that the new members are needed to expand Tidewater BBB operations to meet the growing demands for its services from both consumers and business. He cited the recent busy signal study conducted by the telephone company that reported an average of 774 busy signals per day on the Bureau's public lines.

Put Busing Before Voters, Morrow Asks

House of Delegates candidate James R. Morrow, seeking one of three resort city seats in the September 14 Democratic primary, has urged the city to take action on massive busing and preserve the neighborhood school concept.

In two separate letters to Mayor Donald H. Rhodes, Morrow asked that City Council go on record against massive busing and that the issue be put before the voters, preferably on September 14 but, at the very latest, by the November 2 General Election.

The candiate also asked Mayor Rhodes to determine if the City of Virginia Beach, through the city attorney, should enter into the Richmond school consolidation case as a friend of the court since "we have already been brought into the case via the testimony."

"As I am sure you are aware, in the most recent testimony in the Richmond school consolidation case, it has been noted that the merger of the Norfolk, Virginia Beach and Chesapeake school systems might be an ideal solution to the school desegration problems for our sister city of Norfolk.

"My concern over this proposal has brought me to the point of writing you in hopes that you would have the City Council pass a resolution against massive school busing and schemes like this by (as proposed) by a Harvard professor.

In his letter on a possible referendum, Morrow said:

"Considering the great concern now prevalent in our community about the future of neighborhood schools and the impact of numerous busing and school merger schemes on them being discussed in the press, I wonder if it would not be appropriate for you to investigate the feasibility of placing the busing issue on the ballot in the coming fall election so that the citizens of Virginia Beach might let the metropolitan area, the state and the nation know its sentiment on this most sensitive item.

"I do not know if such a referendum can appear on the ballot for the September 14th Democratic Primary, but I would be hopeful that it could at the latest be on the ballot and up November 2nd.

Government Should Reimburse City For Tax Loss: Pickett

Owen B. Pickett, candidate for the Virginia House of Delegates, stated to campaign workers at a meeting at his headquarters in the Colony Building, "that large parcels of land in the City are currently being held and are still being taken from Virginia Beach by the Federal and State Government."

"This land," he said, has, and is, being taken from the City without any compensating payment to the City for taxes lost by it when this land is removed from the City's tax rolls.

"The Federal government already owns in excess of 16,000 acres of land in our City which would otherwise by tax producing. The State of Virginia now owns some 3,500 acres of land in our City and is acquiring an additional 4,500 acres in the False Cape Area with a value to excess of $6 million.

"Much of the land owned by the Federal and State Government is prime waterfront property. Similar waterfront property is currently priced at approximately $50,000 per acre while non-waterfront land prices are currently averaging in excess of $2,00 per acre.

"When these values are applied to the land owned by the State and Federal government, it is apparent that the City of Virginia Beach is losing in excess of $698,000 in real estate taxes annually on the land alone based on present tax rates which approximate 1 per cent of property value.

"The City is called upon to provide roads and other governmental services for this property and I believe that both the Federal and State governments should pay to the City of Virginia Beach a sum in lieu of taxes with respect to this property which will fairly compensate the City for services which are provided," Pickett said.

OCEAN HEARTH
Restaurant
on the Ocean Front at 57th Street . . . adjacent to the Mariner.
ENJOY THE GOOD LIFE
Supreme Seafood Cuisine
AL DeHANIS
Monday thru Saturday 8:30 p.m.
Starting June 19th
All major credit cards honored
For Reservations . . . Call 425-1079

Certainly you can use Blue Cross of Virginia hospitalization insurance at General Hospital of Virginia Beach.

There seems to be a misconception in the minds of some who are insured by Blue Cross that they cannot go to General Hospital of Virginia Beach. This is untrue. General Hospital of Virginia Beach accepts all patients on an equal basis. Blue Cross patients are welcome.

The policy of General Hospital of Virginia Beach remains unchanged - that the patient comes first. We exist only to serve you efficiently, impartially and at a reasonable cost. You will find that our charges are comparable with or often lower than prevailing rates at other Tidewater hospitals.

As a non-participating hospital, General Hospital of Virginia Beach accepts any payments that Blue Cross agrees to make on behalf of its patients and bills the patients for any difference between Blue Cross payments and the total bill. This is the same procedure followed in billing all patients covered by health insurance.

Blue Cross has several types of contracts. Some pay the patient's entire bill in a non- non-participating hospital.

For additional information, please call 428-3410, extension 258.

GENERAL HOSPITAL OF VIRGINIA BEACH

PAID POLITICAL ADVERTISEMENT
THIS IS
GLENN HOLLOMAN

WE NEED MORE BUSINESSMEN IN OUR STATE GOVERNMENT
VOTE FOR GLENN A. HOLLOMAN
PAID FOR BY THE HOLLOMAN CAMPAIGN FUND
R. O. Davis, Treasurer
Robert Cromwell, Campaign Manager
Mail contributions to Holloman Campaign Fund, R. O. Davis, 844 Independence Blvd., Virginia Beach, Va.

A Sad Warning

The dumping of millions of gallons of raw sewage into the Chesapeake Bay because of storm-inflicted malfunctions to the Little Creek sewage plant, is one of the saddest—yes, saddest—pollution situations to date.

It is sad simply because it was actually caused by man's apathy toward a growing and practically irreversible problem; said because it took the beautiful Chesapeake just a little bit farther toward true pollution; sad because thousands of visitors were deprived of the enjoyment of Virginia Beach's natural resources; sad because too few people really care.

Only a few weeks ago the City gained national recognition for having the cleanest water on the mid-Atlantic coast. This was, and is, a great accomplishment. It didn't just happen. It took effort. So where have the proper authorities erred?

The blame must not be placed on the shoulders of the Hampton Roads Sanitation District Commission. It is fault of theirs that the Little Creek plant is operating at one hundred per cent capacity or that expansion of the facility has been unable to keep up with the city's growth.

It would seem that the breakdown has been on the State and City's level. Why does the State Water Control Board have no jurisdiction over the operation of a plant such as that at Little Creek yet keeps a careful eye on other possible pollution sources? The responsibility of this board is the preservation of the waterways. It should make no differences what operation is involved.

And why does City Council continue to approve large building tracts without sewage lines to accommodate them? If this one incident has revealed one thing, it's that this city is inadequately prepared in many areas to handle it's own growth. A shortage of schools, highways and other services isnothing compared to the lack of adequate sewage lines and pumping stations.

This is not to say that growth must be halted; it's only to say that growth without direction and preparation is not progress. And certainly the dumping of millions of gallons of raw sewage in one of the country's loveliest, most productive, bays is not progress.

It was a warning. If the warning is not heeded, then it has been to no avail. If the City and State officials take steps to see that such a thing never reoccurs, then some good will have been served.

Busing Opponent Explains

To The Editor:

Your editorial of Thursday August 19th, shows that you do not fully understand the situation in regards to the integration of Seatack school through busing of children living on the South Side of Virginia Beach Boulevard as far west as Pinewood Gardens in Lynnhaven Village.

The neighborhoods of Pinewood Gardens and Eureka Park initially objected to the School Board plan because of the lack of advance notice and the obvious discrimination against class as proven by the geographic area chosen.

No area from North of the boulevard was chosen with exception of Oceanee Park, an area of modest homes, trailers and apartments. Birdneck point, 1.5 miles from Seatack School was untouched. Pinewood Gardens, 6.5 miles away was included.

However, this is not the only issue involved here; the concept of neighborhood schools is in jeopardy. This is but the first step in a vicious conspiracy of free-thinking liberals based in Washington to use our children as pawns in a chess game which will lead to evermore racial hatred and distrust and we deplore this.

The present outbreak of concern is not racially inspired; hundreds of black residents of Seatack have signed letters of protest against busing their children in 5 directions right along with their white counterparts.

Witness the daily press releases the Richmond City-County consolidation case and you will see why people from all over Virginia Beach, most of them not from the areas here concerned, are in the process of banding together to fight the destruction of our neighborhood schools. In two years will they be bused to Norfolk, and in five perhaps flown to Chicago by the week? Several thousand people are concerned, the number is growing daily and we want our school committee and City Council to do something to stop this, the first step.

Certainly this is an emotional issue but we want you to KNOW that at the meeting with the School Board on Tuesday 17th of August NO one was derogatory of anyone. Those were concerned citizens seeking help and getting none.

Elton E. Wood
President
Pinewood Gardens Civic League

Negro children by bus to their assigned schools?

Which is the lesser evil, to move families, white and Negro or to bus children, white and Negro?

Joseph H. Rose
925 Elon Court
Norfolk, Va.

KEEP OFF THE GRASS

By W. A. Leavell

The leading unannounced but running-like-crazy candidate for the presidential nomination of the Democratic party, Sen. Edmund Muskie from the state of Maine, seems to be having his share of problems.

All presidential hopefuls have problems but Senator Muskie seems to be blessed with more than most.

For one thing, a long-standing jinx hangs heavy over his head. His home state of Maine is one of the small population areas with only enough people to qualify for two congressmen to go with its two senators.

Not only is Maine short of citizens and economic bounty, it seems to be making little headway in our expanding society.

THE JINX is that since the first Republican-Democratic presidential contest, some 115 years ago, not one single small state politician has ever gone on to become president. The brass ring has eluded every small state contender.

Since 1856, our presidents have come from the 10 largest states. Seven have come from Ohio, four from New York, two from Massachusetts, two from California, one from Pennsylvania, one from Illinois, one from Texas, one from New Jersey, one from Missouri.

It might be interesting to note that the two presidents from California were Hoover and Nixon.

The list of small state politicians that had high hopes but little success is impressive.

In 1884 another one from Maine gave it a try. James G. Blaine went for the big job and didn't make it. William Jennings Bryan of Nebraska went down to defeat not once, but three times - in 1896, 1900 and 1908.

In 1924 John W. Davis from West Virginia bit the dust. Alf Landon of Kansas was snowed under by Roosevelt in 1936. Wendell Willkie of Indiana followed in 1940.

The latest small state contenders to taste defeat are Barry Goldwater of Arizona in 1964 and Hubert Humphrey of Minnesota in 1968.

TO MAKE matters worse, many people find it hard to place Muskie in the charts of political philosophy. Conservatives see him as a dedicated open-heart bleeding liberal of the type they could never support.

The liberals see him as less than consistent in his support of the cause. At the same time, the middle of the road voters see him as something alien to the center.

In trying to be all things to all people in order to get elected, Muskie seems to have placed himself in political limbo.

To make things unanimous, his own staff seems to have doubts about Muskie. In the last six months his staff has played fruit basket turn over.

During this short period he lost his top staff member, his administrative assistant, his office manager, a number of his legislative assistants, two press aides and 15 research assistants, secretaries and clerks.

SOME OF these former staff people, who should know the senator better than most, say Muskie's "terrible temper," aloofness, preoccupation with his presidential campaign and indifference to his employees make it difficult to work for him.

Around his office he is called "El Groucho" and his bad temper terrorizes some of his staff. His opponents, both Democratic and Republican, point out to anyone who will listen that this office of president is no place for a man with a hot temper who can't keep even a small staff operating as a team.

Some even go so far as to suggest that they couldn't sleep nights knowing that the man with the power to push the button to start a war had a terrible temper.

Senator Muskie has been criticized for his use of college interns this summer. Interns come free. They receive no salary from Muskie. They are supported by grants from their schools.

MUSKIE has 46 of these interns working for him. Sen. Harold Hughes, another presidential contender, is second with only 23.

Only six of these interns are working in the Muskie senate office. The other 40 are working in his downtown Washington campaign office. In other words, the schools who support 40 of his college interns are helping staff the senators campaign office.

With Senator Muskie running hard down the road to the left to please the liberals in his party he faces the loss of what little conservative support he might have had.

In trying to please the big money interests who might help him finance his campaign he faces the loss of his labor support. The problems go on and on.

It is little wonder the senator has a short temper and staff problems.

The brass ring is hard to catch.

Success Story

At a time when young people are so much under fire, when youth is more associated with narcotics than achievement, it is refreshing to point a finger at one young man and say "He is a success!"

It isn't just the fact that Jimmy Mathias is only twenty-four years old and has been appointed to a key position with the mammoth Richmond Coliseum. It's that he grew up in the Virginia Beach Dome, right in the midst of the resort's thriving tourist business, a part of a highly-charged business on the fringes of the entertainment world, yet has remained a stable, clean-cut young man with a sensible head on his shoulders.

Jimmy Mathias has been an integral part of the city's entertainment "whirl" since he was something like thirteen years old. He converged on the Dome management, hung around doing odd jobs without pay until finally, as one former manager said, "we had to hire him to get him out of our hair."

That's why the young man is a success today. He works hard at anything he does, whether it's sweeping the mammoth concrete floor in the Dome, scooting along in a parade on his unicycle or just being a non-official ambassador of goodwill for the city.

So congratulations to Jimmy Mathias, for succeeding, for setting a fine example for other young people, and for representing youth in a way his elders need to remind them that tomorrow is in good hands.

City Needs Support

To the Editor:

It's wonderful how the Sun has supported the push for a tennis center and I'm sure the city is listening.

To be fair to our City Fathers and Parks and Recreation, I wish to say that they are aware of the tennis court shortage and will do everything in their power to build courts and help make Virginia Beach a large tennis center.

At the once-proposed Seashore State Park School there were seven courts planned and this would have helped the situation. But when the school bond referendum was voted down, that was the end.

If the residents of Virginia Beach want better schools, recreation, etc., they must realize it has to be paid for. If we want our children to have playgrounds, tennis courts, scheduled recreation, etc., again, Parks and Recreation and the School System need more money to expand these facilities.

Many large tennis centers are operated in other cities and at a profit. Let's hope that Virginia Beach soon can join this group of cities!!!

Jeanne McLaughlin

Solution To Busing

To The Editor:

While it is popular for politicians and many parents to be opposed to busing of school children to achieve a unitary school system, none have offered alternatives to take the place of busing. People are always against something but few are suggestive enough to offer a better solution for that they are against. When this occurs it is better for politicians and parents to be quiet on the busing issue.

Children should not be made to correct the errors of a dual school system that has flourished unjustly for almost a century. Legislators, politicians, city officials, and parents are responsible for the crisis existing a few weeks before schools open and they should bear the brunt of busing.

As a solution to the busing problem I am suggesting that parents be moved into the neighborhood their children are assigned to school. For instance, if 200 children of the Larchmont area are to be bused to Lindenwood school, move the necessary white families to achieve the racial quota into the Lindenwood area. Then move the necessary number of Negro families to the Larchmont area to achieve the racial school quota and all families; white and Negro children will be able to go to their neighborhood schools. This moving of white and Negro families should be done city-wide according to the school area their children are assigned.

While there will be some confusion and few minor problems to accomplish this racial balance in schools, all children, white and Negro will go to their neighborhood schools and not be bused.

I asked the politicians and the critics of my solution to busing which is less interruptive or more practical . . . to move white and Negro families into areas their children are to be bused or to send white and

Sale Was Success

To the Editor:

Thank you and the Sun staff for all you did to promote the Virginia Beach Little Theatre's "Everything Sale" on August 21.

We are pleased to report that the sale was a great success due to our many members and friends who brought, bought, wrote and photographed.

Again, thanks a lot!

Anne Penington
"Sale" Chairman

Position On Freeze Outlined

The following is a copy of a letter sent to Governor Linwood Holton regarding the Virginia Faculty Senate Association's position on the matter of freezing college faculty salaries under President Nixon's Wage-Price Freeze policy:

On behalf of all members of Virginia college and university faculties, private and public, the Faculty Senate of Virginia wishes to call your attention to the particular and distinct discrimination against college and university faculties inherent in the wage freeze. Freezing faculty salaries as of September 1 is unjust because:

1) The situation of college and university faculty members is exceptional in that contracts for employment were signed, in most cases, four to five months ago to take effect September 1, and many individuals have incurred financial obligations in keeping with their assumption of what their income would be at that date. For all practical purposes, each year's contract is a new one. Contracts are made on an academic year basis: not on a monthly one.

2) All studies indicate that the real income of faculties throughout the nation has been declining throughout the past five years: it is apparent that faculties have already been sacrificed to the prevailing inflation. Our belts have been tightened, and now we are asked to constrict them further.

3) New faculty appointed as of September 1 will commence with higher salaries, regardless of the wage freeze, while incumbent faculty who accepted to stay at an agreed-upon adjusted salary, will be deprived of promised incentive for remaining and be expected to work under terms of an expired, non-existent contract. Such inequity violates basic and sound personnel policy and lowers human incentive.

4) The action raises Constitutional questions. Indeed, Article 1, Section 10 of the U.S. Constitution explicitly states that "No State shall pass any bill of attainder, ex post facto law, or law imparing the obligation of contracts . . ." Moreover, there is the question of the Tenth Amendment: "The powers not delegated to the United States by the Constitution, nor prohibited to it by the States, are reserved to the States respectively, or to the people." States do not have to follow the dictates of the Federal government on the compensation of employees. If tuition fees and state and local taxes can be raised in spite of the freeze, how cannot faculty salaries?

We hope that the administrative error and injustice of failing to recognize the inviolability of contracts and their effective dates will be remedied. We are not taking to task the wage-price freeze, as such. However, we do question the methods of administering these changes which we feel are ethically, legally, and economically improper.

With anticipation of your earliest reply, we remain

Very truly yours,

Saad G. A. El-Fayoumy
Chairman
Committee on Faculty Benefits

James J. Brady
Committee on Faculty Benefits

James J. McNally
Committee on Committees

The difference between a big wheel and one that is flat depends on how much air is leaked out.—John H. Gilgour, The Tri-County (Mo.) News.

The term 'underprivileged' is either heard or read several times everywhere and it is obviously used to make half the population feel terribly ashamed of themselves for making an honest living and not sharing it with the other half who are already so busy sponging off their neighbors they don't have the time to seek employment.—E. J. Kirby, Jr.—The Charlton (Mo.) Courier.

One of the easiest things in the world to do is to stand to one side and tell the rest of the people what to do.—N. DeVane Williams, Holmes

Protestors Not Too Strong After All

Massive busing for racial balance has been one of the most controversial issues in months and promises to continue in that vein for months to come. People, regardless of color, are up in arms and are making loud noises of protest all over the country.

Last week we gave them the opportunity to be heard in a constructive way.

Only a handful of readers responded. They were unanimous in favoring the Brock Bill, but where were the many, many protestors who wanted their opposition known? Only one even made a comment: "This country lacks good leadership—What happened to the Virginia General Assembly on busing?"

It was not a wasted week, however. Two groups of people continue to supply the the Sun Survey excitement. And they are doing it in such a constructive way that they surely will eventually benefit from it.

Another petition of some 36 names came in favoring the question of several weeks ago: "Should City Council attempt to appeal the U.S. Department of Interior's decision to close the Back Bay Wildlife Refuge to vehicular traffic next year?"

The previous petitions, now totaling over 360 names, have been turned over to Mayor Donald Rhodes who said he would attempt to have the proposal placed on City Council's September 10 agenda.

The tennis enthusiasts continue to support the question "Would you like to see Virginia Beach developed as a big tennis center?" Considerable response came in this week on that, bringing the total number of questionnaires to well over 350. These, too, will be turned over to Mayor Rhodes in hopes that the proposal might also be brought before council. One reader commented: "I would like to see good grade tennis courts and less apartment complexes for which we have no schools."

SUN SURVEY

QUESTION: Should the State Water Control Board have tighter control over construction, based on existing sewage facilities?

Your comments and signed letters would be appreciated also.

YES ☐ NO ☐

Clip and return to: VIRGINIA BEACH SUN, Box 687, Virginia Beach, Va. 23451

'I'M ON 24-HOUR DUTY, FOLKS!'

LABOR DAY '1971

We are about to observe another three-day weekend. On the last one, Independence Day, 636 persons were killed on the highways. By comparison, during the same week, 29 U. S. soldiers were killed in battle in Vietnam.

The war is coming to an end, but there seems to be no end in sight for senseless highway slaughter.

Many lives could be saved if motorists took the simple precaution of being certain their automobiles were functioning properly before leaving home. Others could be saved by using the safety belts provided by all manufacturers. And still more could be saved if that "one for the road" was made from a recipe of three parts of caution mixed with one part of common sense.

If you are driving over the Labor Day weekend, we wish you to have a pleasant holiday and to see you and your family back home safely. Drive defensively and, if in doubt about safety, don't drive.

WHO TALKED TO THE PRESIDENT LAST? by Will Sparks. New York, Norton, 1971. $4.95.

WHO TALKED TO THE PRESIDENT LAST? is not a book about government; it is a witty satire about people - presidential appointees, cabinet officers, under secretaries, speech writers, and Civil Service employees.

The format is a handbook, a humorous how-to keep your head in a political jungle, with examples of how to word memos and how to jockey to the inside position and run the race. (Included are a great example of scratching the horse from the race, in the legendary resignation of a long-suffering speech writer from a senator's employ.)

Author Will Sparks was, as he puts it, "once one of those Mayflies, who spring from nowhere to fling themselves against the windows of the White House, obscuring the view." The view of how people conduct government affairs is not obscured by May-fly Sparks, who played the game from Assistant to the Editorial Director of the Department of Information of the Office of Price Administration to three years as a presidential assistant under Johnson. This is an enlightening and serious book, but never dull.

L. S. Waller

VIRGINIA BEACH SUN

Established 1925

Page 4
THURSDAY, SEPTEMBER 2, 1971

A Dear Publication Dedicated to Serving the People of the City of Virginia Beach

Published weekly by the Beach Publishing Corporation, 3108 Pacific Avenue, Virginia Beach, Virginia, 23451. Second class postage paid at Virginia Beach, Virginia. Annual subscription rate, $6.00 in the city of Virginia Beach, $9.00 elsewhere. Single copy 10¢. All subscriptions payable in advance. To subscribe or advertise phone 428-2401. Member of Virginia Press Association.

The Women

VIRGINIA BEACH SUN
THURSDAY, SEPTEMBER 2, 1971

Miss Chesopeian Colony

Beauty Contest Summer Finale Big Hit At Chesopeian Colony

What's Atlantic City got that Chesopeian Colony hasn't?

It's not a beauty contest, if that's what you're thinking. Because just the other day, a humdinger of a contest took place right there in the living room of Tad and Nancy Dixon's house on East King's Road.

And in case you're imagining that it was just a little hurried up affair, with no aforethought, you'll have to listen to the details.

It seems that Dana Dixon, Julia Clark, Lynanne Gornto, Kathy and Lynnie Biers, all Chesopeian neighbors thought it would be a great idea to end the summer season with a bang, so to speak, before they settled down to the sober business of school books once again.

So they passed the word around the neighborhood that they'd have a beauty contest to select Miss Chesopeian Colony. Ages would be from 5-12. Entrance fee was 25 cents each, and with that money they bought prizes for the winners...the first such, a big Snoopy dog that everyone proceeded to autograph once the contest ended. But that's getting ahead of the story.

Tad and Nancy volunteered the house, as we mentioned. The children did the decorating-drew a huge butterfly on a sign that said "Welcome" and through which each contestant was to walk.

The number of contestants seemed to mushroom until they included, besides the originators: Stacy Cacace, Robin Griffin, Lorie Askew, Kelly McCall, Dana McCall, Ashley McCall, Kelly Thomas, Laura Sutton, Laurie Cuppett, Lisa Matthews, Peggy Koehler.

Good enough.

Someone then, suggested that the contest have a theme, that it would embrace a country and each contestant would dress to represent that country.

This they did, and quite cleverly so. And of course they wanted to do it right, so they had a dress rehearsal the previous day.

All went well, extremely so. They selected Cindy Ramsey as judge, because she was new to the neighborhood and therefore could be counted upon to be impartial as she didn't really know people very well yet.

Fine and dandy-all was in order.

When the evening arrived, the excitement was terrific. Friends, relatives, neighbors poured in for the occasion. With that, Cindy pushed the panic button and called in Chris Biers to lend a hand.

As they sat there on the floor their brows furrowed with the difficult decision, they said," We may have to leave town when this is over. We're taking our lives in our hands picking a winner here!"

While this was transpiring in the living room, Tad and Nancy were out in the kitchen; he chopping ice very fast to fill the cups with lemonade; she, setting out cookies and goodies for the audience.

Finally the decision: "Miss Chesopeian Colony" is Peggy Koehler; Dana Dixon, first runner up; Kathy Biers, second runner up; Julia Clark, third runner up; Kelly McCall, fourth runner up," they said.

"But you all were so great we had a terrible time choosing," the judges said, which seemed a real understatement.

At any rate, everyone had a wonderful evening.

Tad Dixon, putting the ice away called out "Wait a minute. Before you go I want to show you the coolest customer in the house during it all."

We went out to the garage-playroom, and there, stretched out sinuously; big, long and utterly relaxed was "Tiger" the cat, all curled up around the net on his favorite hang-out, the ping-pong table.

"Little while ago," Tad said, "he was lying on his back all four feet straight up in the air, sound asleep."

Man–how cool can you get?

The Winners

Beauty contest winners were Julia Clark, third runner up; Kathy Biers, second runner up; "Miss Chesopeian Colony", Peggy Koehler; Dana Dixon; first runner up; Kelly McCall, fourth runner up.

Furrowed Brows

Judges Cindy Ramsey and Chris Biers, center, ponder the decision. Equally intent are, left to right, Sharon Werle, Murphy McCarthy, Mrs. P. L. Cacace and son (in the chair), Mrs. Lawrence Sutton and Mrs. Donald Clark, (on sofa), Karen and Barbara Hoffman.

They're All Cute

Some of the contestants: Julia Clark, Laurie Cuppett, Laura Sutton, Lynanne Gornto, Kelly McCall, Stacy Cacace, Lynn Biers, Dana Dixon, Kathy Biers, Peggy Koehler.

Text and Photos
by
Helen Crist

"Cool Cat"

In photo at left, Tiger, the Dixon's big, long striped pet, slept through all the commotion on his favorite spot, the ping-pong table.

Ashley McCall, only 5, the youngest contestant, and a real potential beauty winner. Rickey Lutz, watches the proceedings thoughtfully.

FALL REFRESHER COURSE

Balancing Act

Wherever recess leads her, this dress by Youngland will follow. The umjumpre look-alike is of child-proof Celanese Fortrel polyester double knit. Perfectly together styling combines a red body/geometric print sleeves and collar in navy and white. Finishing a new look, some nifty leg gear; knee-socks over tights and the soon-to-be-everywhere ankle boot. And to that difficult question, "Which look is best?" the right answer is "Anything goes."

STEP ON A CRACK. Perfect for rugged playing or pretty sitting, this prairie girl dress has a plaid top gathered at neck and sleeves and sashed at the waist. Styled by Hillary of Dan River broadcloth, it's topped by an American classic: blue denim, done here in a ruffled skirt.

CATCHING SOME RAYS. Getting the most out of [illegible] Summer sun (and [illegible]) ing . . . and [illegible], this smashing knicker suit for [illegible] lis Brothers that [illegible] love to borrow. [illegible] navy Fortrel [illegible] paired with shoes in [illegible] colors. Rating an "A" for [illegible] sation, the [illegible] has [illegible] plenty of [illegible].

Mrs. Melvin Mathias, Jr.

Leslie Hogue Bride Of Melvin Mathias

Miss Leslie Brooke Hogue and Melvin Roe Mathias, Jr., were married August 21 at 4 p.m. in First Presbyterian Church. The Rev. John S. Lyles officiated. A reception followed at the Ft. Story Officers Club.

The bride is the daughter of Cmdr. Robert Fulton Hogue, (ret.) and Mrs. Hogue. The bridegroom is the son of Mr. and Mrs. Melvin Roe Mathias.

Miss Hogue was given in marriage by her father. She wore a white Empire silk organza gown, the sleeves clasping from arms to elbow and encircled with Chantilly lace. Her organza bow-type head piece clasped to a flowing chapel-lenth mantilla, was bordered with matching Chantilly lace.

The maid of honor was Miss Cynthia Malbon; Mrs. Robert Tant, of Burlington was matron of honor. Bridesmaids were Miss Pamela Hogue and Linda Hogue, sisters of the bride; Miss Kristina Klugel of Emporia and Miss Kathleen Webster of Roanoke. Honorary bridesmaids were Miss Janice Ferguson, Miss Terry Hurst and Miss Barbara Todd of the Beach, and Miss Nancy Tuck and Linda Martin of Richmond.

Groomsmen were Grady James Mathias and Waller Thomas Mathias, brothers of the groom; Robert Chenman, Stephen Michaels and Joseph Potter.

The bride is an honor graduate of Frank W. Cox High School and graduated in June from Mary Washington College. She received the Wall Street Journal Award for scholastic excellence in Economics. Mr. Mathias graduated from Virginia Beach High School and is attending Mars Hill College, following a tour in the Army. His service there included duty in Vietnam.

Prior to the wedding the bride was guest of honor at several bridal showers. Her hostesses included Miss Hope Wallace and Miss Linda Martin; Mrs. Thomas C. Hurst and Miss Terry Hurst; Mrs. Malcolm H. Todd and Miss Barbara Todd. Miss Cynthia Malbon and her parents, Mr. and Mrs. D. Murray Malbon entertained the couple at a cocktail party in the Malbon's home.

The newlyweds will live in Mars Hill, North Carolina.

Mrs. Melbourne Gary Murray

Barbara A. Todd Weds

The marriage of Miss Barara Anne Todd and Melbourne Gary Murray took place August 27 at 7 p.m. at St. Nocholas Church. The Rev. Thomas Summers officiated.

The bride is the daughter of Mr. and Mrs. Malcolm Howard Todd, Jr. of Chesopeian Trail. The bridegroom is the son of Mr. and Mrs. Melbourne George Murray, Jr. of Norfolk.

The bride was given in marriage by her father. Miss Pamela Rae Ansell was maid of honor. Bridesmaids were Mrs. Evelyn Powers, Mrs. Sharon Mox, Miss Barbara Dolores Miller, of Jonesboro, Tennessee, and Miss Terry Lee Hurst.

The ring bearer was John Sawyer; the flower girl, Kimberly Johnston.

The bride wore her mother's wedding gown. It was of satine and net, fashioned with drop shoulder of net outlined in lace. A full skirt of net ended in a long train. A fingertip veil of French illusion fell from a braid of her hair strung with cultured pearts. She carried a bouquet of three dozen roses and stephanotis.

The bridesmaids wore light avocado slipper satin gowns, with V-neckline and tight bodice. They wore tear-drop pearl necklaces and bands of fresh flowers in their hair.

Clarence Hope Powers, Jr., of Norfolk, was best man. Ushers were Ronald Woodby Murray, brother of the groom; Stuart Paul Todd and Bruce Michael Todd, brothers of the bride; Bill Heath Sawyer.

A reception was held at the home of the bride's parents. The couple left on a wedding trip to Canada. Upon their return, they will live in Norfolk.

Try-Self Expression

By Rev. Joyce Kramer

Self-sacrifice is neither noble, necessary, or healthy. Instead of helping others it frequently only deprives others of their integrity, weakening them by doing for them what they are unwilling to do for themselves.

Beware of the persons who claim to be "sacrificing" themselves for their wife or husband, their children or parents, or anything. They are likely to be immature, emotional cripples who have not found themselves. Our own virtues disappear when we concentrate our efforts solely upon people or things.

Instead of self-sacrifice try self-expression. Learn to express the love, the power, the wisdom of God effectively. Then you will be blessed and be a blessing. Self-sacrifice merely feeds your own ego. Self-expression allows God within you to come forth. When God is expressed, only good can result for all concerned.

AS A SPIRITUAL BEING, I EXPRESS THE LOVE, THE WISDOM, THE POWER OF GOD.

Susan P. Hillyard Weds Leonard A. Snead, III

The wedding of Miss Susan Pike Hillyard and Leonard Alexander Snead, III, took place August 28 at 12:30 p.m. in the Presbyterian Church of the Covenant, Wilmington. The Rev. William F. Jorgensen officiated. A reception following the ceremony was held in the garden of the Greenville Country Club.

The bride is the daughter of Mrs. Elizabeth Pike Hillyard of Westover Hills, Wilmington, and Dr. Raymond Wesley Hillyard of Ft. Myers, Florida. She was given in marriage by her uncle, Dr. Isaac Smedley Pike, III, of Wallingford, Pennsylvania.

Mr. Snead is the son of Rear Adm. and Mrs. Leonard Alexander Snead of McLean, Virginia. They were former residents of the Beach.

Miss Elizabeth Smedley Hillyard was maid of honor for her sister. Bridesmaids were Miss Michael Susan Snead, sister of the groom; Miss Frances Louise Heck; Miss Ruth Miles Henderson and Miss Elizabeth Tucker of Richmond.

Midshipman James Clayton Snead, brother of the groom, was best man. Ushers were Walter Kirzinger, Richard Rambey Saul, Carlos David Gonzalez, Geoffrey Charles Riddell, Terry Sachs and Raymond Wesley Hillyard, Jr., brother of the bride.

Flower girl was Miss Sara Elizabeth Pike, cousin of the bride.

The bride is a graduate of the Alexia I. DuPont High School, Greenville, Delaware, and the George Washington University where she was a member of the Chi Omega sorority.

The groom is a graduate of First Colonial High School and the George Washington University. He is a member of Sigma Phi Epsilon fraternity.

Following a wedding trip to Bermuda the couple will reside in Falls Church, Virginia.

How's Your Entertaining Etiquette?

Do you panic at the mere idea of entertaining? Get stage fright waiting for those first guests to arrive? Chew your fingernails while trying to choose the right food, drinks, "fixings", tableware, time schedule, fun-formulas and go-well-together guests?

Throw away the aspirin and relax. These ten timely tips from entertaining expert Charlotte Adams can solve your party problems and help you become the "hostess with the mostest" whether your next gathering is a backyard barbecue, a wedding breakfast, a cocktail bash or that special dinner for the boss.

1. R.S.V.P. Rapport--For any party other than a formal dinner, you can invite guests either via telephone or the mails--depending on which is more convenient.

2. Table Setting Tactics--Service plates, matching china and sterling silver--once considered essential-- are no longer required in today's informal entertaining. Stainless steel, if it's shining, and non-matching plates, when necessary, are good enough for any type of festivity, large or small. If you lack after-dinner coffee cups, don't panic. Regular cups are acceptable as long as the brew's first rate. But cloth-not paper-napkins are still a "must" for every gathering except cocktails and outdoor parties.

3. Introduction-itis--It may be great for your memory but you don't have to introduce every guest to every other guest when your list runs over a dozen. It's far easier on everybody to introduce each newcomer to a few handy friends, then allow them to explore on their own.

4. Crisis: Latecomers--Outwit those chronic latecomers by inviting them to arrive ahead of schedule. If this doesn't work, don't let the rest of the guests starve. Just go ahead without the absentees and either save their dinner or let them join the others for dessert and coffee.

If you follow these hints on entertaining etiquette, keep your "cool" as a hostess and let the party have a life of its own, chances are it'll be a ball for everybody--including you.

Mrs. Leonard Snead, III

Births

Mr. & Mrs. Torj Todd McCutcheon, daughter.

Mr. & Mrs. William Emory Wimberly, Jr., daughter.

Mr. & Mrs. Lindsay Charles Warren Hudson, Sr., son.

Mr. & Mrs. Jerald Lee James, daughter.

Mr. & Mrs. Gary McCrea Williamson, son.

Mr. & Mrs. Raymond Alexander Pendleton, daughter.

Mr. & Mrs. Harry John Williams, III, son.

Mr. & Mrs. George Preston Brickhouse, daughter.

Mr. & Mrs. Ronald John Maccaroni, son.

Mr. & Mrs. William Curtis Hedrick, son.

Mr. & Mrs. Willard Lawrence Laughter, daughter.

Home Economists At Nutrition Fare

Setting up a booth at the recent Nutrition Fare at Military Circle were Home Economists in Homemaking in the Tidewater area. Mrs. Mary Sue Spencer, chairman, brought along her daughter Amy Lynn, 10 months. Helping with the display were Mrs. Elizabeth Nagle, past chairman Mrs. Barbara Williams, treasurer. Members of the Home Economists strive to promote friendship and increase contact among others in their field. They keep pace with current home problems and new trends. All have degrees in Home Economics or related fields.

Golden Guernsey MILK

Now just 61¢ half gallon

AT OUR DAIRY STORE

Available In Returnable Glass Bottles

Tidewater's Freshest, Most Delicious Milk from Our Own Herd of Registered Guernsey Cows.

BAYVILLE FARMS

4097 SHORE DRIVE

Have a 'New' Wardrobe . . . for the Cost of Cleaning

Why buy all new outfits when we can add new life to your present wardrobe? Our expert dry cleaning helps keep school clothes fresh and new-looking. Try us, soon.

Pic's 31st Cleaners

325 Laskin Road

Use Our Drive-In Window

CO-STARS

Rose Hall's important accessories that co-star in this year's magnificent soft civilized look are showing now. See sweeping suede boots, caressing colorful scarves, dramatic belts and necklaces....All at Rose Hall.

From our collection

Chain drop earrings $4.00

Hand Necklace $8.00

Silk Squares in various sizes by VERA and other famous designers ..... From $3.75

Granny boot in suede and leather $47.00

Swashbucklers worn over the knee or cuffed..... $45.00

High boot laced on one side, zippered on other.. $38.00

She's One Of A Kind....She's One Of Ours.

ROSE HALL SHOPS

Military Circle: Mon.-Sat. 10 a.m. to 10 p.m.
3133 Va. Beach Blvd.: Mon. & Fri. 10 a.m. to 9 p.m.
Tues. thru Sat. 10 a.m. to 6 p.m.

Charge It With BankAmericard, Master Charge, or Central Charge-A-Card.

Montfair Family Resort

Mountain Vacation Proves Perfect Tranquilizer

You say you want to get away from it all? You're tired of the exhaust fumes, the crowded boulevards, the mass of scurrying hurrying people, the press of everyday affairs?

If you really mean it, try taking a vacation, during which you watch no television, listen to no radio, read no newspaper.

Try it, for only five days, as we did recently.

What happens? You relax so completely that it's unbelievable.

The place is important. We found ours at Montfair Family Resort, some 20 miles Northwest of Chariottesville, Rt. 2, Crozet, Virginia.

Elevation just high enough for the little pink semi-camper we took along, to easily negotiate the hilly curves. No monotonous scenery here, beautifully kept farms, with the Blue Ridge mountains in the background.

Montfair rates four stars in Rand McNally. Notable are the spacious campsites, private and separated by thick forestry one from the other.

Before breakfast, we take a winding trail through the woods to a mountain lake, shining so clear in the morning sun that the trees on the bank are reflected as if in a mirror.

Back to the camp then, where bacon and eggs (who cares about cholesterol and coffee perking, yes, we took the percolator) taste and smell twice as tantalizing cooked on the open fire and eaten under the pine trees.

We meet John E. Sheridan, owner, who lives in the spacious white house, circa 1847, that stands proudly on the hill as we approached the campgrounds.

The owner of some 1600 acres, including the campsite and redwood cottages, he's found the secret of contented living. A former executive from Bethlehem, Pennsylvania, he gave up the competitive life a few years back and brought his wife, Dorothy, and their sons, Jack and Phillip, to Montfair. It's now a family enterprise.

The Sheridans showed us through the marvelous old house, white-pillared; with high-ceilings, spacious and gracious rooms.

"What's it like here in the winter?" we asked, envisioning much snow and perhaps loneliness.

"Great," Sheridan replied. "We're on the East side of the mountain, and don't get much snow. In fact, we stay open year round."

Cabins are occupied throughout the winter, mostly by students from the University of Virginia.

We wander back to the campsite. It's twilight. The youngsters go off on a hayride, and some parents go along too. Riding horses go back to the stables. Camp fires light up like fire flies.

Here and there some gather about the fires to share travel experiences...the moon becomes visible through the trees...and the katydids set up a cadence that signals the end of another peaceful day.

Montfair, with the beautiful Blue Ridge Mountains in the background.

Leading the good life -- Mr. and Mrs. J. E. Sheridan, owners of Montfair.

TEXT and PHOTOS
By
HELEN CRIST

Clear spring-fed mountain lake reflects the verdant forest in the early morning hours, before the swimmers arrive.

The home, circa 1847, of Mr. and Mrs. Sheridan at Montfair. They left the competitive life and found peace in the hills of the Blue Ridge. Sheridan's dog, Tiger, A Rhodesian Ridgeback stands before the door. Famed for baying of lions, the modern version of the Ridgeback excells in hunting, is well-behaved and makes a perfect pet for children and adults alike.

At Montfair...The Luoto Family Camping

The H.M. Luoto family of Wolfsnare: David, Ellen, Carol and Mrs. Luoto, with their house guest, Rene Creasy (wearing the hat) discuss the days activities. Even Sandy, the terrier-poodle, gets in on the act. The Luoto children brought their bicycles along and rode them up and down the steep mountain trails. Cmdr. Luoto and another son, Brian, joined the family later. In the photo, lower left, Mrs. Luoto and Rene do that necessary chore-whether camping or not-dishwashing.

Preseason Analysis: Kempsville, Bayside, Kellam

Seniors at Kempsville look forward to their best season ever.

Kellam's strength in the backfield consists of Mike DeIulio, Gerald Jackson, Joe Shray, and Chuck Edwards.

Bayside team is eager to defend city championship

Best Team Ever At Kempsville

The practice field at Kempsville High School these days looks more like an area for track than for training football players. However, head football coach Tracy Moon doesn't mind at all. The runners burning up the oval track are the members of his team's backfield. Coach Moon is very pleased with his backfield's speed, since all of them can run the 400 in less than 4.7 seconds.

Wide-receiver Jerry Inge is credited by his coaches as being one of the best in the State. Rudy Mackey, a 5'9" 165 pound halfback, is the fastest boy on the squad. "He won't run over anybody," says Moon, "but he's got tremendous speed."

Julius Hurdle, a 5'9" 200 pound fullback, has been called the best running back in the Eastern District by Bob Tata, Norview's head football mentor. Moon feels that Hurdle, who also fills in at defensive linebacker, is probably the best all-around ballplayer on the club.

Billy Pascall is returning for his fourth letter at quarterback. Pascall is regarded by some as one of the State's top throwers. Hicks also rates him as an excellent punter.

Jerry Inge, Don Hauck, Keith Smith, Rick Scrper, and Mike Conaway are mentioned as good end prospects. Inge is a 6'3" 185 pound split end, tight end Hauck is a 5'11" 200 pounder, 6'4" 190 pound Smith is a tight end and a densive end.

Rick Scrper is getting a good look for a flanker back spot. Mike Conaway is a 6'2" 225 pound transfer from Annandale, Virginia, who will probably break into the starting line-up.

Frank Welch is the back-up quarterback behind Pascal. Moon feels that Welch will really be an outstanding player in the future.

"We feel our backfield and wide receivers will compare with anybody," Moon stated. "The real question mark is our interior line. We have only one senior and one junior starting. All the rest are sophomores."

Terry Lassiter will probably be filling a guard spot with his 6'8" 210 pound frame. Charles Misuna, up from the last year's

(Continued on Page 9)

Kellam: The New Look

"The New Look" is the title of the Kellam Knight's 1971 playbook, and new head football coach John Cooke feels that this describes his team this year. This is Cooke's sixth year at Kellam, having been as assistant football coach for the past five seasons.

Cooke feels that the Knight's strength is in the offensive backfield and in the tackle slots. The offense appears to have good speed and the capability to move the football. Chuck Edwards is back at quarterback as junior.

Gerald Jackson, at 5'7" and 200 pounds, is rated by the Kellam coaching staff as one of the best fullbacks in the State. Not only does he have great power and speed, he is a great blocker as well.

Sharing backfield duties with Edwards and Jackson will be Mike DeIulio, a speedy swingback, and Joe Shray, a very fast halfback. Shray also doubles on the defense as a linebacker.

Team captain David Marquette fills one of the tackle slots. Marquette has lettered for three years, and his coaches rate him as one of the best lineman in Virginia. Marquette, who is 6'1½" and 209 pounds, also is a defensive linebacker.

George Irby at 6'2" and 215 pounds is the other tackle. On either side of center Steve Iulia are guards Tommy Kern and John Malone.

Al Morris will probably see action as both a split end and a running back. This 6'1" receiver is credited with having great hands, and him 205 pounds is hard to bring down when he is carrying the ball.

Coach Cooke see his defense as the biggest problem area on the team. Mike Tate, Chris Jackson, and Steve Boggs will probably nail down starting roles. Also, there will be a number of two-way players. But, as a whole, the defensive

(Continued on Page 9)

Bayside: Lot of Ifs, But

Bayside's 1971 football Marlins are young, offensive-minded, and loaded with untested talent. Head coach Bob Hicks has fifteen lettermen in camp from last year's eleven that won six of nine and tied one.

Departed are two outstanding veterans in defensive halfback and field goal kicker Bill Petree and in leading rusher Lance Platz. However, it appears that Thad Harold will be an accurate field goal kicker and that Mike Kelley or Roger Baxter will take over as leading ground gainers.

(Continued on Page 9)

WINNER of the Governor's Trophy, Dennis Doyle of New Jersey is congratulated by Governor Linwood Holton.

East Coast Surfing Championships

Governor Holton And Dennis Doyle Star

Dennis Doyle did not take home all the marbles, but he did take home a nice bag full. A "glass stick" was his shooter, the Atlantic Ocean was the ring, and the event was the Ninth Annual East Coast Surfing Championships held at Camp Pendelton last Saturday and Sunday.

Dennis won two trophies and a round trip ticket to the big waves in Hawaii. The Hawaiian trip and his first trophy resulting from his winning the men's title. Then Dennis outsurfed the best of the other division winners to add the Governor's Trophy to his collection. By winning the men's title, the twenty year old Lavallette, New Jersey, surfer successfully defended the title that he also won last year.

Virginia Beach surfers made an excellent showing in the championships, with Joe Marchione winning the junior men's division, Bob Holland the senior men's title, Honey Holland the girl's division, Mike Pendelton the junior men's paddle race, Mary Flacomo the women's paddle race, and Larry McGage the men's paddle race. In all, Beach surfers captured twenty-seven of the top thirty-nine positions.

(Continued on Page 9)

Trevino Exhibition: Free Shuttle Bus

The City of Virginia Beach will provide free shuttle bus service from the parking area on the Camp Pendelton parade grounds to the Red Wing Golf Course during the Lee Trevino golf exhibition on Tuesday, September 7th. The parking area entrance is at Birdneck and Prosperity Roads, sixth-tenths of a mile from the club house at Red Wing.

The colorful Trevino will arrive here from the PGA's Greater Hartford Open, which is held over Labor Day weekend. "Super Mex" will be tuning up at Red Wing for the World Series of Golf in Akron, Ohio, where he will fly following his exhibition.

Following the 2 p.m. clinic, Trevino will play an 18 hole exhibition match with Claude King, Vinny Giles, and Curtis Strange. Tee off time will be 2:45 p.m.

Red Wing pro Jennings House expects Tevino "to wind up with a 66 or 67 for his round from the championship tees. Most people don't realize how good these PGA pros are."

Dragway Winners

Winners in the Saturday night races at Virginia Beach Dragway at Creeds were: top stock, John McHenry of Virginia Beach in a Chevrolet; hot rod, Tommy Jennings of Virginia Beach driving a Chevrolet; and show room stock, Randy Ruzica of Virginia Beach in a Dodge.

Tournament winner Carl Peterson in center flanked by George MacDonald and Neil Stamp on the left and Roger Savage and Nolan Fine on the right.

Carl Peterson Wins Junior Golf Tourney

Playing from the white tees, Carl Peterson made it two in a rown, winning his second consecutive Virginia Beach Junior Golf Tournament. The eighteen year old rising sophomore at East Tennessee State won the two-day tourney last Wednesday, edging fellow Beach golfer Curtis Strange by one stroke. Carl had only played the Red Wing course once before, but his 72 and 75, for a two day total of 147, was the best tournament score.

First day leader Curtis Strange did not fare so well on the last round of play. Curtis shot a two under par 34 on the first nine and a seven over par 43 on the back none for a 77. Added to his first day score of 71, Curtis finished with a tourney score of 148.

George MacDonald, a ten year old youngster who has played golf for only two years, won the 9-12 Division with a 90 score. Neil Stamp won the second-place trophy with a 91, and his brother, Marcus, tied with Tracy Auman for third place with a 94. David Jackson cinched fifth place with a 97. This division played only eighteen holes and used the red tees.

Roger Savage won the 13-15 year old Division with a two round score of 154, nine strokes better than a second place finisher, Nolan Fine. Third place was won by Charley Gawryx, Richard Tucker was fourth with a 166, and John

(Continued on Page 9)

Ashmore Memorial Volleyball Tourney

The annual Bobby Ashmore Memorial Volleyball Tournament will be held on Labor Day, Monday, September 6th, at 85th Street and Atlantic Avenue. Play will begin at 11 a.m. and will take place on the beach.

The Ashmore Memorial tournament is sponsored by the Lion's Club, and they will present their annual trophy to the winner. Teams from as far away as Staten Island and Philadelphia will compete with five or six local teams. The tourney will be directed by the Tidewater Volleyball Association.

The TVA is also sponsoring the Virginia State Two-Man Beach Open on Saturday and a Men's Draw Tournament on Sunday at the same time and place.

Don't Miss "The Super Mex"

LEE TREVINO

The only man ever to win the United States, Canadian and British Open Golf Tournaments in One Year.

GOLF CLINIC and 18 HOLE EXHIBITION MATCH

WITH

Claude King -- 1971 Virginia PGA Open Champion
Vinny Giles - Six Times Virginia Amateur Champion
Curtis Strange - 1971 National Junior Amateur Medalist

At the Magnificent New RED WING LAKE GOLF COURSE

VIRGINIA BEACH, VA.

2 P.M. Tuesday, September 7, 1971

Tickets Available At The Following Locations:

PRO SHOPS AT MOST TIDEWATER GOLF COURSES
VIRGINIA BEACH CIVIC CENTER (THE DOME)
VIRGINIA BEACH CHAMBER OF COMMERCE
ALL BRANCHES OF PEOPLE'S BANKS OF VIRGINIA BEACH
The Hub at Wards Corner

Advance Sale Tickets $5 Day of Exhibition $6

opening soon

*INDOOR TENNIS

now accepting CHARTER MEMBERSHIPS (individual-family-corporate)

*It's the "IN" thing — a year-round, weather-conditioned country club for sophisticated men and women who desire convenient fun and exercise.

Call or Write for brochure and application

Tidewater Tennis Center
1059 Lance Road
Norfolk, Virginia 23502
(703) 857-4700

Located just west of Military Highway across from Janet Shopping Center

VIRGINIA BEACH CHIROPRACTIC PHYSICIANS

Dr. C. Rollins 425-5345 Dr. H. Goloff 428-7606

IN EXCHANGE FOR BEACH PROPERTY

in or around Virginia Beach or Sandbridge, Virginia.

Small Motel and Restaurant in college town, good reputation, twenty-four years old. All new plumbing and wiring this year.

Write XXX c/o this Paper.

WHY JIM MORROW IS FOR NO-FAULT INSURANCE

Jim Morrow knows that a lot of people are having trouble with insurance rates. They're too high and they are a poor dollars buy.

Victims only receive 42-cents of each dollar invested, company expenses take 26-cents, lawyers get 16-cents, adjusters take 14-cents and courts take 2-cents.

Besides being a poor investment to many, people are having too much trouble staying insured. There has to be a change. The middle man has got to go.

Jim Morrow sees a no-fault plan as a start to solving the problem. Such a plan provides that claims under $2,000 be paid by a motorist's own insurer regardless of fault in the accident, and eliminates such claims as pain and suffering unless medical expenses are more than $500.

This plan is now being tried in Massachusetts and already an improvement of the insurance problem is on the horizon there.

Jim Morrow thinks Virginians are deserving of the same. That's why he's pushing so hard for reform now.

VOTE FOR JIM MORROW

IT'S TIME FOR A CHANGE

VOTE FOR JIM MORROW .....HOUSE OF DELEGATES

Frank R. Shield III, Campaign Chairman Jim Morrow, Treasurer

Sun Sports

Football Contest

Coming Soon

Have Fun—Win Prizes

Follow Our Local And Regional Teams

(Continued From Page 8)

Kempsville

Plaza Junior High team, and 211" 210 pound William Moore are leading candidates for guard.

"Defensively, Kempsville has six seniors and five sophomores heading toward starting positions. David Campbell, a linebacker, is said to be the hardest hitter on the team. Moon says the 6'2" 190 pound boy loves to tackle. Rick Scarborough and Mike Wells are probable starters at linebacker and safety.

Bob Taylor's toe will most likely decide a few close games for Kempsville. Bob is a field goal specialist who can drop them over the crossbar from 50 yards out. During a recent practice session, Bob kicked one from the 50 yard line and split the uprights 60 yards away.

Kempsville has improved their won-lost record each year, ending the 1970 campaign with a 4-6 record. "We could be a championship team this year, but then again, if our inexperienced line doesn't come through early in the season, we may not do too well. We don't have much reserve depth, so a lot of injuries could really hurt us. I've got five on the injured list, not including two would-be starters," Moon stated.

Enthusiasm for football seems to be increasing at Kempsville. This year, seventy boys came out to make the team. Thirteen were lettermen. This enthusiasm is reflected in the morale of the squad.

"Our morale is better than it ever has been," said Coach Moon. "The spirit is tremendous. The boys have worked awfully hard. Everything is on the plus side for the best team we've ever had."

Peterson

Dozier took fifth place with a 68.

In the 16-18 Division, Carl Peterson was first with his 147, and Curtis Strange was one stroke behind with a 148. Jim Henderson and William Dent tied for third with 151's. Pat Kurowski's 152 was good enough for fifth place.

The Jaycee sponsored tourney was held at White Sands last year. Red Wing will not be the permanent home of the two year old event. Ninety-four boys participated in the tournament, doubling last year's entries. Two brothers from Charlottesville were the most distant entrants. Neil and Marcus Stamp came to the Beach especially to play in the tourney, and their father took off several days to bring them down.

Jaycee tournament director, Bob Renard, said, "I am real pleased with the tournament. The boys played some fine golf. I am glad that the Jaycees sponsored the tournament, and I feel next year's edition will be even larger."

Bayside

Offensively, the Marlins will be strong down the middle. Tom Chipok returns for his fourth year as quarterback. The 6'2" 190 pound senior ranks with the best quarterbacks ever to wear a Bayside uniform. Chipok will have to be rated as one of the beach's top college prospects. Chipok is supported in all-letterman backfield by tailback Roger Baxter, fullback Mike Kelley, flanker Gregory Fleming, and halfback Howard Jones. Sophomore Philip [illegible] will probably hold down the center position. Jones, a 170 pounder, is up from the junior varsity team.

The offensive line, in general, is one of the Marlin's strengths. Rick Daversa, last year's leader, holds down one guard slot and Bob Craig the other. Steve Peters at 6'6½" and 6' David Bland return to start at end. Coach Hicks will have to rely on newcomers at tackle.

The most serious problem seems to be a leaky defense. The Marlins lost a lot of strong boys from last year's defense, and they will have to rely on inexperienced players to fill the gaps. Marshall Drake, the top prospect up from Bayside Junior High, seems to have a good chance to start at tackle. David Hopson and Donald Harrell also show much promise. Jerry Payne, Fred Sommerfield, and Chris Summerlin are the extent of experienced lettermen defensively.

The coaching staff feels that competition is going to be tough for Bayside this year. Being last year's City champs--beating every team in the City--places Bayside under fire from the other five teams.

"We're not as good as last year's football team, at this point," Hicks stated. "We could become a good football team later in the season if the inexperienced boys come along and do a good job. This is the smallest team I have coached in the past seven or eight years--we've got a lot of 150 pounders, and the bigger teams we face will tend to wear us down by the end of the fourth quarter."

Bayside does not have the depth that they have had in the past. The entire season depends on sophomores at important posts and for depth. Despite the weaknesses, Hicks is very optimistic about a winning season because of his sophomore potential, his strong offensive line and backfield, and his outstanding quarterback in Tom Chipok.

Kellam

team is wide open for some of the younger boys to capture starting positions.

Injuries have plagued the training camp. A top quarterback and several key linemen have been sidelined by injuries. Three starters from last years' team are out of the lineup.

"I feel we have a lot of boys who can do the job, but they are inexperienced," Cooke observed. "We're trying to get open positions filled as soon as possible so we can start teaching techniques. We don't have alot of depth, and many players may have to go two ways. We're fortunate in having some good sophomores, but they need experience."

Surfing

One of the weekends's biggest stars was Governor Linwood Holton. The Virginia Governor, riding a minibike, made numerous appearances during the two-day competition. In bermudas, barefooted, tanned, wearing a sun visor with "Virginia Is For Lovers" emblazoned on the brim, and sporting a ECSC tee shirt, Holton obviously enjoyed watching the wave riders. And the crowd loved him. Youngsters and teenagers alike came over to shake his hand, and the Republican Governor, with a smile and a twinkle in his eye, obliged every one.

When asked about the weekends's events, Holton replied, "Very exciting. Some of these boys are really great. It is fascinating the way they come out from under those waves."

In reply to a question asked of him by one of the youths on the beach, Holton laughed and said, "No, I've never surfed. I'd like to try it, but I don't have the nerve. If I tried it, I'd do it very privately."

Holton was watching as the Governor's Cup Invitational event unfolded. Just before presenting the trophy to winner Dennis Doyle, the Governor said, "My family and I have watched not only the championships but also the regular surfing that has been going on North of here during the summer. You (speaking to the surfers) have handled the surfing privileges wonderfully. Both myself and the National Guard are happy to have had a part in it."

Addressing Bill Foster, Jaycee chairman of the "Two-Day Test," Governor Holton put into words what participants and spectators felt. "The Jaycees have done another great job. Well done!" Holton remarked.

Men's Division

1. Dennis Doyle, Lavallette, N.J.; 2. Bill Curry, Wrightsville Beach, N.C.; 3. Kim Hickman, Virginia Beach; 4. Gary Chapman, Sunset Beach, Hawaii; 5. Vince Trenice, Long Branch, N.J.; 6. Tim Sullivan, Virginia Beach.

Senior Men's

1. Bob Holland, Virginia Beach; 2. Don Bennett, Virginia Beach; 3. Tim Pollowell, Virginia Beach; 4. Denny Johnson, Virginia Beach; 5. Vic Hultstrand, Norfolk; 6. Chuck Conklin, Virginia Beach.

Junior Men's

1. Joe Marchione, Virginia Beach; 2. Jeff Arrensmen, Seaside, N.J.; 3. Mickey Marsh, Atlantic Beach, N.C.; 4. Bob Grieve, Huntington Beach, California; 5. Ralph Disney, Virginia Beach; 6. Marc Theriult, Puerto Rico.

Boy's Division

1. Bobby Gardner, Norfolk; 2. Bennett Strickland, Virginia Beach; 3. Ken Gordon, Virginia Beach; 4. Allen White, Virginia Beach; 5. Archer Green, Virginia Beach; 6. Alan Tsilferro, Virginia Beach.

Girl's Division

1. Honey Holland, Virginia Beach; 2. Carol Pisopo, Long Branch, N.J.; 3. Kelly Cole, Virginia Beach; 4. Mary Piacenia, Virginia Beach; 5. Kim Burns, Virginia Beach; 6. Jo Sharpe, Virginia Beach.

Governor's Trophy

1. Dennis Doyle, Lavallette, N.J.; 2. Joe Marchione, Virginia Beach; 3. Bob Holland, Virginia Beach.

Jaycee Division

1. George Deegan; 2. Doug Miller; 3. Drew Maloney.

Men's Paddle Race

1. Larry McGee; 2. Bobby Holland; 3. David Serbini.

Junior Men's Paddle Race

1. Mike Pendleton; 2. Mickey Marsh; 3. Jerry Marshall.

Women's Paddle Race

1. Mary Piacenia; 2. Honey Holland; 3. Lisa Bryant.

Evening Courses Offered

Sixteen evening courses will be offered this fall at Chesapeake College on its Cedar Road campus in Chesapeake, president Allen W. Mitchell announced today.

Nine courses offered by Old Dominion University and seven taught by Chesapeake College professors will be taught at the two-year college. Three semester hours of credit can be earned from each course.

Students can register in advence at Chesapeake College, or can register there at 7 p.m. on September 15, 16, 20 and 21. Starting dates for the classes range from September 15 to September 21. Classes will meet from 7 to 9:45 p.m.

The seven Chesapeake College courses are United States History, Principles of Accounting, English Composition, principles of Economics, Public Speaking, Basic Concepts of Mathematics, and English Literature.

The nine ODU extension courses being offerd consist of Adolescent Psychology, School and Community Relations, Fundamentals of Secondary Education, Fundamentals of Child Development , Introduction to Tests and Measurement, Principles of Guidance, and Children's Literature.

Applicants should be high school graduates, but non-graduates who are at least 18 years of age will be accepted as students in the Chesapeake College courses if they can achieve C averages.

Evening college bulletins can be obtained by calling Chesapeake College (547-4515).

Mrs. Dykes Is Librarian

Mrs. Patricia Ervin Dykes has been appointed reference librarian at Virginia Wesleyan College.

The announcement of her appointment was made by Roland Nicholson, director of the library. She is one of three fulltime professional librarians in the College's Henry Clay Hofheimer, II Library.

A native of Crossville, Tennessee, Mrs. Dykes holds an undergraduate degree and a Master of Arts degree in Library Science from Peabody College in Nashville, Tennessee. Mrs. Dykes served as a secondary school librarian in Texas from 1967 to 1970.

Mrs. Dykes' husband is a major in the United States Air Force and is now stationed at Cincinnati headquarters in Norfolk. The Dykes' have one daughter, Laura, age ten. They live in Virginia Beach.

• • •

John C. Breckinridge, the Confederate general, was a candidate for president in 1860.

Keeping The Public Informed

At a recent Nutrition Fare, sponsored by the Chesapeake Cooperative Extension Service at Military Circle, was the Tidewater Heart Association, Inc., with W. Raleigh Alexander, executive director, left, Mel Blassingham, center, dispensing pertinent heart literature to Arthur C. Ganger, of Thalia.

New Pedestrian Program Gets Test In Virginia

Hot Dots, a new statewide action program designed to make pedestrians more visible to motorists at night, was announced today by John Hanna, director of the Highway Safety Division of Virginia.

This week the Division will begin testing the plan by distributing one million circles of reflectorized stick-ons, called Hot Dots, through cooperating service stations in the most populous areas of Virginia. The program was developed with cooperation of the U.S. Department of Transporatation.

Hot Dots are designed to adhere to books or clothing and to reflect auto headlights for distances up to 600 feet. Since the average motorist traveling at 60 miles an hour requires 260 feet to react to an emergency and stop, safety authorities believe the new circles of reflectorized tape will supply a critical margin of visibility.

According to Hanna: "The pedestrian is the most ill-equipped of all persons using the highways. Yet this slow, unprotected road user is the only one allowed on public roads at night without a light or reflectorized material."

Last year in Virginia 2,849 pedestrians were injured or killed, more than half after dark, he said.

The first night-time tests of Hot Dots were conducted last spring with the help of a group of Richmond school children. The tests showed conclusively that those wearing the reflectorized tape on shoes or clothing could be detected by approaching motorists at distances in excess of 500 feet. Children without Hot Dots were lost in the darkness at about 200 feet.

As Hot Dots are given at service stations this fall, a statewide educational program to emphasize the invisibility of pedestrians at night will be conducted by the Highway Safety Division. The program will include demonstrations, news conference, news stories, and public service announcements on radio and television.

In addition to the distribution of the million Hot Dots around the State, Hanna said, the campaign will be a constant reminder to parents and children that they may be taking the most serious risk of their lives by walking at night without a light or reflective material.

Wesleyan To Open Sept. 20

The 270 new students who register at Virginia Wesleyan College this month will number almost the total enrollment of 281 just three years ago.

Virginia Wesleyan College will begin its sixth year with freshman orientation on September 14. Classes begin on September 20.

A total fulltime enrollment of approximately 625 is expected for this academic session. This will be in line with the wishes expressed by the Board of Trustees last fall to hold enrollment at last year's level for several years.

Registration for the 1971-72 session closed in May with applications running better than 50 percent ahead of last year at that time. "We could easily have admitted a minimum of 450 qualified new students if we had the facilities available," says Frank S. Badger, Director of Admission at Virginia Wesleyan.

The College has facilities for approximately 350 resident students with six residence halls at this time. The long range enrollment projection calls for 1200 fulltime students with approximately three-fourths of them living on campus in four academic villages.

Students returning to Virginia Wesleyan and new students will find a new Academic Dean and Wesleyan's first Dean of Students this fall. The Academic Dean is Dr. William M. Wilson who comes to Virginia Wesleyan from a position as associate professor of religion at Wofford College in South Carolina. Wesleyan's first Dean of Students is William H. Wood, a former high school principal and most recently an assistant supervisor for secondary education with the Virginia State Department of Education.

Virginia Wesleyan will have a total faculty of approximately 50. New fulltime faculty positions are being added in biochemistry and sociology. A second fulltime faculty member is being added in the Department of Religion.

• • •

Gebhard von Blucher commanded the military forces of Prussia at the Battle of Waterloo.

CROSSWORD

ACROSS
1. Mischievous children
5. Store
9. Genuine
10. Tibetan priest
11. Mr. McDowall, actor
12. Join
14. Cuckoo
15. Plague
16. Spaces in Doric frieze
19. Nickel (sym.)
20. Babbier
21. Performs
23. Submarine weapon
25. S-shaped molding
27. Account book
30. Land measure
31. Dreamily thoughtful
32. Mirrored image
35. —— Commandments
36. Hindu garments
37. Booth
39. Look for
40. Detest
41. Founder of Christian Science
42. In bed

DOWN
1. Presser
2. Ponder
3. Tablet
4. Cunning
5. Great quantities (var.)
6. German boy's name
7. Leave out
8. Inventor's grant
11. Sloping roadway
13. Goddess of discord
15. Puzzle
17. Sioux Indian tribe
18. Through
21. Affixes
22. Think
24. Even (poet.)
25. Mowing implements
26. Lubricant
28. Leveled
29. Wrest
31. Vexatious (colloq.)
33. Radio's Mr. Allen
34. Fibbed
37. Shinto temple
38. Check (colloq.)

Answer

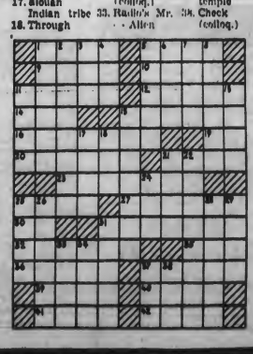

(Paid Political Advertisement)

MIKE BOWERMAN

for the Future Of Virginia Beach

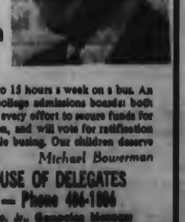

BUSING MUST BE STOPPED

"Children, whether black or white, do not benefit from spending 10 to 15 hours a week on a bus. An arbitrary mixing percentage impresses neither future employers, nor college admissions boards: both require a comprehensive, quality education. I am committed to make every effort to secure funds for more schools in convenient locations, and to promote better education, and will vote for ratification of any United States constitutional amendment to eliminate wholesale busing. Our children deserve a tour of learning, not just a ride.

Michael Bowerman

INDEPENDENT DEMOCRATIC CANDIDATE FOR HOUSE OF DELEGATES

CAMPAIGN HEADQUARTERS — Princess Anne Plaza — Phone 496-1086

Michael S. Bowerman, Candidate-Treasurer Joseph L. Lyle, Jr., Campaign Manager

Curriculum

(Continued from Page 1)

know the attention span is supposed to be around five minutes. But - have you ever noticed that the same child who plays with the blocks for only five minutes on the floor will stare at Sesame Street on TV or some other program by the hour?"

"Why?" she asked. The response was that TV stimulates the child visually and in auditory fashion. "Therefore, you must teach him to listen- make him WANT to listen."

Records are most valuable in this respect. "They teach the basic skills, for instance, they teach through music, they instruct in safety, colors and in other ways."

Mrs. Shevick played a record involving physical exercise with the arms, the elbows. And indeed the teachers, themselves, had to listen closely to follow the instructions. It's most important that we, too, as teachers keep ourselves in top physical condition," she said.

She stressed the need of repetition in teaching EMR children. A good method, is to pick up a magazine and have the child pick out all the A's he can find, then the other letters.

"And if you're a good teacher your method will get across. But if you're lazy, it will not."

She gave the illustration of one teacher who had three-thirty minute play periods outdoors in the day. "It was the easiest way out."

EMR children love to be read to-stories about other children are especially enjoyed. They identify with these. And they treasure their accomplishments.

Using viaual aids from magazines, she held up a picture of a little girl dressing herself - tying her shoes.

"But-how many times have we heard mama say, "Oh I dress her myself, it takes her so long." These children would love to dress themselves, she said, and should be encouraged to do so.

And bathing. "Do the parents of our children allow them to bathe themselves? How many parents do you know who dress or bathe them even when they're 16 years old? There are many."

She stressed that teachers must get across the message of affection. "Let them know you love them and care for them. Eye to eye contact is so important."

It would help, Mrs. Shevick said, if school principals allowed special education teachers to wear pantsuits. "Then you can get down on the floor with the children, play with them, meet them on their own level-don't tower over them."

And what of ships on the shoulder? There's many a day when a child walks into the room visibly distrubed.

"Don't hit him with negativism, but use positive attitudes," she said. "Tell him he looks pretty good this morning, offer a swallow of milk, or a package of Nabs.

"He may have come to school without breakfast, and it's surprising what a little nourishment will do. But then, if he does get out of hand, offer him his own private office, a little space away from the others, where no one else can enter."

EMR children are those whose I.Q.S range between 50-75. There are some 600 in the school system. It was emphasized that each child is different from the other, and will learn at his or her own pace.

The children are able to earn special greduation certificates in many cases.

"And what is the purpose or our main goal in teaching? Mrs. Shevick asked.

The response: "To make good citisens of our children, and to help them realise their potential by fending for themselves, so that they may find a job perhaps and help support themselves."

"And there's no finer moment," Mrs. Shevick concluded, "then when that child comes home clutching the first money he's ever earned and looking up at you proudly says, 'Here Mom, here's my pay check - put it in the bank for me."

Legal Notices

Parcel 1: Use Permit to operate a small vehicle tracks: On certain property located at the Northwest corner of Southern Boulevard and Sykes Avenue, running a distance of 760 feet more or less along the West side of Sykes Avenue, running a distance of 837 feet along the Southern property line of which 547 feet more or less is the North side of Southern Boulevard, running a distance of 700 feet more or less along the Western property line and running a distance of 837 feet more or less along the Northern property line. Said property contains 13.3 more or less acres.

Parcel 2: Change of Zoning from Residence Duplex District 2 (R-D 2) to General Industrial District 3 (M-I 3): Beginning at a point 369 feet more or less West of Sykes Avenue and running a distance of 348 feet more or less along the Southern property line of which 278 feet more or less is the North side of Southern Boulevard, running a distance of 780 feet more or less along the Western property line, running a distance of 558 feet more or less along the Northern property line and running a distance of 760 feet more or less along the Eastern property line. Said zoning change includes a portion of Lots 44 and 45, Plat of Oceana Gardens, (Oceana Gardens Area). LYNNHAVEN BOROUGH.

16.
Application of Lucille B. Potter, et als by W. Shepard Drewry, Attorney, for a Use Permit to operate a gasoline supply station on certain property located at the Northeast corner of Laskin Road and First Colonial Road, running a distance of 179 feet along the North side of Laskin Road, running a distance of 170 feet along the East side of First Colonial Road, running a distance of 180 feet along the Northern property line and running a distance of 160 feet along the Eastern property line. (Hilltop Area). LYNNHAVEN BOROUGH.

17.
Application of Acquisitions, Inc., for a Use Permit to construct 36 Apartment units on certain property beginning at a point 370 feet more or less West of Barbarton Drive, running a distance of 213 feet along the South side of 24th Street, running a distance of 195.7 feet along the Western property line, running a distance of 187.75 feet along the Southern property line, and running a distance of 250 feet along the Eastern property line. Said property contains 1.2 acres and is known as Lots 1 through 6 and 28 through 33, Block 4, Plat of Woodland. (Woodland Area). LYNNHAVEN BOROUGH.

18.
Application of M. E. and Thelma B. Gilbert for a Use Permit for a 71-site recreation campground on certain property located on the North side of Virginia Beach Boulevard, beginning at a point 780 feet more or less West of Jefferson Avenue, running a distance of 240 feet along the Southern property line of which 160 feet is the North side of Virginia Beach Boulevard, running a distance of 625 feet along the Western property line, running a distance of 284.5 feet along the South side of 19th Street Extended and running a distance of 667 feet along the Eastern property line. LYNNHAVEN BOROUGH.

19.
Application of London Bridge Estates by Owen B. Pickett, Attorney, for a Use Permit to construct 320 townhouses on certain property located on the South side of Reagan Avenue and East and West sides of Waymen Lane, running a distance of 1646 feet more or less along the South side of Reagan Avenue of which 938 feet is East of MWaymen Lane and 740 feet is West of Waymen Lane, running a distance of 938 feet along the Western property line, and running a distance of 1458 feet more or less along the Eastern property line. Said property is triangular in shape. Plats with more detailed information are available in the Office of the Department of City Planning. Said property contains 11.46 acres. (London Bridge Area). LYNNHAVEN BOROUGH.

20.
Application of Lynnhaven Building Supply Corp., for the discontinuance, closure and abandonment of a portion of "B" Street beginning at a point 924 feet West of Regency Drive and 139.35 feet North of Westminster Lane and North of Cumberton Drive extending in a Northerly direction a distance of 525 feet more or less as shown on the Street Dedication and Closure Plat of Regency IV dated 7-30-71 by Talbot, Wermers and Standing, LTD. (Regency Apartments Area). LYNNHAVEN BOROUGH.

21.
Application of John T. Atkinson for a Change of Zoning from Residence Suburban District 3 (R-S 3) to Multiple Family Residence District (R-M) and a Use Permit to construct 164 apartment units on certain property beginning at a point 240 feet South of Laskin Road and 185 feet East of PFremac Drive on the North side of Linkhorn Circle, running a distance of 476 feet along the Northern property line of which 167 feet is the South side of Linkhorn Circle and running a distance of 733 feet along the Eastern property line, running a distance of 666 feet along the Southern property line, running a distance of 831 feet along the Western property line of which 330 feet is the East side of Fremac Drive. Said property is known as Lots 13 through 19, Plat of Fremac Lake Shores. (Fremac Shores Area). LYNNHAVEN BOROUGH.

23.
Application of P. Wayne McLaskey for a Change of Zoning from Multiple Family Residence District (R-M) with a Motel and Tourist (T-1) Supplement and Limited Commercial District 1 (C-L 1) to General Commercial District 3 (C-G 3) and a Use Permit for gasoline supply station and automotive sales and service to include tires, batteries and automotive accessories on certain property located on the

(Continued on Page 12)

Preseason Analysis: Kempsville, Bayside, Kellam

Seniors at Kempsville look forward to their best season ever.

Kellam's strength in the backfield consists of Mike DeIullo, Gerald Jackson, Joe Shray, and Chuck Edwards.

Bayside team is eager to defend city championship

Best Team Ever At Kempsville

The practice field at Kempsville High School these days looks more like an area for track than for training football players. However, head football coach Tracy Moon doesn't mind at all. The runners burning up the oval track are the members of his team's backfield. Coach Moon is very pleased with his backfield's speed, since all of them can run the 400 in less than 4.7 seconds.

Wide-receiver Jerry Inge is credited by his coaches as being one of the best in the State. Rudy Mackey, a 5'9" 165 pound halfback, is the fastest boy on the squad. "He won't run over anybody," says Moon, "but he's got tremendous speed."

Julius Hurdle, a 5'9" 200 pound fullback, has been called the best running back in the Eastern District by Bob Tata, Norview's head football mentor. Moon feels that Hurdle, who also fills in at defensive linebacker, is probably the best all-around ballplayer on the club.

Billy Pascall is returning for his fourth letter at quarterback. Pascall is regarded by some as one of the State's top throwers. Hicks also rates him as an excellent punter.

Jerry Inge, Don Hauck, Keith Smith, Rick Scrper, and Mike Conaway are mentioned as good end prospects. Inge is a 6'3" 185 pound split end, tight end Hauck is a 5'11" 200 pounder, 6'4" 190 pound Smith is a tight end and a densive end.

Rick Scrper is getting a good look for a flanker back spot. Mike Conaway is a 6'2" 225 pound transfer from Annandale, Virginia, who will probably break into the starting line-up.

Frank Welch is the back-up quarterback behind Pascal. Moon feels that Welch will really be an outstanding player in the future.

"We feel our backfield and wide receivers will compare with anybody," Moon stated. "The real question mark is our interior line. We have only one senior and one junior starting. All the rest are sophomores."

Terry Lassiter will probably be filling a guard spot with his 6'8" 210 pound frame. Charles Misuna, up from the last year's

(Continued on Page 9)

Kellam: The New Look

"The New Look" is the title of the Kellam Knight's 1971 playbook, and new head football coach John Cooke feels that this describes his team this year. This is Cooke's sixth year at Kellam, having been as assistant football coach for the past five seasons.

Cooke feels that the Knight's strength is in the offensive backfield and in the tackle slots. The offense appears to have good speed and the capability to move the football. Chuck Edwards is back at quarterback as junior.

Gerald Jackson, at 5'7" and 200 pounds, is rated by the Kellam coaching staff as one of the best fullbacks in the State. Not only does he have great power and speed, he is a great blocker as well.

Sharing backfield duties with Edwards and Jackson will be Mike DeIullo, a speedy swingback, and Joe Shray, a very fast halfback. Shray also doubles on the defense as a linebacker.

Team captain David Marquette fills one of the tackle slots. Marquette has lettered for three years, and his coaches rate him as one of the best lineman in Virginia. Marquette, who is 6'1½" and 209 pounds, also is a defensive linebacker.

George Irby at 6'2" and 215 pounds is the other tackle. On either side of center Steve Iulia are guards Tommy Kern and John Malone.

Al Morris will probably see action as both a split end and a running back. This 6'1" receiver is credited with having great hands, and him 205 pounds is hard to bring down when he is carrying the ball.

Coach Cooke see his defense as the biggest problem area on the team. Mike Tate, Chris Jackson, and Steve Boggs will probably nail down starting roles. Also, there will be a number of two-way players. But, as a whole, the defensive

(Continued on Page 9)

Bayside: Lot of Ifs, But

Bayside's 1971 football Marlins are young, offensive-minded, and loaded with untested talent. Head coach Bob Hicks has fifteen lettermen in camp from last year's eleven that won six of nine and tied one.

Departed are two outstanding veterans in defensive halfback and field goal kicker Bill Petree and in leading rusher Lance Platz. However, it appears that Thad Harold will be an accurate field goal kicker and that Mike Kelley or Roger Baxter will take over as leading ground gainers.

(Continued on Page 9)

WINNER of the Governor's Trophy, Dennis Doyle of New Jersey is congratulated by Governor Linwood Holton.

East Coast Surfing Championships

Governor Holton And Dennis Doyle Star

Dennis Doyle did not take home all the marbles, but he did take home a nice bag full. A "glass stick" was his shooter, the Atlantic Ocean was the ring, and the event was the Ninth Annual East Coast Surfing Championships held at Camp Pendelton last Saturday and Sunday.

Dennis won two trophies and a round trip ticket to the big waves in Hawaii. The Hawaiian trip and his first trophy resulting from his winning the men's title. Then Dennis outsurfed the best of the other division winners to add the Governor's Trophy to his collection. By winning the men's title, the twenty year old Lavallette, New Jersey, surfer successfully defended the title that he also won last year.

Virginia Beach surfers made an excellent showing in the championships, with Joe Marchione winning the junior men's division, Bob Holland the senior men's title, Honey Holland the girl's division, Mike Pendelton the junior men's paddle race, Mary Flacomo the women's paddle race, and Larry McGage the men's paddle race. In all, Beach surfers captured twenty-seven of the top thirty-nine positions.

(Continued on Page 9)

Trevino Exhibition: Free Shuttle Bus

The City of Virginia Beach will provide free shuttle bus service from the parking area on the Camp Pendelton parade grounds to the Red Wing Golf Course during the Lee Trevino golf exhibition on Tuesday, September 7th. The parking area entrance is at Birdneck and Prosperity Roads, sixth-tenths of a mile from the club house at Red Wing.

The colorful Trevino will arrive here from the PGA's Greater Hartford Open, which is held over Labor Day weekend. "Super Mex" will be tuning up at Red Wing for the World Series of Golf in Akron, Ohio, where he will fly following his exhibition.

Following the 2 p.m. clinic, Trevino will play an 18 hole exhibition match with Claude King, Vinny Giles, and Curtis Strange. Tee off time will be 2:45 p.m.

Red Wing pro Jennings House expects Tevino "to wind up with a 66 or 67 for his round from the championship tees. Most people don't realize how good these PGA pros are."

Dragway Winners

Winners in the Saturday night races at Virginia Beach Dragway at Creeds were: top stock, John McHenry of Virginia Beach in a Chevrolet; hot rod, Tommy Jennings of Virginia Beach driving a Chevrolet; and show room stock, Randy Ruzica of Virginia Beach in a Dodge.

Tournament winner Carl Peterson in center flanked by George MacDonald and Neil Stamp on the left and Roger Savage and Nolan Fine on the right.

Carl Peterson Wins Junior Golf Tourney

Playing from the white tees, Carl Peterson made it two in a rown, winning his second consecutive Virginia Beach Junior Golf Tournament. The eighteen year old rising sophomore at East Tennessee State won the two-day tourney last Wednesday, edging fellow Beach golfer Curtis Strange by one stroke. Carl had only played the Red Wing course once before, but his 72 and 75, for a two day total of 147, was the best tournament score.

First day leader Curtis Strange did not fare so well on the last round of play. Curtis shot a two under par 34 on the first nine and a seven over par 43 on the back none for a 77. Added to his first day score of 71, Curtis finished with a tourney score of 148.

George MacDonald, a ten year old youngster who has played golf for only two years, won the 9-12 Division with a 90 score. Neil Stamp won the second-place trophy with a 91, and his brother, Marcus, tied with Tracy Auman for third place with a 94. David Jackson cinched fifth place with a 97. This division played only eighteen holes and used the red tees.

Roger Savage won the 13-15 year old Division with a two round score of 154, nine strokes better than s econd place finisher, Nolan Fine. Third place was won by Charley Gawryx, Richard Tucker was fourth with a 166, and John

(Continued on Page 9)

Ashmore Memorial Volleyball Tourney

The annual Bobby Ashmore Memorial Volleyball Tournament will be held on Labor Day, Monday, September 6th, at 86th Street and Atlantic Avenue. Play will begin at 11 a.m. and will take place on the beach.

The Ashmore Memorial tournament is sponsored by the Lion's Club, and they will present their annual trophy to the winner. Teams from as far away as Staten Island and Philadelphia will compete with five or six local teams. The tourney will be directed by the Tidewater Volleyball Association.

The TVA is also sponsoring the Virginia State Two-Man Beach Open on Saturday and a Men's Draw Tournament on Sunday at the same time and place.

Don't Miss "The Super Mex"

LEE TREVINO

The only man ever to win the United States, Canadian and British Open Golf Tournaments in One Year.

GOLF CLINIC and 18 HOLE EXHIBITION MATCH

WITH

Claude King -- 1971 Virginia PGA Open Champion
Vinny Giles - Six Times Virginia Amateur Champion
Curtis Strange - 1971 National Junior Amateur Medalist

At the Magnificent New RED WING LAKE GOLF COURSE

VIRGINIA BEACH, VA.

2 P.M. Tuesday, September 7, 1971

Tickets Available At The Following Locations:
PRO SHOPS AT MOST TIDEWATER GOLF COURSES
VIRGINIA BEACH CIVIC CENTER (THE DOME)
VIRGINIA BEACH CHAMBER OF COMMERCE
ALL BRANCHES OF PEOPLE'S BANKS OF VIRGINIA BEACH
The Hub at Wards Corner

Advance Sale Tickets $5 Day of Exhibition $6

opening soon

*INDOOR TENNIS

now accepting CHARTER MEMBERSHIPS (individual-family-corporate)

* It's the "IN" thing — a year-round, weather-conditioned country club for sophisticated men and women who desire convenient fun and exercise.

Call or Write for brochure and application

Tidewater Tennis Center
1059 Lance Road
Norfolk, Virginia 23502
(703) 857-4700

Located just west of Military Highway across from Janel Shopping Center

VIRGINIA BEACH CHIROPRACTIC PHYSICIANS
Dr. C. Rollins Dr. H. Goloff
425-5345 428-7606

IN EXCHANGE FOR BEACH PROPERTY

in or around Virginia Beach or Sandbridge, Virginia.

Small Motel and Restaurant in college town, good reputation, twenty-four years old. All new plumbing and wiring this year.

Write XXX c/o this Paper.

WHY JIM MORROW IS FOR NO-FAULT INSURANCE

Jim Morrow knows that a lot of people are having trouble with insurance rates. They're too high and they are a poor dollars buy.

Victims only receive 42-cents of each dollar invested, company expenses take 26-cents, lawyers get 16-cents, adjusters take 14-cents and courts take 2-cents.

Besides being a poor investment to many, people are having too much trouble staying insured. There has to be a change. The middle man has got to go.

Jim Morrow sees a no-fault plan as a start to solving the problem. Such a plan provides that claims under $2,000 be paid by a motorist's own insurer regardless of fault in the accident, and eliminates such claims as pain and suffering unless medical expenses are more than $500.

This plan is now being tried in Massachusetts and already an improvement of the insurance problem is on the horizon there.

Jim Morrow thinks Virginians are deserving of the same. That's why he's pushing so hard for reform now.

VOTE FOR JIM MORROW

IT'S TIME FOR A CHANGE

VOTE FOR JIM MORROW .....HOUSE OF DELEGATES
Frank R. Shield III, Campaign Chairman Jim Morrow, Treasurer

Sun Sports

Football Contest

Coming Soon

Have Fun—Win Prizes

Follow Our Local And Regional Teams

(Continued From Page 8)

Kempsville

Plaza Junior High team, and 5'11" 210 pound William Moore are leading candidates for guard.

Defensively, Kempsville has six seniors and five sophomores heading toward starting positions. David Campbell, a linebacker, is said to be the hardest hitter on the team. Moon says the 6'2" 190 pound boy loves to tackle. Rick Scarborough and Mike Wells are probable starters at linebacker and safety.

Bob Taylor's toe will most likely decide a few close games for Kempsville. Bob is a field goal specialist who can drop them over the crossbar from 50 yards out. During a recent practice session, Bob kicked one from the 50 yard line and split the uprights 60 yards away.

Kempsville has improved their won-lost record each year, ending the 1970 campaign with a 4-6 record. "We could be a championship team this year, but then again, if our inexperienced line doesn't come through early in the season, we may not do too well. We don't have much reserve depth, so a lot of injuries could really hurt us. I've got five on the injured list, not including two would-be starters," Moon stated.

Enthusiasm for football seems to be increasing at Kempsville. This year, seventy boys came out to make the team. Thirteen were lettermen. This enthusiasm is reflected in the morale of the squad.

"Our morale is better than it ever has been," said Coach Moon. "The spirit is tremendous. The boys have worked awfully hard. Everything is on the plus side for the best team we've ever had."

Peterson

Dozier took fifth place with a 168.

In the 16-18 Division, Carl Peterson was first with his 147, and Curtis Strange was one stroke behind with a 148. Jim Henderson and William Dent tied for third with 151's. Pat Kurowsk's 152 was good enough for fith place.

The Jaycee sponsored tourney was held at White Sands last year. Red Wing will not be the permanent home of the two year old event. Ninety-four boys participated in the tournament, doubling last year's entries. Two brothers from Charlottesville were the most distant entrants. Neil and Marcus Stamp came to the Beach especially to play in the tourney, and their father took off several days to bring them down.

Jaycee tournament director, Bob Renard, said, "I am real pleased with the tournament. The boys played some fine golf. I am glad that the Jaycees sponsored the tournament, and I feel next year's edition will be even larger."

Bayside

Offensively, the Marlins will be strong down the middle. Tom Chipok returns for his fourth year as quarterback. The 6'2" 180 pound senior ranks with the best quarterbacks ever to wear a Bayside uniform. Chipok will have to be rated as one of the Beach's top college prospects.

Chipok is supported in all-letterman backfield by tailback Roger Baxter, fullback Mike Kelley, flanker Gregory Fleming, and halfback Howard Jones. Sophomore Philip ... will probably hold down the center position. Jones, a 170 pounder, is up from the junior varsity team.

The offensive line, in general, is one of the Marlin's strengths. Nick Daversa, last year's starter, holds down one guard slot and Bob Craig the other. Steve Peters at 6'6½" and 6' David Bland return to start at end. Coach Hicks will have to rely on newcomers at tackle.

The most serious problem seems to be a leaky defense. The Marlins lost a lot of strong boys from last year's defense, and they will have to rely on inexperienced players to fill the gaps. Marshall Drake, the top prospect up from Bayside Junior High, seems to have a good chance to start at tackle.

David Hopson and Donald Harrell also show much promise. Jerry Payne, Fred Sommerfield, and Chris Summerlin are the extent of experienced lettermen defensively.

The coaching staff feels that competition is going to be tough for Bayside this year. Being last year's City champs--beating every team in the City--places Bayside under fire from the other five teams.

"We're not as good as last year's football team, at this point," Hicks stated. "We could become a good football team later in the season if the inexperienced boys come along and do a good job. This is the smallest team I have coached in the past seven or eight years—we've got a lot of 150 pounders, and the bigger teams we face will tend to wear us down by the end of the fourth quarter."

Bayside does not have the depth that they have had in the past. The entire season depends on sophomores at important posts and for depth. Despite the weaknesses, Hicks is very optimistic about a winning season because of his sophomore potential, his strong offensive line and backfield, and his outstanding quarterback in Tom Chipok.

Kellam

team is wide open for some of the younger boys to capture starting positions.

Injuries have plagued the training camp. A top quarterback and several key linemen have been sidelined by injuries. Three starters from last years' team are out of the lineup.

"I feel we have a lot of boys who can do the job, but they are inexperienced," Cooke observed. "W're trying to get open positions filled as soon as possible so we can start teaching techniques. We don't have alot of depth, and many players may have to go two ways. We're fortunate in having some good sophomores, but they need experience."

Surfing

One of the weekends's biggest stars was Governor Linwood Holton. The Virginia Governor, riding a minibike, made numerous appearances during the two-day competition. In bermudas, barefooted, tanned, wearing a sun visor with "Virginia Is For Lovers" emblazoned on the brim, and sporting a ECSC tee shirt, Holton obviously enjoyed watching the wave riders. And the crowd loved him. Youngsters and teenagers alike came over to shake his hand, and the Republican Governor, with a smile and a twinkle in his eye, obliged every one.

When asked about the weekends's events, Holton replied, "Very exciting. Some of these boys are really great. It is fascinating the way they come out from under those waves."

In reply to a question asked of him by one of the youths on the beach, Holton laughed and said, "No, I've never surfed. I'd like to try it, but I don't have the nerve. If I tried it, I'd do it very privately."

Holton was watching as the Governor's Cup Invitational event unfolded. Just before presenting the trophy to winner Dennis Doyle, the Governor said, "My family and I have watched not only the championships but also the regular surfing that has been going on North of here during the summer. You (speaking to the surfers) have handled the surfing privileges wonderfully. Both myself and the National Guard are happy to have had a part in it."

Addressing Bill Foster, Jaycee chairman of the "Two-Day Test," Governor Holton put into words what participants and spectators felt. "The Jaycees have done another great job. Well done!" Holton remarked.

Men's Division

1. Dennis Doyle, Lavallette, N.J.; 2. Bill Curry, Wrightsville Beach, N.C.; 3. Kim Hickman, Virginia Beach; 4. Gary Chapman, Sunset Beach, Hawaii; 5. Vince Tronies, Long Branch, N.J.; 6. Tim Sullivan, Virginia Beach.

Senior Men's

1. Bob Holland, Virginia Beach; 2. Don Bennett, Virginia Beach; 3. Tim Followell, Virginia Beach; 4. Denny Johnson, Virginia Beach; 5. Vic Hultstrand, Norfolk; 6. Chuck Conklin, Virginia Beach.

Junior Men's

1. Joe Marchione, Virginia Beach; 2. Jeff Arrensman, Seaside, N.J.; 3. Hickey Marsh, Atlantic Beach, N.C.; 4. Bob Grieve, Huntington Beach, California; 5. Ralph Disney, Virginia Beach; 6. Marc Theriult, Puerto Rico.

Boy's Division

1. Bobby Gardner, Norfolk; 2. Bennett Strickland, Virginia Beach; 3. Ken Gordon, Virginia Beach; 4. Allen White, Virginia Beach; 5. Archer Green, Virginia Beach; 6. Alan Telliferro, Virginia Beach.

Girl's Division

1. Honey Holland, Virginia Beach; 2. Carol Pisopo, Long Branch, N.J.; 3. Katie Cole, Virginia Beach; 4. Mary Piscomio, Virginia Beach; 5. Kim Burns, Virginia Beach; 6. Jo Sharpe, Virginia Beach.

Governor's Trophy

1. Dennis Doyle, Lavallette, N.J.; 2. Joe Marchione, Virginia Beach; 3. Bob Holland, Virginia Beach.

Jaycee Division

1. George Desgain; 2. Doug Miller; 3. Drew Maloney.

Men's Paddle Race

1. Larry McGege; 2. Bobby Holland; 3. David Sarbini.

Junior Men's Paddle Race

1. Mike Pendleton; 2. Mickey Marsh; 3. Jerry Marshall.

Women's Paddle Race

1. Mary Piscomio; 2. Honey Holland; 3. Lisa Bryant.

Evening Courses Offered

Sixteen evening courses will be offered this fall at Chesapeake College on its Cedar Road campus in Chesapeake, president Allan W. Mitchell announced today.

Nine courses offered by Old Dominion University and seven taught by Chesapeake College professors will be taught at the two-year college. Three semester hours of credit can be earned from each course.

Students can register in advance at Chesapeake College, or can register there at 7 p.m. on September 15, 16, 20 and 21. Starting dates for the classes range from September 15 to September 21. Classes will meet from 7 to 9:45 p.m.

The seven Chesapeake College courses are United States History, Principles of Accounting, English Composition, principles of Economics, Public Speaking, Basic Concepts of Mathematics, and English Literature.

The nine ODU extension courses being offerd consist of Adolescent Psychology, School and Community Relations, Fundamentals of Secondary Education, Fundamantals of Child Development, Introduction to Tests and Measurement, Principles of Guidance, and Children's Literature.

Applicants should be high school graduates, but non-graduates who are at least 18 years of age will be accepted as students in the Chesapeake College courses if they can achieve C averages.

Evening college bulletins can be obtained by calling Chesapeake College (547-4515).

Mrs. Dykes Is Librarian

Mrs. Patricia Ervin Dykes has been appointed reference librarian at Virginia Wesleyan College.

The announcement of her appointment was made by Roland Nicholson, director of the library. She is one of three fulltime professional librarians in the College's Henry Clay Hofheimer, II Library.

A native of Crossville, Tennessee, Mrs. Dykes holds an undergraduate degree and a Master of Arts degree in Library Science from Peabody College in Nashville, Tennessee. Mrs. Dykes served as a secondary school librarian in Texas from 1967 to 1970.

Mrs. Dykes' husband is a major in the United States Air Force and is now stationed at Cinclant headquarters in Norfolk. The Dykes' have one daughter, Laura, age ten. They live in Virginia Beach.

* * *

John C. Breckinridge, the Confederate general, was a candidate for president in 1860.

Keeping The Public Informed

At a recent Nutrition Fare, sponsored by the Chesapeake Cooperative Extension Service at Military Circle, was the Tidewater Heart Association, Inc., with W. Raleigh Alexander, executive director, left, Mel Blassingham, center, dispensing pertinent heart literature to Arthur C. Ganger, of Thalia.

New Pedestrian Program Gets Test In Virginia

Hot Dots, a new statewide action program designed to make pedestrians more visible to motorists at night, was announced today by John Hanna, director of the Highway Safety Division of Virginia.

This week the Division will begin testing the plan by distributing one million circles of reflectorized stick-ons, called Hot Dots, through cooperating service stations in the most populous areas of Virginia. The program was developed with cooperation of the U.S. Department of Transporatation.

Hot Dots are designed to adhere to books or clothing and to reflect auto headlights for distances up to 600 feet. Since the average motorist traveling at 60 miles an hour requires 260 feet to react to an emergency and stop, safety authorities believe the new circles of reflectorized tape will supply a critical margin of visibility.

According to Hanna: "The pedestrian is the most ill-equipped of all persons using the highways. Yet this slow, unprotected road user is the only ons allowed on public roads at night without a light or reflectorized material."

Last year in Virginia 2,849 pedestrians were injured or killed, more than half after dark, he said.

The first night-time tests of Hot Dots were conducted last spring with the help of a group of Richmond school children. The tests showed conclusively that those wearing the reflectorized tape on shoes or clothing could be detected by approaching motorists at distances in excess of 500 feet. Children without Hot Dots were lost in the darkness at about 200 feet.

As Hot Dots are given at service stations this fall, a statewide educational program to emphasize the invisibility ot pedestrians at night will be conducted by the Highway Safety Division. The program will include demonstrations, news conference, news stories, and public service announcements on radio and television.

In addition to the distribution of the million Hot Dots around the State, Hanna said, the campaign will be a constant reminder to parents and children that they may be taking the most serious risk of their lives by walking at night without a light or reflective material.

Wesleyan To Open Sept. 20

The 270 new students who register at Virginia Wesleyan College this month will number almost the total enrollment of 281 just three years ago.

Virginia Wesleyan College will begin its sixth year with freshman orientation on September 14. Classes begin on September 20.

A total fulltime enrollment of approximately 625 is expected for this academic session. This will be in line with the wishes expressed by the Board of Trustees last fall to hold enrollment at last year's level for several years.

Registration for the 1971-72 session closed in May with applications running better than 50 percent ahead of last year at that time. "We could easily have admitted a minimum of 450 qualified new studends if we had the facilities available," says Frank S. Badger, Director of Admission at Virginia Wesleyan.

The College has facilities for approximately 350 resident students with six residence halls at this time. The long range enrollment projection calls for 1200 fulltime students with approximately three-fourths of them living on campus in four academic villages.

Students returning to Virginia Wesleyan and new students will find a new Academic Dean and Wesleyan's first Dean of Students this fall. The Academic Dean is Dr. William M. Wilson who comes to Virginia Wesleyan from a position as associate professor of religion at Wofford College in South Carolina. Wesleyan's first Dean of Students is William H. Wood, a former high school principal and most recently an assistant supervisor for secondary education with the Virginia State Department of Education.

Virginia Wesleyan will have a total faculty of approximately 50. New fulltime faculty positions are being added in biochemistry and sociology. A second fulltime faculty member is being added in the Department of Religion.

* * *

Gebhard von Blucher commanded the military forces of Prussia at the Battle of Waterloo.

CROSSWORD

ACROSS
1. Mischievous children
5. Store
9. Genuine
10. Tibetan priest
11. Mr. McDowall, actor
12. Join
14. Cuckoo
15. Plague
16. Spaces in Doric frieze
19. Nickel (sym.)
20. Babbler
21. Performs
23. Submarine weapon
25. S-shaped molding
27. Account book
30. Land measure
31. Dreamily thoughtful
32. Mirrored image
35. —— Commandments
36. Hindu garments
37. Booth
39. Look for
40. Detest
41. Founder of Christian Science
42. In bed

DOWN
1. Presser
2. Ponder
3. Tablet
4. Cunning
5. Great quantities (var.)
6. German boy's name
7. Leave out
8. Inventor's grant
11. Sloping roadway
13. Goddess of discord
15. Puzzle
17. Siouan Indian tribe
18. Through
21. Affixes
22. Think
24. Even (poet.)
25. Rowing implements
26. Lubricant
28. Leveled
29. Wrest
31. Vexatious (colloq.)
33. Radio's Mr. —— Allen
34. Fibbed
37. Shinto temple
38. Check (colloq.)

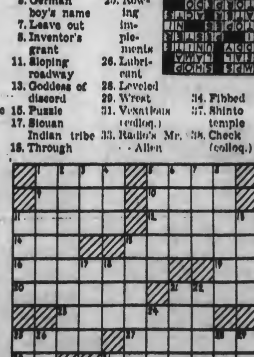

Answer

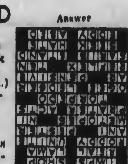

(Paid Political Advertisement)

MIKE BOWERMAN

for the Future Of Virginia Beach

BUSING MUST BE STOPPED

"Children, whether black or white, do not benefit from spending 10 to 15 hours a week on a bus. An arbitrary mixing percentage impresses neither future employers, nor college admissions boards: both require a comprehensive, quality education. I am committed to make every effort to secure funds for more schools in convenient locations, and to promote better education, and will vote for ratification of any United States constitutional amendment to eliminate wholesale busing. Our children deserve a tour of learning, not just a ride.

Michael Bowerman

INDEPENDENT DEMOCRATIC CANDIDATE FOR HOUSE OF DELEGATES

CAMPAIGN HEADQUARTERS — Princess Anne Plaza — Phone 486-1886

Michael E. Bowerman, Candidate-Treasurer Joseph L. Lyle, Jr., Campaign Manager

Curriculum

(Continued from Page 1)

know the attention span is supposed to be around five minutes. But - have you ever noticed that the same child who plays with the blocks for only five minutes on the floor will stare at Sesame Street on TV or some other program by the hour?"

"Why?" she asked. The response was that TV stimulates the child visually and in auditory fashion. "Therefore, you must teach him to listen-make him WANT to listen."

Records are most valuable in this respect. "They teach the basic skills, for instance, they teach through music, they instruct in safety, colors and in other ways."

Mrs. Shevick played a record involving physical exercise with the arms, the elbows. And indeed the teachers, themselves, had to listen closely to follow the instructions. It's most important that we, too, as teachers keep ourselves in top physical condition," she said.

She stressed the need of repetition in teaching EMR children. A good method, is to pick up a magazine and have the child pick out all the A's he can find, then the other letters.

"And if you're a good teacher your method will get across. But if you're lazy, it will not."

She gave the illustration of one teacher who had three-thirty minute play periods outdoors in the day. "It was the easiest way out."

EMR children love to be read to-stories about other children are especially enjoyed. They identify with these. And they treasure their accomplishments.

Using visual aids from magazines, she held up a picture of a little girl dressing herself - tying her shoes.

"But-how many times have we heard mama say, "Oh I dress her myself, it takes her so long." These children would love to dress themselves, she said, and should be encouraged to do so.

And bathing. "Do the parents of our children allow them to bathe themselves? How many parents do you know who dress or bathe them even when they're 18 years old? There are many."

She stressed that teachers must get across the message of affection. "Let them know you love them and care for them. Eye to eye contact is so important."

It would help, Mrs. Shevick said, if school principals allowed special education teachers to wear pantsuits. "Then you can get down on the floor with the children, play with them, meet them on their own level-don't tower over them."

And what of ships on the shoulder? There's many a day when a child walks into the room visibly distrubed.

"Don't hit him with negativism, but use positive attitudes," she said. "Tell him he looks pretty good this morning, offer a swallow of milk, or a package of Nabs.

"He may have come to school without breakfast, and it's surprising what a little nourishment will do. But then, if he does get out of hand, offer him his own private office, a little space away from the others, where no one else can enter."

EMR children are those whose I.Q.S range between 50-75. There are some 600 in the school system. It was emphasized that each child is different from the other, and will learn at his or her own pace.

The children are able to earn special graduation certificates in many cases.

"And what is the purpose or our main goal in teaching? Mrs. Shevick asked.

The response: "To make good citizens of our children, and to help them realize their potential by fending for themselves, so that they may find a job perhaps and help support themselves."

"And there's no finer moment," Mrs. Shevick concluded, "than when that child comes home clutching the first money he's ever earned and looking up at you proudly says, 'Here Mom, here's my pay check - put it in the bank for me."

Legal Notices

Parcel 1: Use Permit to operate a small vehicle tracks: On certain property located at the Northwest corner of Southern Boulevard and Sykes Avenue, running a distance of 760 feet more or less along the West side of Sykes Avenue, running a distance of 837 feet along the Southern property line of which 547 feet more or less is the North side of Southern Boulevard, running a distance of 780 feet more or less along the Western property line and running a distance of 837 feet more or less along the Northern

Legal Notices

property line. Said property contains 13.3 more or less acres.

Parcel 2: Change of Zoning from Residence Duplex District 2 (R-D 2) to General Industrial District 3 (M-I 3): Beginning at a point 269 feet more or less West of Sykes Avenue and running a distance of 860 feet more or less along the Southern property line of which 278 feet more or less is the North side of Southern Boulevard, running a distance of 780 feet more or less along the Western property line, running a distance of 858 feet more or less along the Northern property line and running a distance of 760 feet more or less along the Eastern property line. Said zoning change includes a portion of Lots 44 and 45, Plat of Oceana Gardens, (Oceana Gardens Area). LYNNHAVEN BOROUGH.

16.

Application of Lucille B. Potter, et als by W. Shepard Drewry, Attorney, for a Use Permit to operate a gasoline supply station on certain property located at the Northeast corner of Laskin Road and First Colonial Road, running a distance of 179 feet along the North side of Laskin Road, running a distance of 170 feet along the East side of First Colonial Road, running a distance of 180 feet along the Northern property line and running a distance of 160 feet along the Eastern property line. (Hilltop Area). LYNNHAVEN BOROUGH.

17.

Application of Acquisitions, Inc., for a Use Permit to construct 36 Apartment units on certain property beginning at a point 370 feet more or less West of Barberton Drive, running a distance of 213 feet along the South side of 24th Street, running a distance of 195.7 feet along the Western property line, running a distance of 187.75 feet along the Southern property line, and running a distance of 250 feet along the Eastern property line. Said property contains 1.2 acres and is known as Lots 1 through 6 and 28 through 33, Block 4, Plat of Woodland. (Woodland Area). LYNNHAVEN BOROUGH.

18.

Application of M. E. and Thelma B. Gilbert for a Use Permit for a 71-site recreation campground on certain property located on the North side of Virginia Beach Boulevard, beginning at a point 780 feet more or less West of Jefferson Avenue, running a distance of 240 feet along the Southern property line of which 160 feet is the North side of Virginia Beach Boulevard, running a distance of 663 feet along the Western property line, running a distance of 284.5 feet along the South side of 19th Street Extended and running a distance of 667 feet along the Eastern property line. LYNNHAVEN BOROUGH.

19.

Application of London Bridge Estates by Owen B. Pickett, Attorney, for a Use Permit to construct 320 townhouses on certain property located on the South side of Reagan Avenue and East and West sides of Waymen Lane, running a distance of 1649 feet more or less along the South side of Reagan Avenue of which 936 feet is East of MWaymen Lane and 740 feet is West of Waymen Lane, running a distance of 835 feet along the Western property line, and running a distance of 1458 feet more or less along the Eastern property line. Said property is triangular in shape. Plats with more detailed information are available in the Office of the Department of City Planning. Said property contains 11.65 acres. (London Bridge Area). LYNNHAVEN BOROUGH

20.

Application of Lynnhaven Building Supply Corp., for the discontinuence, closure and abandonment of a portion of "B" Street beginning at a point 924 feet West of Regency Drive and 159.35 feet North of Westminster Lane and North of Dunbarton Drive extending in a Northerly direction a distance of 525 feet more or less as shown on the Street Dedication and Closure Plat of Regency IV dated 7-30-71 by Talbot, Wermers, and Standing, LTD. (Regency Apartments Area). LYNNHAVEN BOROUGH.

21.

Application of John T. Atkinson for a Change of Zoning from Residence Suburban District 3 (R-S 3) to Multiple Family Residence District (R-M) and a Use Permit to construct 104 apartment units on certain property beginning at a point 340 feet South of Laskin Road and 185 feet East of PPramac Drive on the North side of Linkhorn Circle, running a distance of 476 feet along the Northern property line of which 167 feet is the South side of Linkhorn Circle and running a distance of 733 feet along the Eastern property line, running a distance of 446 feet along the Southern property line, running a distance of 531 feet along the Western property line of which 350 feet is the East side of Pramac Drive. Said property is known as Lots 13 through 19, Plat of Pramac Lake Shores. (Pramac Shores Area). LYNNHAVEN BOROUGH.

22.

Application of F. Wayne McLeskey for a Change of Zoning from Multiple Family Residence District (R-M) with a Motel and Tourist (T-1) Supplement and Limited Commercial District 1 (C-L 1) to General Commercial District 3 (C-G 3) and a Use Permit for gasoline supply station and automotive sales and service to include tires, batteries and automotive accessories on certain property located as follows

(Continued on Page 10)

Legal Notices

(Continued From Page 9)

North side of Virginia Beach Boulevard at the intersection, with North Lynnhaven Road.

Parcel 1: Change of zoning from R-M with a T-1 Supplement to C-L1: Beginning at a point on the North side of Virginia Beach Boulevard 600 feet more or less East of the intersection with North Lynnhaven Road, running a distance of 1120 feet more or less along the Southern property line of which 310 feet is the North side of Virginia Beach Boulevard, running a distance of 783 feet along the Eastern property line, running a distance of 736 feet along the Northern property line and running a distance of 700 feet more or less along the Western property line. Said property is L-shaped, and excludes Parcel 3.

Parcel 2: Change of zoning from C-L 1 to C-G 3 and a Use Permit for Gasoline Supply Station: Beginning at a point 460 feet more or less East of the intersection of North Lynnhaven Road and Virginia Beach Boulevard, and running a distance of 56 feet along the North side of Virginia Beach Boulevard. Said parcel is described as 56 feet by 54 feet.

Parcel 3: Change of zoning from R-M with a T-1 Supplement to C-G 3 and a Use Permit for automotive sales and service to include tires, batteries and automotive accessories beginning at a point 520 feet more or less North of the intersection of North Lynnhaven Road and Virginia Beach Boulevard at the Northwest portion described as 116 feet by 35 feet of the proposed building shown on plats with more detailed information available in the Office of the Department of City Planning. (Chesopeian Colony Area). LYNNHAVEN BOROUGH..

PUNGO BOROUGH

23.
Application of Trustees of Rock Church by William F. Burnside, Attorney, for a Use Permit for a church, religious education and rehabilitation center on certain property beginning at a point 2200 feet more or less Southeast of the intersection of Princess Anne Road and Pocahontas Club Road and 1252 feet East of Pocahontas Club Road, running a distance of 778 feet along the Western property line, running a distance of 1292 feet along the Northern property line, running a distance of 1398 feet along the Eastern property line of which 1187 feet is the Western bank of Back Bay and running a distance of 2382 feet along the Southern property line. (Morse Point Area). PUNGO BOROUGH.

KEMPSVILLE BOROUGH

24.
Application of Alphonzo T. Swenn, etux, et al for a Change of Zoning from Residence Suburban District 4 (R-S 4) to Limited Commercial District 3 (C-L 3) on certain property beginning at a point 487 feet more or less West of Independence Boulevard, running a distance of 226 feet along the North side of Bonney Road, running a distance of 280 feet along the Western property line, running a distance of 383 feet more or less along the Eastern property line. Said property is triangular in shape and contains 38,300 square feet. (Pocahontas Village Area). KEMPSVILLE BOROUGH.

25.
Application of Alphonzo T. Swenn, etux, et al for a Change of Zoning from Residence Duplex District 2 (R-D 2) to General Commercial District 3 (C-G 3) on certain property located, beginning at a point 425 feet more or less West of Independence Boulevard running a distance of 205 feet along the South side of Bonney Road, running a distance of 206 feet along the Eastern property line, running a distance of 127 feet along the Southern property line, and running a distance of 138 feet along the Western property line. Said property contains 27,809 square feet. (Pocahontas Village Area). KEMPSVILLE BOROUGH.

26.
Application of Lois Maria Hill, by Lee Kelberg, Attorney, for a Change of Zoning from Residence Suburban District 3 (R-S 3) to Limited Commercial District 2 (C-L 2) on certain property beginning at a point 400 feet more or less North of Princess Anne Road, running a distance of 127.70 feet along the West side of South Parliament Drive, running a distance of 213 feet along the Northern property line, running a distance of 144.30 feet along the Western property line, running a distance of 213.65 feet along the Southern property line (30-foot private road). (Carolanne Farm; Ridglae Area). KEMPSVILLE BOROUGH.

27.
Application of Joseph L. Swanson for a Use Permit to stable one horse on certain property located on the North side of Normandy Avenue across from Avalon Avenue, running a distance of 196.64 feet along the North side of Normandy Avenue, running a distance of 1215 feet more or less along the Western property line, running a distance of 160 feet more or less along the Northern property line, and running a distance of 1058 feet more or less along the Eastern property line. Said property contains 5.7 acres more or less. (Woods of Avalon Area). KEMPSVILLE BOROUGH.

28.
Application of The Church of Jesus Christ of Latter-Day-Saints for a Use Permit to construct a church on certain property located between Princess Anne Road and Master Avenue and between Edwin Drive and Tuscon Road. Said property is located in Larkspur Section 2 of Kempsville Meadows, Parcel B, and contains 4.72 acres. (Larkspur Area). KEMPSVILLE BOROUGH.

29.
Application of Level Green Corporation for Changes of Zoning and Use Permit on the following parcels of land located on the South side of Indian River Road and East and West of Interstate 64.

Parcel A: Change of zoning from Residence Duplex District 1 (R-D 1) with a Motel, Tourist and Restaurant (T-2) Supplement to General Commercial District 3 (C-G 3); said parcel contains 2.8 acres. Use Permit to construct a gasoline supply station on a portion of Parcel A located at the Northeast intersection of Centerville Turnpike and Interstate 64, running a distance of 150 feet more or less on the North side of Centerville Turnpike and running a distance of 158 feet along the East side of Interstate 64 and running a distance of 131 feet along the Northern property line. Said parcel is triangular in shape.

Parcel B: Change of zoning from Residence Duplex District 1 (R-D 1) to General Industrial District 3 (M-I 3); said parcel contains 61.1 acres.

Parcel C: Change of zoning from General Commercial District 3 (C-G 3) to General Industrial District 3 (M-I 3); said parcel contains 28 acres.

Parcel D: Change of zoning from Residence Duplex District 1 (R-D 1) to Multiple Family Residence District (R-M(; said parcel contains 61.8 acres.

Parcel E: Change of zoning from Residence Duplex District 1 (R-D 1) to Limited Commercial District 3 (C-L 3); said parcel contains 2.44 acres.

Parcel E-1: Change of zoning from Limited Commercial District 2 (C-L 2) to Limited Commercial District 3 (C-L 3); said parcel contains 1.16 acres.

Parcel F: Change of zoning from Residence Duplex District 1 (R-D 1) to Limited Commercial District 3 (C-L 3); said parcel contains 4.1 acres.

P

Parcel G: Change of zoning from Residence Duplex District 1 (R-D 1) to Residence Suburban District 4 (R-S 4); said parcel contains 17.5 acres.

Parcel H: Change of zoning from Multiple Family Residence District (R-M) to Residence Suburban District 4 (R-S 4); said parcel contains 14.1 acres.

Plats with more detailed information are available in the Office of the Department of City Planning. (Barretts Corner, Woodhaven-Newlight Areas). KEMPSVILLE BOROUGH.

30.
Application of Windsor Holland Company for a Use Permit to construct 392 townhouses on certain property beginning at a point 2700 feet more or less East of South Plaza Trail Extended and 200 feet more or less North of Holland Raod, running a distance of 913.38 feet along the East side of Windsor Oaks Boulevard (Proposed), running a distance of 1458.46 feet along the Northern property line and running a distance of 1325 feet along the Eastern property line and running a distance of 910 feet more or less along the Southern property line. Said property contains 32.18 acres. (Windsor Oaks West Area). KEMPSVILLE BOROUGH.

31.
Application of James L. Jernigan for a Change of Zoning from Residence Suburban District 3 (R-S 3) to Multiple Family Residence District (R-M) and a Use Permit to operate a nursing home on certain property beginning at a point 342 feet South of Princess Anne Road at the Southern extremity of Forest Street running a distance of 710 feet along the Western property line, running a distance of 715 feet along the Northern property line of which 192 feet is the South side of Princess Anne Road, running a distance of 948.9 feet along the Eastern property line and running a distance of 483 feet along the Southern property line. (Kempsville Parkway Area). KEMPSVILLE BOROUGH.

PRINCESS ANNE BOROUGH.

32.
Application of Virginia Beach Campground, Inc., for a Use Permit to operate 400 camping sites with related facilities on certain property beginning at a point 850 feet more or less North of Prosperity Road as it extends East and West and running a distance of 1794 feet more or less along the East side of General Booth Boulevard, running a distance of 1385 feet more or less along the Northern property line, running a distance of 1888 feet more or less along the Eastern property line of which 848 feet more or less is the West side of Prosperity Road (as it extends North and South). Said property contains 52 acres. (KOA Campgrounds Area). PRINCESS ANNE BOROUGH.

33.
Application of Virginia Electric and Power Co., for a Use Permit to install an electric transformer station on certain property beginning at a point 400 feet more or less South of Holland Road running a distance of 103.99 feet along the East side of Proposed Rosemont Road Extended, running a distance of 105.75 feet along the Northern property line, running a distance of 100.16 feet along the Eastern property line and running a distance of 82.95 feet along the Southern property line. Said property contains 0.216 acres. (Pecan Gardens Area). PRINCESS ANNE BOROUGH.

34.
Application of Green Run Corporation for a Use Permit to construct 1014 apartments and townhouses on certain property located in Phases 1 and 2 of the Green Run Planned Unit Development which is located West of Holland Road and North and South of South Lynnhaven Road Extended as follows:

Part 1: 138 apartment units in Phase 1
Part 2: 323 apartment units in Phase 2
Part 3: 133 Townhouse Units in phase 1
Part 4: 210 townhouse units in Phase 1
Part 5: 210 townhouse units in Phase 2.

Plats with more detailed information are available in the Office of the Department of City Planning. (Green Run Area). PRINCESS ANNE BOROUGH.

All interested persons are invited to attend.

Charles C. Carrington
Director of Planning

9-2 2-T

Virginia:

The regular meeting of the Council of the City of Virginia Beach will be held in the Council Chambers of the Administration Building, City Hall, Princess Anne Station, Virginia Beach, Virginia, on Monday, September 20, 1971, at 10:00 A.M. at which time the following applications for changes of zoning, use permits, etc., will be heard:

LYNNHAVEN BOROUGH

1. Application of Joseph F. Lyle, Jr., and Michael E. Bowerman for a CHANGE OF ZONING from Residence Suburban District 3 (R-S3) to Multiple Family Residence District (R-M) on certain property located at the Southeast corner of Barberton Drive and C Street (23rd Street), running a distance of 195 feet along the South side of C Street (23rd Street), running a distance of 140 feet along the Western property line of which 70 feet is the East side of Barberton Drive, running a distance of 195.6 feet along the Southern property line and running a distance of 133.88 feet along the Eastern property line. Said property is known as Lots 1, 2, 11, 12, Block 11, Plat of Woodland (Woodland Area). LYNNHAVEN BOROUGH.

2. Application of Joseph F. Lyle, Jr., and Albert E. Viole for a CHANGE OF ZONING from Residence Suburban District 3 (R-S 3) to Multiple Family Residence District (R M) on certain property beginning at a point 37.5 feet North of C Street (23rd Street) and running a distance of 105 feet along the West side of Barberton Drive, running a distance of 125 feet along the Northern property line, running a distance of 105 feet along the Eastern property line and running a distance of 125 feet along the Southern property line. Said property is known as Lots 17, 18 and 19, Block 4, Plat of Woodland. (Woodland Area). LYNNHAVEN BOROUGH.

3. Application of Joseph F. Lyle, Jr., and Woodland Beach Development Corporation for a CHANGE OF ZONING from Residence Suburban District 3 (R-S 3) to Multiple Family Residence District (R-M) on certain property located on the Northeast corner of C Street (23rd Street) and Barberton Drive running a distance of 300 feet along the North side of C Street. (23 rd Street) running a distance of 125 feet along the Western property line of which 72.5 feet is the East side of Barberton Drive, running a distance of 300 feet along the Northern property line and running a distance of 125 feet along the Eastern property line. Said property is known as Lots 6, 7, and 34 through 38, Block 10, Plat of Woodland (Woodland Ares). LYNNHAVEN BOROUGH.

VIRGINIA BEACH BOROUGH

4. Application of Sam B. Archbell for a CHANGE OF ZONING from One Family Residence District (R-1) to General Business District (B-2) and a USE PERMIT to operate a marina and associated enterprises on certain property located on the Southwest corner of Winston Salem Avenue and Arctic Avenue, running a distance of 55 feet along the South side of Winston Salem Avenue, running a distance of 210 feet along the South side of Artic Avenue, running a distance of 55 feet along the Southern property line and running a distance of 210 feet along the Western property line. Said property is known as Lots 1 and 2, Block 18, Plat of Shore Acres. (Rudee Inlet Area). VIRGINIA BEACH BOROUGH.

PRINCESS ANNE BOROUGH

5. Application of Robert L. Mott by John E. Sirine and Associates for a CHANGE OF ZONING from Multiple Family Residence District (R-M) and Agricultural District (A-R) to Limited Commercial District 3 (C-L 3) and General Commercial District 3 (C-G 3) and a USE PERMIT to operate a gasoline supply station on certain property located East of South Lynnhaven Road across from Ole Towne Lane (Extended) at the intersection of South Lynnhaven Road Relocated as it extends both Northwest and Northeast. Said property is triangular in shape.

Parcel 1: Change of zoning from R-M and A-R to C-G 3 and a Use Permit to operate a gasoline supply station: Beginning at a point 168.54 feet South of a point located 200 feet East of Ole Towne Lane and extending from that point South to the intersection of South Lynnhaven Road Relocated as it extends both Northwest and Northeast. Said property is 200 feet by 200 feet and contains .916 acres.

Parcel 2: Change of zoning from R-M to C-L 3: Beginning at a point 200 feet from the intersection of South Lynnhaven Road Relocated as it extends both Northwest and Northeast and running a distance of 506 feet along the Western porperty line, running a distance of 1150 feet along the Northern property line and running a distance of 751 feet along the Eastern property line. Said property contains 6.9 acres more or less. (Magic Hollow Area-Princess Anne Plaza Area). Plats with more detailed information are available in the Office of the Department of City Planning. PRINCESS ANNE BOROUGH.

6. Application of Green Run Corp. of Virginia for a USE PERMIT to construct two sewage pumping stations located in Phase 2 of the Green Run Planned Unit Development. Site 1 is located on a parcel of land 55 feet by 66 feet at the intersection of South Lynnhaven Road Extended and Rosemont Road Extended. Site 2 is located on a parcel of land 55 feet by 66 feet located North of the Sunset Canal (Proposed) and 850 feet more or less East of Independence Boulevard Extended (Green Run Area). PRINCESS ANNE BOROUGH.

7. Application of Aragona Enterprises, Inc., by H. Calvin Spain, Attorney, for a USE PERMIT to construct a sewage pumping station on certain property located on the Northwest side of Magic Hollow Boulevard (Proposed) beginning at a point 3600 feet more or less Northeast of South Lynnhaven Road at the Eastern extremity of Dubois Place (Proposed). Said property is located in Section 25 of Magic Hollow Planned Unit Development. PRINCESS ANNE BOROUGH.

KEMPSVILLE BOROUGH

8. Application of William Connor, Jr., for a Change of Zoning from Resident Suburban District 3 (R-S 3) to Planned Unit Development District (PUD) on certain property located on the North side of Indian River Road beginning at a point 792 feet East of Kempsville Road running a distance of 5200 feet more or less along the North side of Indian River Road, running a distance of 9200 feet more or less along the Eastern property line, running a distance of 6300 feet more or less along the Northern property line and running a distance of 4900 feet more or less along the Western property line. Said property contains 694 acres more or less. Plats with more detailed information are available in the Office of the Department of City Planning. (Bonney's Corner-Acredale and Bellamy Manor Areas). KEMPSVILLE BOROUGH.

9. Application of Alford M. Mason for a Change of Zoning from Residence Duplex District 1 (R-D 1) to General Industrial District 3 (M-I 3) on certain property beginning at a point 460 feet more or less West of South Gum Avenue, running a distance to 60.11 feet along the North side of Bonney Road, running a distance of 911 feet along the Western property line, running a distance of 20 feet along the Northern property line and running a distance of 1211 feet more or less along the Eastern property line. (Thalia Creek). Said property contains 2.26 acres. (Thalia Village Area). KEMPSVILLE BOROUGH.

BAYSIDE BOROUGH

10. Application of Surf Ltd., for a USE PERMIT to construct a gasoline supply station on certain property beginning at a point 1950 feet more or less West of the intersection of Haygood Road and Sullivan Boulevard at the Northeast corner of Newtown Road and Broad Meadows Boulevard (Proposed), running a distance of 162 feet along the Eastern property line, running a distance of 220 feet along the Northern property line, running a distance of 197 feet more or less along the Western property line and running a distance of 204 feet, along the North side of Newtown Road. (Bettie F. Williams Elementary School Area). BAYSIDE BOROUGH.

Richard J. Webbon

City Clerk 9-2 2-T

NOTICE OF PUBLIC HEARING

The Virginia Beach Planning Commission will hold a Public Hearing on Thursday, September 16, 1971, at 1:00 p.m. in the Council Chambers of the Administration Building, Princess Anne Courthouse, Virginia Beach, Virginia. The following applications will appear on the agenda:

REFERRED BACK TO THE PLANNING COMMISSION BY ACTION OF CITY COUNCIL ON AUGUST 16, 1971:

1.
Application of Aragona Enterprises, Inc., by H. Calvin Spain, Attorney, for a Change of Zoning from Agricultural District (A-R) to Planned Unit Development District (PUD). Said property is an extension of the existing Planned Unit Development known as Magic Hollow and includes three additional parcels, two of which are South and East of South Lynnhaven Road and the third parcel is located on the West side of London Bridge Road beginning at a point 2000 feet more or less North of Shipps Corner Road. Plats with more detailed information are available in the Office of the Department of City Planning. (Princess Anne Plaza and Oceana Naval Air Station Areas). PRINCESS ANNE BOROUGH.

DEFERRED ON JANUARY 12, 1971 PENDING COMPLETION OF THE BAYSIDE LAND USE PLAN:

2.
Application of William J. Kirby for a Change of Zoning from Rural Residence District 3 (R-R 3) to Multiple Family Residence District (R-M) and a Use Permit to construct 144 apartment units on certain property located on the South side of Shell Road beginning at a point 900 feet more or less East of Cullen Road, running a distance of 978 feet more or less along the Northern property line of which 648 feet more or less is the South side of Shell Road, running a distance of 215 feet more or less along the Eastern property line, running a distance of 945 feet more or less along the Southern property line at the Northern extremity of Shelton Road, and running a distance of 684 feet more or less along the Western property line. (Lakeview Park Area). BAYSIDE BOROUGH.

BAYSIDE BOROUGH

3.
Application of James C. Wright and Ronald R. Raiter for a Use Permit to construct 72 one-bedroom apartment units on certain property located on the North side of Shore Drive beginning at a point 375 feet East of Greenwell Road and running a distance of 250 feet along the Southern property line of which 30 feet is the Northern property line of Shore Drive, running a distance of 400 feet along the Western property line, running a distance of 250 feet along the Northern property line, and running a distance of 420 feet along the Eastern property line. (Chesapeake Beach and Bayville Park Area). BAYSIDE BOROUGH.

4.
Application of Erna Rowan for a Change of Zoning from Rural Residence District 1 (R-R 1) to Limited Commercial District 3 (C-L 3) on certain property located at the intersection of Shore Drive and First Court Road, running in an Easterly direction a distance of 737 feet along the South side of Shore Drive, running a distance of 480 feet more or less along the Eastern property line and running a distance of 560 feet more or less along the Western property line. Said property contains 3.10 acres and is triangular in shape. (Bayville Farms Area). BAYSIDE BOROUGH.

5.
Application of Oxford Manor for a Use Permit to construct a sewage pumping station on certain property beginning at a point 125 feet more or less East of the intersection of Goodman Road and Lawrence Drive on the North side of Proposed Oxford Drive. Said property is 47 feet more or less by 47 feet more or less. (Oxford Manor-Battie F. Williams School Area). BAYSIDE BOROUGH.

6.
Application of Pembroke Meadows Associates for a Use Permit to operate a 600-seat theatre on certain property located on the East side of Independence Boulevard between North Witchduck Road and Pembroke Boulevard and located in the Pembroke Meadows Shopping Center. (Pembroke Meadows Area). BAYSIDE BOROUGH.

VIRGINIA BEACH BOROUGH

7.
Application of Rouse Enterprises for a Change of Zoning from Retail Business District (B-1) to Motel-Hotel District (M-H) and a Use Permit to construct a 97-unit motel on certain property located on the North side of 26th Street between Atlantic Avenue and Pacific Avenue, running a distance of 140 feet along the East side of Pacific Avenue, running a distance of 250 feet along the Northern property line, running a distance of 140 feet along the Eastern property line of which 100 feet is the West side of Atlantic Avenue, and running a distance of 250 feet along the Southern property line of which 154 feet is the North side of 26th Street.

VIRGINIA BEACH BOROUGH.

8.
Application of Lake Holly Corp., by Owen B. Pickett, Attorney, for a Use Permit to construct a 124-unit motel on certain property located on the Northwest corner of Pacific Avenue and Winston-Salem Avenue, running a distance of 76.84 feet along the West side of Pacific Avenue, running a distance of 205.95 feet along the North side of Winston-Salem Avenue, running a distance of 414.64 feet along the Western property line and running a distance of 270 feet along the Northern property line. (Lake Holly - Rudee Inlet Area). VIRGINIA BEACH BOROUGH.

9.
Application of Riparian Investment Associates by Grover C. Wright, Jr., for a Use Permit to construct 58 motel units on certain property located on the East side of Atlantic and at the South side of 39th Street, running a distance of 150 feet along the East side of Atlantic Avenue, running a distance of 150 feet along the South side of 39th Street, running a distance of 150 feet along the Eastern property line, and running a distance of 150 feet along the Southern property line. VIRGINIA BEACH BOROUGH.

10.
Application of William T. Pearson for a Change of Zoning from One Family Residence District (R-1) to Multiple Family Residence District (R-3) and a Use Permit to construct 9 apartment units on certain property located on the Southeast corner of Arctic Avenue and Terrace Avenue, running a distance of 100 feet along the South side of Terrace Avenue, running a distance of 100 feet along the Eastern property line, running a distance of 100 feet along the Southern property line and running a distance of 100 feet along the East side of Arctic Avenue. Said property is known as Lots 6, 8, 10 and 12, Block 11, Plat of Shore Acres (Rudee Inlet Area).

11.
Application of Double Delta Corporation for a Use Permit to construct 24 motel units on certain property located on the South side of 36th Street, beginning at a point 100 feet West of Atlantic Avenue, running a distance of 100 feet along the South side of 36th Street, running a distance of 140 feet along the Eastern property line, running a distance of 100 feet along the Southern property line and running a distance of 140 feet along the Western property line. VIRGINIA BEACH BOROUGH.

12.
Application of Martha Washington Hotel Corporation for a Use Permit to construct 141 motel-apartment units and subsidiary uses on certain property located on the Southwest corner of Atlantic Avenue and Eighth Street, running a distance of 150 feet along the West side of Atlantic Avenue, running a distance of 150 feet along the South side of Eighth Street, running a distance of 140 feet along the Western property line and running a distance of 200.15 feet along the Southern property line and a Use Permit only for parking located on the North side of Eighth Street between Atlantic Avenue and Pacific Avenue, running a distance of 280 feet along the East side of Pacific Avenue, running a distance of 300 feet along the North side of Eighth Street, running a distance of 280 feet along the Eastern property line of which 180 feet is the West side of Atlantic Avenue, running a distance of 300 feet along the Northern property line of which 150 feet is the South side of Ninth Street. VIRGINIA BEACH BOROUGH.

13.
Application of William J. Newton for a Change of Zoning from One Family Residence District (R-1) to Multiple Family Residence District (R-3) and a Use Permit to construct four apartment units on certain property beginning at a point 180 feet East of Cypress Avenue, running a distance of 50 feet along the South side of 16th Street, running a distance of 125 feet along the Eastern property line, running a distance of 50 feet along the Southern property line and running a distance of 125 feet along the Western property line. Said property is known as Lots 35 and 36, Block 105, Plat of Lakewood. VIRGINIA BEACH BOROUGH.

14.
Application of William H. Pallette for a Change of Zoning from One Family Residence District (R-1) to Multiple Family Residence District (R-3) and a Use Permit to construct 8 garden apartments and one townhouse totaling 9 units on certain property located on the Northeast corner of Cypress Avenue and Lake Drive, running a distance of 100 feet along the North side of Lake Drive, running a distance of 100 feet along the East side of Cypress Avenue, running a distance of 100 feet along the Northern property line and running a distance of 100 feet along the Eastern property line. VIRGINIA BEACH BOROUGH.

LYNNHAVEN BOROUGH

15.
Application of Littleton C. Hudgins for a Change of Zoning from Residence Duplex District 2 (R-D 2) to General Industrial District 3 (M-I 3) and a Use Permit to operate a small vehicle track on certain property located at the Northwest corner of Southern Boulevard and Sykes Avenue.

NOTICE

Virginia:

The regular meeting of the Council of the City of Virginia Beach will be held in the Council Chambers of the Administration Building, City Hall, Princess Anne Station, Virginia Beach, Virginia, on Friday, September 10, 1971, at 10:00 A.M. at which time the following applications for changes of zoning, use permits, etc., will be heard:

KEMPSVILLE BOROUGH

1. Application of the City of Virginia Beach, Department of Planning, for a modification of the Kempsville Future Land Use Plan from six to twelve dwelling units per acre to one to six dwelling units per acre of those parcels of land located on the West side of Princess Anne Road, running a distance of 1730 feet along the West side of Princess Anne Road and North and South of Edwin Drive, running a distance of 300 feet along the Northern property line, running a distance of 1450 feet along the Western property line of which 500 feet is the East side of South Rosecroft Street, running a distance of 540 feet more or less along the Southern property line of which 420 feet is the North side of Edwin Drive. (Fox Run-Larkspur Area). KEMPSVILLE BOROUGH.

LYNNHAVEN-KEMPSVILLE-PRINCESS ANNE BOROUGHS

2. Application of the City of Virginia Beach, Department of Planning, for the Little Neck-Lynnhaven Development Plan on certain property bounded on the North by the Lynnhaven River and Western boundary of the Oceana Naval Station; bounded on the West by the Western branch of the Lynnhaven River, the Thalia Creek Branch of the Lynnhaven River, Independence Boulevard from the Virginia Beach-Norfolk Expressway South to Gallop's Corner and Salem Road from Gallopp's Corner to the Southern boundary of the Development Plan; bounded on the South by a 180-foot Virginia Electric and Power Co. Right of Way crossing the City in an East-West direction from Salem Road to Colony Drive. Plats with more detailed information are available in the Office of the Department of City Planning. LYNNHAVEN-KEMPSVILLE-PRINCESS ANNE BOROUGHS.

LYNNHAVEN BOROUGH

3. Application of Bonnie Be-Lo Markets, Inc. for a CHANGE OF ZONING from Residence Duplex District 2 (R-D2) with a Motel and Tourist (T-1) Supplement to Limited Commercial District 1 (C-L 1) on certain property located on the North side of Cape Henry Drive between Red Tide Road and Seashell Road, running a distance of 170 feet along the West side of Red Tide Road, running a distance of 300 feet along the Northern property line, running a distance of 194 feet along the East side of Seashell Road, running a distance of 301 feet along the North side of Cape Henry Drive. Said lots are Lots 7 through 14, Block M, Plat of Lynnhaven Beach and Park Co. (Lynnhaven Shores Area). LYNNHAVEN BOROUGH.

4. Application of Viking Flight Service, Inc., by W.H. Griffin, Attorney, for a CHANGE OF ZONING from Residence Suburban District 2 (R-S 2) to Limited Commercial District 2 (C-L 2) on certain property located on the West side of First Colonial Road beginning at a point 200 feet more or less North of Wolfsnare Road, running a distance of 167.5 feet along the West side of First Colonial Road, running a distance of 200 feet along the Southern property line, running a distance of 167.5 feet along the Western property line and running a distance of 200 feet along the Northern property line. (Camden Estate Area). LYNNHAVEN BOROUGH.

5. Application of Lassie M. Gimbert by Owen B. Pickett, Attorney, for a CHANGE OF ZONINGZ from Limited Commercial District 1 (C-L 1) to General Commercial District 3 (c-L 3) and a USE PERMIT to operate a gasoline supply station on certain property located on the Southwest corner of North Lynnhaven Road and Virginia Beach Boulvard, running a distance of 190 feet more or less along the South side of Virginia Beach Boulevard, running a distance of 137 feet along the West side of North Lynnhaven Road, running a distance of 262 feet along the Southern property line and running a distance of 200 feet along the Western property line. (Pinewood Gardens-Lynnhaven Park Areas). LYNNHAVEN BOROUGH.

6. Application of Israel Steingold and Maurice Steingold for a CHANGE OF ZONING from Residence Suburgan District 3 (R-S 3) to Multiple Family Residence District (R-M) and a USE PERMIT to construct 72 efficiency apartment units.

Parcel 1: Change of zoning from R-S 3 to R-M and a Use Permit to construct 40 efficiency apartment units; Beginning at a point 125 feet West of Barberton Drive, and running a distance of 280 feet along the North side of 24th Street, running a distance of 125 feet along the Western property line, running a distance of 280 feet along the Northern property line and running a distance of 125 feet along the Eastern property line. Said property is known as Lots 21 through 28, Block 5, Plat of Woodland.

Parcel 2: Change of zoning from R-M 3 to R-M and a Use Permit to construct 32 efficiency apartment units; On certain property located on the East side of Barberton Drive, running in a Northerly direction a distance of 250 feet between 24th Street and 25th Street (E Street) and running a distance of 125 feet along the South side of 25th Street (E Street), running a distance of 250 feet along the Eastern property line and running a distance of 125 feet along the North side of 24th Street, Said property is known as Lots 1 through 7, Block 9, Plat of Woodland. (Woodland Area). LYNNHAVEN BOROUGH.

VIRGINIA BEACH BOROUGH

7. Application of Ashton H. Pulley, Jr., for a CHANGE OF ZONING from Motel-Hotel District (M-H) to Retail Business District (B-1) on certain property located on East side of Atlantic Avenue, beginning at a point 350 feet North of 20th Street, running a distance of 25 feet along the Eastern property line, and running a distance of [illegible] feet along the Northern property line. VIRGINIA BEACH BOROUGH.

8. Application of Tar Heel Corp. for a CHANGE OF ZONING from Retail Business District (B-1) to Motel-Hotel District (M-H) and a USE PERMIT for 57 motel units, 13 of which are currently existing or 44 additional motel units on certain property located on the Northeast corner of Pacific Avenue and 27th Street, running a distance of 140 feet along the Eastern property line and running a distance of 186.5 feet along the North side of 27th Street and a USE PERMIT only for a Parking lot on certain property beginning at a point 200 feet West of Pacific Avenue, running a distance of 50 feet along the South side of 27th Street and running a distance of 140 feet along the Eastern property line, running a distance of 50 feet along the Southern property line and running a distance of 140 feet.

PRINCESS ANNE BOROUGH

9. Application of Mrs. Dorothy Burroughs for a USE PERMIT to operate a school of ceramics on certain property located on the Southeast corner of Northgate Court and Northgate Drive running a distance of 100.07 feet along the South side of Northgate Drive, running a distance of 88.31 feet along the East side of Northgate Court, running a distance of 100 feet along the Southern property line and running a distance of 92.32 feet along the Eastern property line, known as Lot 11, Block 4, Princess Anne Plaza Section 14. (Kenneth Grove Area). PRINCESS ANNE BOROUGH.

10. Application of Chapel Hill Builders for a USE PERMIT to construct a sewage pumping station on certain property located on the North side of Warwick Drive (Proposed) beginning, at a point 407 feet more or less East of Club House Road, running a distance of 80 feet along the North side of Warwick Drive (Proposed), running a distance of 94 feet along the Northern property line and running a distance of 78 feet along the Eastern property line. Said site is located on Subdivision of Scarborough Square, Section One. (Princess Anne Plaza Area). PRINCESS ANNE BOROUGH.

BAYSIDE BOROUGH

11. Application of Surf, Ltd. by Willcox, Savage, Lawrence, Dickson and Spindle, Attorneys, for a CHANGE OF ZONING from Limited Commercial District 2 (C-L 2) to General Commercial District 1 (C-G 1) and a USE PERMIT to operate a gasoline supply station on certain property located on the South side of Shore Drive beginning at a point 985 feet more or less East of Diamond Springs Road, running a distance of 450.65 feet along the South side of Shore Drive, running a distance of 230 feet along the Western property line, running a distance of 224.72 feet along the Southern property line and running a distance of 523 feet more or less along the Eastern property line. Said property contains 1.8 acres. (Little Creek Amphibious Base Area). BAYSIDE BOROUGH.

12. Application of H. Cohen by Allen J. Gordon, Attorney, for a CHANGE OF ZONING from Residence Duplex District 1 (R-D 1)

(Continued on Page 11)

Classified Advertising

10 Special Notices

Widow, 60 years old needs a furnished one bedroom apartment or efficiency. Preferrably year round. Phone 428-5531.

Babysitting in my home. Hour, day, or week. Experienced. Kempsville. 497-2395.

FOR SALE: Small size lady's wardrobe trunk. Used once. $15.00. 428-5982.

FOR SALE: Rug. Oriental 9 x 12 Kerman (Iran) Flower design. Pastels. 449-3481.

20 Automobiles For Sale

FOR Sale by Owner. 1970 V.W. Air, am/fm radio, original owner. $1,617.53 total cost. Phone 8 to 5 daily. 428-2401 & ask for Tim.

D. E. MITCHELL
Electrical Contractor
Installation & Repairs
Free Estimates 427-1146

NOTICE
Contractors & Home Builders-Let us help you with that new home - additions - or repairs. We can furnish materials from basement to attic and aid you in financing.
Phone: Kellam & Eaton, Inc.
(1) 427-3800
623-8234

BUSINESS SERVICES
33 Electrical

ATTENTION ALL HOTEL, MOTEL AND HOME OWNERS Special fall cleanup and close up. 25% discount for all work done in the next 60 days. Chimney Sweeping and fire place repair. Dampers installed or fixed. Furnace cleaning. Atlantic Builders & Maintenance. Call 428-7350.

COVAIRT PERSONNEL
WAREHOUSE TRAINEE-Leads to a more responsible position.
ROUTE DRIVER - Limited sales. Placement first part of September.
ADMINISTRATIVE MANAGEMENT TRAINEE - High School graduate. 22 or older.
SUITE 111
BANK OF VIRGINIA BUILDING
MILITARY CIRCLE
Call us for your needs.
Many positions are open.
420-6101

44 Position Wanted Male

Business is buzzing and we need help. Want a good career in real estate. Apply today. Call Tom Kane 497-4851 Nights 340-1760. Grow with Realtors. Stohl Realty Corp.

Legal Notices

(Continued from Page 10)

to General Industries District 1 (M-I 1) and a USE PERMIT to operate a gasoline supply station on certain property located on the Northeast corner of Independence Boulevard and Bonney Road.

Parcel 1: Change of Zoning from R-D 1 to M-I 1: On certain property located on the Northeast corner of Independence Boulevard and Bonney Road, running a distance of 39.91 feet along the East side of Independence Boulevard, running a distance of 349.07 feet along the North side of Bonney Road, running a distance of 709.35 feet along the Eastern property line, running a distance of 882 feet more or less along the the Northern property line. Said property contains 3.616 acres.

Parcels 2: Use Permit to operate a gasoline supply station: On certain property located on the Northeast corner of Independence Boulevard and Bonney Road, running a distance of 39.91 feet along the East side of Independence Boulveard, running a distance of 291.02 feet along the Eastern property line and running a distance of 387.65 feet along the Northern property line. BAYSIDE BOROUGH.

13. Application of L.R. Capshaw, Inc., for a USE PERMIT to operate a gasoline supply and repair station as an integral part of the existing petroleum distributing and bulk plant on certain property located at the Northeast Intersection of Opal Street, Southern Boulevard and Holland Road, running a distance of 220 feet along the East side of Opal Street, running a distance of 125 feet along the Southern property line of which 100 feet is the North side of South Boulevard, running a distance of 220 feet along the Eastern property line and running a distance of 125 feet along the Northern property line. (Euclid Place Area). BAYSIDE BOROUGH.

14. Application of Crown Central Petroleum Corporation by Joseph J. Lawler, Attorney, for a USE PERMIT to operate a gasoline supply station and car wash on certain property located on the Northeast corner of Independence Boulevard and Pembroke Boulevard, running a distance of 192 feet along the North side of Pembroke Boulverd, running a distance of 245 feet more or less along the East side of Independence Boulevard, running a distance of 125 feet along the Northern property line and running a distance of 200 feet along the Eastern property line, (Pembroke Meadows Area). BAYSIDE BOROUGH.

Richard J. Webbon
City Clerk

8-26-2T

COMMONWEALTH of VIRGINIA

Marine Resources Commission
P.O. Box --- 756
Application For Oystar Planting Ground
Newport News

August 28, 1971

To W.E. Abbott Inspector, District No. 22 or City of Va. Beach, Va.

I, R.E. Garrett, Address 3729 Bonney Rd., Va. Beach a resident of the State of Virginia, hereby apply for ground for oyster planting purposes, under the laws of Virginia, made or to be made.

Said ground is in the waters of Broad Bay, near Linkhorn Bay, and is estimated to contain 115.00 acre, and situated in District No. 22, or City of Va Beach, Virginia, and described as follows: Formerly held by D. H. Marshall.

I request that proper notice be at once posted and that a survey, plat and assignment be made promptly as practicable. I submit herewith my application fee of $25.00 for engineering services; and hereby further agree to promptly pay all charges for surveying making plat, assigning and recording of Oyster Ground Assignment as specified in the Code of Virginia, Title 28.1. I agree that all legal requirements will be promptly met by me. (See reverse side for eligible applicants).

Witness my signature this 28 day of August 1971.
R.E. Garrett

9-2-4T

COMMONWEALTH of VIRGINIA

In the Clerk's Office of the Circuit Court of the City of Virginia Beach, on the 29th Day of July, 1971.

Gary Joseph Ludovissy, Plaintiff,
against
Betty Pike Ludovissy, Defendant.

ORDER OF PUBLICATION

The object of this suit is to obtain a divorce a vinculo matrimonii from the said defendant, upon the grounds of desertion.

And an affidavit having been made and filed that the defendant is a non-resident of the State of Virginia, the last known post office address being: 428 Chestnut Street, Burlington, North Carolina not resident of the State of Virginia, it is ordered that she do appear here within ten (10) days after due publication hereof, and do what may be necessary to protect her interest in this suit.

A COPY Teste:
JOHN V. FENTRESS, CLERK
J. Curtis Fruit, D.C.
Stuart R. Hayes
4310 E. Indian River Road
Chesapeake, Virginia

8-19-4T

VIRGINIA:

In the Circuit Court of the City of Virginia Beach, this 19th Day of August 1971.

COMMONWEALTH OF VIRGINIA,
Petitioner,
v.
NEWPORT NEWS DUCKING CLUB, INCORPORATED, et al, Defendants,

ORDER OF NOTICE

This cause came to be heard this day upon the Petition filed herein by the Commonwealth of Virginia, for the purposes of condemning certain land for use as a State Park, as set forth in the Petition, and to acquire a fee simple estate therein from the defendants herein, and upon a prayer for Notice to be published in a newspaper or newspapers having a general circulation in the City of Virginia Beach, Virginia, pursuant to the Statutes of the Commonwealth.

Upon consideration hereof and it appearing just and proper so to do, pursuant to Section 25-133, Code of Virginia (1950), as amended, it is hereby ADJUDGED, ORDERED and DECREED that any and all persons owning or claiming any right, title, estate or interest in or to the land described in said Petition, or in or to the proceeds arising upon a condemnation of said land, appear and assert their several or respective claims or demands by an appropriate pleading filed in this Court on or before the 23rd day of September, 1971, and it is further

ADJUDGED, ORDERED and DECREED that the Clerk of this Court publish a Notice in the Virginia Beach Sun once a week for four consecutive weeks, commencing on August 26, 1971, said Notice to contain the information specified in 325-153 of the Code of Virginia as amended, except that it shall not be necessary for the Clerk to include the residence and addresses of the defendants named in the Petition; and it is further

ADJUDGED, ORDERED AND DECREED that the Clerk of this Court deliver to the Sheriff of the City of Virginia Beach a sufficient number of copies of said Notice for posting by the Sheriff at the usual place or places for posting legal notices in or about this Court, said Notice to be delivered to the Sheriff within five days from the date of entry of this Order and said Notice to be posted by the Sheriff, or his duly authorized deputy within five days after receipt of said Notice, and the Sheriff shall thereafter make due return to this Court, as required by law, and it is further

ADJUDGED, ORDERED AND DECREED that within twenty days after the first newspaper publication of the aforesaid Notice, the Clerk of this Court shall mail to each defendant whose address is stated in the Petition, at the address stated in the Petition, a copy of one of the newspapers containing said Notice; and the Clerk shall thereafter certify to this Court that said copies have been mailed, as required by law.

Enter this 19 day of August, 1971.

A copy Teste:
JOHN V. FENTRESS, CLERK
By: Billy W. Balloy, D.C.

ENTER THIS THE 19 DAY OF AUGUST, 1971.
Paul W. Ackiss, Judge
I ask for this:
Joseph A. Sawyer
Counsel for Petitioner

A copy-Teste:
JOHN V. FENTRESS, CLERK
By Billy W. Ballon, D.C.

8-26-4T

VIRGINIA: In the Clerk's Office Of The Circuit Court Of The City Of Virginia Beach on the 6th day of August, 1971.

Chy.
15233

ELIZABETH T. OVERCASH, Sole Surviving Executrix of the Estate of Robert Easton Townsend, deceased, Complainant,
v.
A.H. CALDWELL
Address Unknown
and the heirs at law, next of kin, devisees, legatees, creditors and lien creditors of any heirs or devisees of A.H. Caldwell, all of whose names are unkown and whose post office address are unknown, all of whom are made parties to the proceeding by the general description of Parties Unknown, Respondents.

ORDER OF PUBLICATION

The object of this suit is to quiet title to property which is more particularly described as follows: those certain lots, pieces or parcels of land situated in the City of Virginia Beach, Virginia, known and numbered as Lots 9 and 10, Block 41 as shown on that certain plat of Euclid Place which is duly of record in the Clerk's Office of the Circuit Court of the City of Virginia Beach, Virginia, in Map Book 4 at page 62 and 63.

An an affidavit having been made and filed that A.H. Caldwell is a non-resident of this State and that his last known post office address is unknown except for the fact that the original deed from The Home Realty Company to A.H. Caldwell, dated June 14, 1910, refers to him as a resident of Charlotte, North Carolina, but that upon information and belief he has not been a resident of Charlottee, North Carolina for many years and at no time under consideration has he been a resident of the State of Virginia.

And an affidavit having been filed stating that there are or may be other persons interested in the subject matter to be disposed of in this suit whose names are unknown and whose last post office addresses are unknown, to-wit; The heirs at law, next of kin, devisees, legatees, creditors and lien creditors of any heirs or devisees of A. H. Caldwell, all of whose names are unknown and whose post office addresses are unknown, all of whom are made parties to the proceeding by the general description of Parties Unknown: It is ORDERED that the above named persons appear within ten (10) days after due publication of this order and do what is necessary to protect their interests; and it is

FURTHER ORDERED that the foregoing portion of this order be published once a week for four (4) successive weeks in the Virginia Beach Sun a newspaper published in the City of Va. Beach, and having circulation in the City of Virginia Beach, Virginia.

Teste;
JOHN V. FENTRESS, Clerk
Peter A. Agelasto, III
1301 United Virginia Bank Bldg.
Norfolk, Va. 23510.

8-19-4T

LAW NO. 14,899-A

VIRGINIA:

IN THE CIRCUIT COURT OF THE CITY OF VIRGINIA BEACH

CITY OF VIRGINIA BEACH, a municipal corporation,

Petitioner,

v.

CLAUDIS HOLLY, also known as CLAUD HOLLIE, and ADDIE B. HOLLY, his wife,
1564 Independence Boulevard,
Virginia Beach, Virginia;

WILLIAM H. HOLLY,
1567 Eagleton Lane
Virginia Beach, Virginia;

FANNY HOLLY,
QUEENY E. HOLLY,
OLLIE HOLLY,
and if any of them be dead, her surviving spouse, if any, heirs at law, devisees and assigns, and the lien creditors of any of said parties, if any there be, and all other persons having an interest in the property to be condemned in these proceedings, whose names are unkown, all of which parties being hereby proceeded against as "Parties Unkown",

Defendants.

ORDER OF PUBLICATION

In this proceeding the petitioner seeks to acquire by condemnation the fee simple title to a certain parcel of land situated in the City of Virginia Beach, Virginia, for the construction and maintenance of that certain public street or highway known as "Independence Boulevard," and also known as State Highway Route No. 225, Project 0225-134-101, R-W 202, which property and project are shown and described more particularly in the petition and exhibits attached thereto on file in the office of the Clerk of this Court, to which reference is hereby made for a full and accurate description thereof, and for the appointment of commissioners to ascertain just compensation to the owners of any estate or interest in the property to be taken or effected as a result of the taking and use thereof by the petitioner.

For such purposes the petitioner will apply to the Court, on the 22nd day of September, 1971, at the courthouse thereof, Princess Anne Station, at 9:30 o'clock A.M., or as soon thereafter as counsel may be heard, for the appointment of commissioners to ascertain just compensation as aforesaid.

And it appearing by affidavit filed according to law that the following owners are not residents of the State of Virginia, or their names and addresses are not known and that diligence has been used by and on behalf of the petitioner to ascertain such names and addresses without effect: FANNY HOLLY, QUEENY E. HOLLY and OLLIE HOLLY, and their lien creditors, if any; it is ORDERED that the aforesaid owners do appear within ten (10) days after due publication of this order in the Clerk's Office of the Circuit Court of the City of Virginia Beach, Virginia, and to do what is necessary to protect their interests; and it is FURTHER ORDERED that if any of the above named owners desire to assert any objection or defense to the taking or damaging of their property or to the jurisdiction of the Court to hear the case and to proceed with the appointment of commissioners he shall file his answer and grounds of defense designating the property in which he claims to be interested; the grounds of any objection or defense to the taking or damaging of his property or to the jurisdiction of the Court to hear the case and to proceed with the appointment of commissioners for the determination of just compensation.

Should any such owner fail to file his answer and grounds of defense as hereinabove provided, such failure shall not prelude the owner from appearing on the date set for the appointment of commissioners nor from presenting evidence as to valuation and damages nor from sharing in the award of just compensation according to his interest therein or otherwise protecting his rights, but such failure shall preclude such owner from any other defense by way of pleas in bar, abatement or otherwise.

And it is FURTHER ORDERED that a copy of this Order shall be published once a week for two consecutive weeks in the Virginia Beach Sun, and a copy hereof shall be posted on the bulletin board of this Court.

A Copy Teste: John V. Fentress, Clerk
By D.C.

continuation in life; and it is further,

ADJUDGED, ORDERED and DECREED that this Order be published for two (2) successive weeks in the Virginia Beach Sun-News; and it is further,

ADJUDGED, ORDERED and DECREED that a final Order will be entered in this matter on September 10, 1971, at 10:00 o'clock A.M.

Enter this 6 day of August, 1971,
A Copy-Teste:
JOHN V. FENTRESS, CLERK
J. Curtis Fruit, D.C.
I ask for this:
Gaynor V. McNeal

8-12-4T

VIRGINIA:

In the Circuit Court of the City of Virginia Beach on the 6th day of August

RE: BILLY SMITH
CHY. COURT PAPERS
NUMBER 1369

ORDER

THIS CAUSE came on to be heard on the Petition of WILLIE MAE BAXTER, Order of Publication, the evidence offered in support of the Petition, and the matter was argued by counsel.

IT APPEARING TO THE COURT that the above individual, to-wit: BILLY SMITH, has been absent from the City of Virginia Beach, Virginia, for a period in excess of twenty (20) years, it is therefore,

ADJUDGED, ORDERED and DECREED that the aforementioned BILLY SMITH, if alive, or any person for him shall immediately come forth to prove his

---

COMMONWEALTH of VIRGINIA

In the Clerk's Office of the Circuit Court of the City of Virginia Beach, on the 30th day of August, 1971.

Margaret K. Callis, Plaintiff,
against
Richard H. Callis, Jr., Defendant.

ORDER OF PUBLICATION

The object of this suit is for the said plaintiff to obtain a divorce from the bonds of matrimony from the said defendant, upon the grounds of wilful desertion for more than one year.

And an affidavit having been made and filed that the defendant is not a resident of the State of Virginia, the last known post office address being, 8241 North East 9th Avenue, Miami, Florida it is ordered that he do appear here within 10 (ten) days after due publication hereof, and do what may be necessary to protect his interest in this suit.

A copy-Teste: JOHN V. FENTRESS, CLERK.
Phyllis N. Styros, Deputy Clerk
Mr. Fred Aucamp, Attorney
Malibu Towers,
3500 Virginia Beach Blvd.,
Virginia Beach, Virginia

COMMONWEALTH of VIRGINIA

In the Clerk's Office of the Circuit Court of the City of Virginia Beach, on the 31st day of August, 1971.

Andrew Keith Emminizer, Plaintiff,
against
Joan Barbara Emminizer Defendent.

ORDER OF PUBLICATION

The object of this suit is for the said plaintiff to obtain a divorce a vinculo metrimonii from the said defendant upon the grounds of seperation in excess of two (2) years, pursuent to section 20-91 (9) of the 1950 Code of Virginia, as amended

And an affidavit having been made and filed that the defendant is a non-resident of the State of Virginia, the last known post office address being: 34 Buell Street Batavia, New York it is ordered that she do appear here within 10 (ten) days after due publication hereof, and do what may be necessary to protect her interest in this suit.

A copy-Teste: JOHN V. FENTRESS, CLERK
By: J. Curtis Fruit, Deputy Clerk
Herber S. Reid, Jr.
P. O. 703
Virginia Beach, Va. 23456

9-2-4T

COMMONWEALTH of VIRGINIA

In the Clerk's Office of the Circuit Court of the City of Virginia Beach, on the 25th day of August, 1971.

Mary C. Wilson, Plaintiff,
against
David Wilson, Jr., Defendant.

ORDER OF PUBLICATION

The object of this suit is to obtain a divorce A Vinculo Matrimonii from the said defendant upon the grounds of two years continuous separation.

And an affidavit having been made and filed that the defendant is a non-resident of the State of Virginia the last known post office address being: c-o General Dilivery, Virginia Beach, Virginia not resident of the State of Virginia, it is ordered that he do appear ten (ten) days after due publication hereof, and do what may be necessary to protect his interest in this suit.

A copy-Teste: JOHN V. FENTRESS, CLERK
By: Phyllis N. Styros, D.C.
James R. McKenry,
1369 Laskin Road
Virginia Beach, Virginia

SPECIAL COMMISSIONER'S SALE

Pursuant to a decree of the Circuit Court of the City of Virginia Beach, entered on the 30th day of August, 1971, in the chancery cause of City of Virginia Beach vs. Mary A. Green, et als, therein pending, the undersigned, who was thereby appointed for the purpose, will offer for sale at public auction on the front steps of the Court House of the above mentioned Court, at Princess Anne, Virginia Beach, Virginia, on Friday, September 10, 1971, at 12 o'clock Noon, that certain lot of land in said City designated as Lot 20 in Block 3, on the Plat of "Lakeside"; said sale to be for cash to the highest bidder.

Fred E. Martin,
Special Commissioner

VIRGINIA: Clerk's Office of the Circuit Court of the City of Virginia Beach On the 30th day of August, 1971

BILL REPKO, Complainant,
vs.
BILL A REPKO, et al, Respondant

IN CHANCERY
NUMBER 15162

ORDER OF PUBLICATION

The object of this suit is to affect a partition of certain real estate known as Lot 26, Block 45 as shown on plat entitled "Resubdivision of Lots 23 thru 27, Block 45, Aragona Village, Section Nine, Part Three, Princess Anne County, Va.", in the City of Virginia Beach, Virginia; and for other further and general relief; and it appearing from affidavits in due form of law now filed, that the address of the defadent Vera B. Repko is unknown; and that there are or may be parties unknown interested in the subject matter of this suit;

It is Ordered that the said Vera B. Repko and parties unknown do appear within 10 days after due publication of this order in the Virginia Beach Sun, a newspaper in general circulation in the City of Virginia Beach, Virginia, and do what may be necessary to protect their interests herein.

JOHN V. FENTRESS, CLERK
Phyllis N. Styros D.C.

Mr. L.B. Cox, Jr., Attorney
203 Parry Building,
7510 Granby Street
Norfolk, Virginia 23505.

COMMONWEALTH of VIRGINIA

In the Clerk's Office of the Circuit Court of the City of Virginia Beach, on the 30th day of August, 1971.

Shirley Phillips Dawson, Plaintiff,
against
Haywood Sim Dawson, Jr., Defendent.

ORDER OF PUBLICATION

The object of this suit is for the said plaintiff to obtain a divorce A Vinculo Matrimonii from the said defendent, upon the grounds of desertion.

And an affidavit having been made and filed that the defendant is not a resident of the State of Virginia, the last known post office address being, 1312 Benfield Avenue, Newbern, North Caroline, it is ordered that he do appear here within 10 (ten) days after due publication hereof, and do what may be necessary to protect his interest in this suit.

A copy-Teste:
JOHN V. FENTRESS, CLERK.
By: PHYLLIS N. STYRON, DEPUTY CLERK
Mr. H. Calvin Spain, Attorney
P. O. Box 2241
Virginia Beach, Virginia

9-2-4T

COMMONWEALTH of VIRGINIA

In the Clerk's Office of the Circuit Court of the City of Virginia Beach, on the 25th day of August, 1971.

Walter Andrew Thornhill, Plaintiff,
against
Wanda Hope Thornhill, Defendant

ORDER OF PUBLICATION

The object of this suit is to obtain a divorce A Vinculo Matrimonii from the said defendant, upon the grounds of having lived seperate and apart for more than two years.

And an affidavit having been made and filed that due diligence has been used by or in behalf of the Complainant to ascertain in which county or corporation the defendant is, without effect, the last known post office address being: 305½ 16th Street, Virginia Beach, Virginia, not resident of the State of Virginia, it is ordered that she do appear here within ten (10) days after due publication hereof, and do what may be necessary to protect her interest in this suit.

A copy Taste: JOHN V. FENTRESS, CLERK
By: PHYLLIS N. STYROS, DEPUTY CLERK
Michael E. Bowerman
2413 Pacific Ave.
Virginia Beach, Virginia

9-2-4T

COMMONWEALTH of VIRGINIA,

In the Clerk's Office of the Circuit Court of the City of Virginia Beach, on the 7th day of July, 1971.

Bill Repko, Plaintiff,
against
Bill A. Repko, Infant, et als, Defendant.

ORDER OF PUBLICATION

The object of this suit is for the said complainant to effect a partition of certain real estate known as 5041 Haygood Road, Virginia Beach, Virginia.

And an affidavit having been made and filed that one the defendant, Vera B. Repko is not a resident of the State of Virginia, and all reasonable efforts to locate her being of no avail, her present address being unknown. It is ordered that she do appear here within 10 (ten) days after due publication hereof, and do what may be necessary to protect her interest in this suit.

A copy-Teste:
JOHN V. FENTRESS, CLERK.
Phyllis N. Styron Deputy, Clerk
Mr. L.B. Cox, Jr., Atty.
7510 Granby St.,
Norfolk, Virginia 2351

8-26-4T

COMMONWEALTH of VIRGINIA

In the Clerk's Office of the Circuit Court of the City of Virginia Beach, on the 6th day of August, 1971.

Richard M. Grimm, Plaintiff,
against
Joyce C. Grimm, Defendant,

ORDER OF PUBLICATION

The object of this suit is for the said plaintiff to obtain a divorce a mensa et thoro on the ground of desertion to be later merged into a divorce a vinculo matrimonii from the said defendant, upon the grounds of desertion.

And an affidavit having been made and filed that the defendant is not a resident of the State of Virginia, due diligence has been used by or on behalf of the plaintiff to ascertain in which city or corporation the defendant is, without effect, her last known post office address having been 1811 English Court, Virginia Beach, Virginia it is ordered that she do appear here within 10 (ten) days after due publication hereof, and do what may be necessary to protect her interest in this suit.

A copy-Teste:
JOHN V. FENTRESS, CLERK
Phyllis N. Styvs Deputy Clerk.
Mr. Ossie H. Gay, Jr., Atty.
2871 River Road,
Virginia Beach, Virginia

8-12-4T

COMMONWEALTH of VIRGINIA,

In the Clerk's Office of the Circuit Court of the City of Virginia Beach, on the 16th day of August, 1971.

Robert L. Dobbs, Plaintiff,
against
Wilma Irene Dodds, Defendant.

ORDER OF PUBLICATION

The object of this suit is to obtain a divorce a mesa et thoro, to be later merged into a divorce a vinculo matrimonii from the said defendant upon the grounds of desertion and abandonment.

And an affidavit having been made and filed that due diligence has been exercised to determine the whereabouts of the defendant, without effect, the last known post office address being: c-o Mrs. Leslie Scott Shipway, 649 Kenneth Road, Virginia Beach, Virginia, it is ordered that she do appear here within ten (ten) days after due publication hereof, and do what may be necessary to protect her interest in this suit.

A copy-Teste:
JOHN V. FENTRESS, CLERK
J. Curtis Fruit, Deputy, Clerk.
Coffman & Coffman, Attys.
2861 River Road
Virginia Beach, Virginia

8-19-4T

COMMONWEALTH of VIRGINIA

In the Clerk's Office of the Circuit Court of the City of Virginia Beach, on the 16th day of August, 1971.

Wilma Mary Milburn, Plaintiff,
against
Curley Lee Milburn, Defendant,

ORDER OF PUBLICATION

The object of this suit is to obtain a divorce a vinculo matrimonii (a final divorce decree) from the said defendant upon the grounds of cruelty on the part of the defendant.

And an affidavit having been made and filed that the defendant is a non-resident of the State of Virginia, the last known post office address being: Route 3, Box 497, Opelousas, Louisiana, it is ordered that he do appear here within ten (10) days after due publication hereof and do what may be necessary to protect his interest in this suit.

A copy Teste:
JOHN V. FENTRESS, CLERK
By: J. Curtis Fruit, Deputy Clerk.
Robert Epstein
318 Golden Triangle
Norfolk, Virginia

8-19-4T

VIRGINIA:

In the Circuit Court of the City of Virginia Beach This 19th Day of August 1971.

NOTICE OF CONDEMNATION

COMMONWEALTH OF VIRGINIA,
Petitioner
v.
NEWPORT NEWS DUCKING CLUB, INCORPORATED, et al., and 332.938 acres more or less of land, in Virginia Beach, Virginia
14,887

TO WHOM IT MAY CONCERN:

Pursuant to an order of the Court in this case, this notice is hereby given:

In this suit, the Petitioner seeks to acquire, by condemnation for its uses, and for use as a public park and for public park purposes, a fee simple title to a tract of 332.938 acres of land, more or less, situated in the City of Virginia Beach, Virginia, and described as follows:

All those certain tracts, pieces of parcels of land, with the improvements thereon and the appurtenances thereunto appertaining, and the waters and water beds and riparian rights thereunto appertaining, located, lying and being in the Pungo Borough of the City of Virginia Beach, Virginia, in the area known as False Cape and Wash Woods, as shown on a certain plat entitled "Sheet 4 - Survey Showing Certain Properties Lying South of Frank Batten Property for The Department of Conservation and Economic Development - Division of Parks - Ben H. Bolen, Commissioner, Pungo Borough, Virginia Beach, Virginia, Scale 1" equals 400', dated July, 1971", made by Marsh and Basgier, Consulting Engineers - Surveyors, situated in Back Bay and known as Little Ball Island, Big Ball Island and Big Cape Porpoise Island, which is recorded in the Clerk's Office of the Circuit Court of the City of Virginia Beach, Virginia, and bounded and described as follows:

Parcel 80: "Little Ball Island"

Commencing at an old iron rod on the eastern shore line of Back Bay at the northwest corner of "Formerly E. K. Sloane" property; thence N36 degrees-12'-33"E, 485.13 feet to a point of the shore line of Little Ball Island, said point being the point of beginning, thence following the approximate shore line of said island the following courses and distances: N81 degrees-19'-36"W, 179.05 feet; thence S06 degrees-11'-43"W, 611.57 feet; thence S80 degrees-04'-48"W, 110.64 feet; thence N67 degrees-08'-19"W, 200.77 feet; thence N38 degrees-27'-35"W, 223.49 feet; thence N36 degrees-49'-22"E, 243.60 feet; thence N07 degrees-23'-51"W, 365.04 feet; ; thence N26 degrees-13'-31"E, 226.29 feet; thence S76 degrees-39'-31"E, 260.02 feet; thence S46 degrees-44'-51"E, 208.69 feet; thence S18 degrees-55'-29"E, 222.00 feet to the point of beginning, containing 8.839 acres and an area to approximate edge of water of 7.5 acres, more or less.

Parcel 81: "Big Ball Island"

Commencing at an old iron rod in a stump on the southern line of "Formerly E. K. Sloane" property; thence along said line S73 degrees-32',11" W, 27.00 feet to a point on the eastern shore line of Back Bay, said point being the point of beginning; thence S40 degrees-19'-30"E, 45.08 feet; thence S05 degrees-27'-49"E, 618.00 feet; thence N73 degrees-32'-11-E, 725.00 feet; thence along the approximate centerline of Irregular Steven Creek the following courses and distances; S51 degrees-01'-04"E, 240.44 feet; thence S30 degrees-33'-50"E, 147.49 feet; thence S01 degrees-19'-24"E, 303.08 feet; thence S08 degrees-26'-18"W, 183.99 feet; thence S31 degrees-24'26"E, 243.71 feet; thence S19 degrees-29'-35"W, 119.87 feet; thence S47 degrees-41'-39"E, 240.68 feet; thence S14 degrees;34'27"W, 154.99 feet; thence S56 degrees-09'-36"W, 105.95 feet, thence S11 degrees-15'-28"E, 215.14 feet; thence due west 53.00 feet; thence S15 degrees;56'43"E, 145.60 feet; thence S13 degrees-02-19"W, 97.51 feet; thence S14 degrees-39'-31"E, 305.40 feet; thence S35 degrees;31'-37"W, 614.37 feet; thence N61 degrees-15'-37"W, 70.71 feet; thence S15 degrees-28'-10"W, 281.19 feet; thence S87 degrees-08'-15"W, 100.13 feet; thence S05 degrees-00'-02"W, 80.31 feet; thence S46 degrees-59'-28" W, 158.62 feet; thence N40 degrees-32'-11"W, 176.88 feet; thence S81 degrees-12'-09"W,170.00 feet; thence S50 degrees-26'-25"W, 208.83 feet to the approximate centerline of Horse Island Creek; thence along the approximate centering of Horse Island Creek and the northern side of Big Ball Island the following courses and distances; N50 degrees-33'-22"W, 365.17 feet; thence N17 degrees-23'-20"W, 294.46 feet; thence N26 degrees-23'-30"W, 443.19 feet; thence N10 degrees-59'-14"E, 383.02 feet; thence N23 degrees-56'-16"W, 243.14 feet; thence N63 degrees-19'-24"W, 458.84 feet; thence N50 degrees-50'-51"W, 2476.85 feet feet; thence N09 degrees-01'-00"W, 233.64 feet; thence N24 degrees-31'-00"W, 1955.38 feet; thence N48 degrees-14'-00"E, 335.94 feet; thence N86 degrees-29'-00"E,, 100.98 feet; thence S73 01'-00"E, 242.98 feet; thence S85 degrees-01'-00"E, 526.02;

thence S82 degrees-46'-00"E, 95.70 feet; thence S56 degrees-16'-00"E, 399.30 feet; thence S51 degrees-31'-00"E, 1281.72 feet; thence S52 degrees-31'-00"E, 1135.20 feet; thence S78 degrees-05'-17"E, 300.74 feet to the point of beginning, containing 266.879 acres and an areas to approximate edge of water of 218.00 acres, more or less.

Parcel 82: "Big Cape Porpoise Island"

Commencing at concrete boundary monument No. 1, on the Virginia - North Carolina State Line and thence along said state line S88 degrees-30'-05"W, 2226.50 feet to a point in the approximate center of Etheridge Creek; thence along the approximate center of Etheridge Creek; thence along the approximate center of Etheridge Creek N40 degrees-29'-58"W, 712.00 feet to the point of beginning; thence WN81 degrees-19'-01"W, 578.46 feet; thence N06 degrees-58'-06"W., 181.34 feet; thence N34 degrees-01'-10"W, 675.64 feet; thence N63 degrees-56'-15"E, 254.92 feet; thence, N29 degrees-34'-26"W, 464.58 feet; thence along the approximate centerline of Irregular Little Horse Island Creek the following courses and distances: N67 degrees-47'-56"E, 448.91 feet; thence S42 degrees;44'-07"E, 198.32 feet; tehnce Due East 180.00 feet; thence N87 degrees-36-46"E, 357.07 feet; thence N16 degrees-47'-46"W, 145.21 feet; thence N13 degrees-57'-16"E, 170.02 feet; thence N61 degrees-46'-24"E, 262.18 feet to the approximate thence along the approximate centerline of Horse Island Creek and Inlet Creek the following courses and distances: S26 degrees-23'-30"E, 443.19 feet; thence S17 degrees-23'-20"E, 294.46 feet; thence S50 degrees-33'-22"E, 365.17 feet; thence S26 degrees-11'-26"E, 342.13 feet; thence S09 degrees-05'-43"E, 458.65 feet; thence S51 degrees- 10'-05"W, 1015.00 feet to the point of beginning, containing 57.220 acres and an area to approximate edge of water of 35.50 acres, more or less.

The value of such land as stated or charged in the petition is ONE HUNDRED SIX THOUSAND AND 00-100 ($106,000.00) DOLLARS.

And it appearing that the following persons and classes of persons, own or claim or possibly own or have or claim some right, title, estate or interest in or to the land (or the estate or interest in the land) or some part or parts of the land sought to be condemned or in or to the proceeds arising upon a condemnation thereof, viz:

Newport News Ducking Club, Incorporated, Virginia Electric and Power Company.

This, therefore, is to notify and to warn all whom it may concern and all of such persons, and the heirs or devisees and the personal representatives of such of the persons as are dead, and all of the persons constituting membership in the classes of persons and each and every one of them, and all persons whomsoever owning or claiming any right, title, estate or interest in or to such land or any part of same (or in or to an estate or interest in or to such land), or in or to the proceeds arising upon a condemnation thereof, to appear before the Circuit Court of Virginia Beach, Virginia, or before the Clerk of such Court, at the courthouse, in Virginia Beach, Virginia, on or before the 23rd day of September, nineteen hundred and seventy-one, and assert and present, by approrpiate pleadings, their several or respective claims or demands; and upon the failure of any of such persons to so appear and assert and present their claims or demands, the statements and charges in the Petition will be considered by the court or judge upon the hearing of the Petition and the notice or notice in this case, as admitted by such persons, and this case will thenceforth be proceeded in ex parte as to them, with the result, of which the aforesaid persons and classes of persons are hereby specially warned that, through a failure appear and assert and present their claims or demands, as aforesaid, it is possible that such persons or some of them will be defeated or some of them will be defeated in enforcing their claim or demands, and they may lose the same.

But such of the persons and classes of persons, who do not own or have or claim such land (or such estate or interest) or any part of same or a right to, or interest in the proceeds arising from the condemnation, or to damages arising therefrom, need give no further heed to this notice and warning.

It is ordered that a copy of this notice be published in the Virginia Beach Sun once a week for four consecutive weeks, commencing on August 26, 1971, and that a copy be posted at the usual posting place or places for legal notices in or about the Circuit Court of Virginia Beach, Virginia.

Witness my hand, at office, in Virginia Beach, Virginia, and the seal of our Circuit Court, this 19 day of August, nineteen hundred and seventy-one

A copy-Teste:
JOHN V. FENTRESS, CLERK
By Billy W. Ballon, D.C.
(Seal) Clerk of the Circuit Court of the City of Virginia Beach, Virginia
By: Billy W. Balloo, D.C.

8-26-4T

Paid Political Advertisement

Photo Contributed by Joe Lahouchec

VOTE

McCLANAN

House of Delegates

SEPTEMBER 14th

BRUCE MURPHY, CHRISTINE HENDRIX
McCLANAN CAMPAIGN COMMITTEE MEMBERS

FOP Awards Scholarships

Members of Princess Anne F. O. P. Lodge #8 this week presented three scholarships to graduates of local high schools who are planning on entering college this month.

Similar scholarships are awarded annually to deserving sons and/ or daughters of active F.O.P. members to assist in the financing of their continuing education.

Those who received scholarships were Miss Cindy Sutton, daughter of L. O. Sutton; Patrick J. Coffield, son of Det. H. J. Coffield; and Walter J. Moore, III, son of Capt. W. J. Moore, Jr.

Miss Sutton will be attending Lynchburg General Marshall Lodge Hospital School of Nursing, Coffield is entering Madison College, Harrisonburg, Va., while Moore will attend the Virginia Beach Campus of Tidewater Community College.

Recipients of the scholarships were selected from a number of applicants by the Scholarship Committee composed of Cpt. G. R. Bryan, R. L. Reid, and Sgt. C. S. Carlson.

Each of the scholarships are valued at $500, and may be used at any college chosen by the recipients.

Taking part in the F.O.P. Scholarship presentation are (l. to r.) Bryan, Miss Sutton, Reid, Coffield, Moore, and Sutton.

(photo by K.O. Chatham)

Middleton Urges Highway Controls

Incumbent Delegate B. R. Middleton will today urge effective legislation designed to cut down on the number of traffic accidents.

In remarks prepared for a meeting at the home of Mrs. B.M. Cuthrell, Middleton annouce that, as a member of the Roads and Internal Navigation Committee, he will press for passage of three key bills which will improve the accident situation.

"These bills have been presented before but went down to defeat - largely because the public outcry was not loud enough to overide the legal fraternity which is very strong in the assembly," he said.

"It is common knowledge that drunk drivers and speed are the chief culprits in the carnage which takes place on the highways of this country. These three bills are aimed directly at the cutcher. These three bills when enacted will sharply curtail the deaths and mutilation of innocents by those dual culprits - speed & drink."

The bills are:

1. Reduction of the blood alcohol content from 0.15 to 0.10 for conviction of Drunken driving. The facts about blood alcohol content in relation to drunk driving and fatal accidents are conclusive to any who will look at them. (elaborate)

2. Legalization of the "breatholator." The breatholator is a tool for the apprehension of drunk drivers which is in the hands of about ninety percent of the states. It should be used in Virginia.

3. Utilization of "vascar." Vascar is an ivory soap pure system for apprehending and convicting the speeding driver. It has been proven that speed is a menace to every highway user. The coddling of "speeders" must be stopped. I suspect that the legal fraternity will loudly decry this bill- but soft bills which help pad the lawyers pocketbooks are inexcusable.

"Those who seek to represent the city of Va. Beach should declare themselves on these three issues. The citizens of our city deserved to know how their chosen representatives will stand. Whether Highway safety is an empty phrase to them or whether they are ready to back the hard line on Highway killers."

Bowerman Asks For Joint Effort

"One thing is becoming quite clear as the dispute over the False Cape State Park area increases," Independent Democratic Candidate for the House of Delegates, Michael E. Bowerman told the Sun Tuesday, "to achieve a workable solution which benefits the citizens of Virginia Beach equally will require a joint conference between the officials of the Virginia State Park Department and the Federal Wildlife Service, coupled with the continuing cooperation of these and other governmental bodies."

"While I wholeheartedly support the theory behind False Cape State Park, the decision of the State Park Department to proceed the acquisition of the land before insuring adequate access to people using the park is as ill-considered as are the suggestions for a bridge or monorail across Back Bay," he said.

"The decision of the Federal Wildlife Service to close the beach to traffic in the Back Bay Wildlife Refuge appears to be based on two things. First, vehicle damage to the beach and dune line, and also environmental disruption of the wildlife in the refuge area. Neither objection is insurmountable. A limited access roadway through the refuge, located just behind the dune line, would appear to be the best solution. Such a road would permit access to the False Cape area without damage to the beach or dune line, and without undue disruption of the refuge area. The refuge is not primarily a nesting area. It is basically a wintering area for migratory water fowl, although various types of non-migratory wildlife do make their homes there.

"Assuming the terms of such an access road can be worked out, the False Cape State Park concept promises to provide the people of Virginia Beach and surrounding areas with a continuing source of outdoor activity and recreation, while at the same time providing protection for a very unique wild area. Controlled public usage, such as is permitted in the Seashore State Park area at present, is in no way inconsistent with preservation of the natural beauty of the area. Formation of the State Park will prevent this area from becoming a playground for private interests. Let us not permit our citizens to be then deprived of its use by bureaucratic disagreement."

Mute

(Continued from Page 1)

knowledge of the proceedings.

Although this was a highly unusual method of conducting a trial it apparently was very effective.

Judge P.B. White rendored the decision the preliminary hearing resulted in the finding of probable cause and ordered Painter bound over to a Circuit Court grand jury on the chages of malicious assault and armed robbery.

School Consolidation Discussed By Guy

Delegate Richard D. Guy, the Democratic nominee for State Senate, was an invited speaker at Tuesday evening's Save Our Neighborhood Schools meeting held at the London Bridge Fire Department. Guy's main topic was the controversial school district consolidation issue for busing purposes which has been mentioned by Norfolk officials, who have been eying the Virginia Beach schools as a source of relief to their problem of exodusing taxpayers leaving Norfolk to live in surrounding cities. A portion of Guy's comments on this issue follows.

On the question of the consolidation of the school districts of separate cities such as Virginia Beach and Norfolk, we have another instance of the complete failure of Mr. Caton to represent the interests of the people of Virginia Beach. House Bill 956, introduced at the 1970 session of the General Assembly, had as its primary purpose the prohibition of the consolidating of school districts for the purpose of allowing busing between such cities as Norfolk and Virginia Beach.

When the bill came up, Mr. Caton ignored the fact that the entire Black and White communities of Virginia Beach are very much opposed to busing between cities and he cast the vote that killed this bill. In the House most members agreed with my view that this bill was the proper way to establish the policy of the state and the best opportunity for the elected representatives of the people of Virginia to express the view of Virginians that all children should be allowed to attend school in their own city. The bill passed easily with only 3 dissenting votes. In the Senate the bill ran into trouble and needed one more vote to pass. Mr. Caton refused to vote for the bill with the result that the vote against the bill was 19-18 and the state had refused to take a stand against consolidation of school districts. Mr. Caton's vote made the difference and has opened the door for busing between cities!

In the Richmond-Chesterfield County school consolidation case the question of state policy on this question has been very much in issue during recent days and the Judge has before him the fact that the General Assembly, because of Mr. Caton's vote, refused to establish a policy in opposition to the consolidation of the schools of 2 or more cities.

If busing is ordered between Richmond and Chesterfield, and indications seem to be that it will, there will undoubtedly be those in Norfolk who will immediately apply to the Federal Court asking the busing of Black and White Virginia Beach children to Norfolk be required. If this happens, the people of Virginia Beach will have Mr. Caton to "thank".

I certainly recommend that the laws as they are interpreted be the Courts be fully supported by the people of Virginia Beach. At the same time, all who are interested in seeing that Virginia Beach children attend only Virginia Beach schools should support efforts to amend the Federal Constitution so as to protect the integrity of our City boundary lines and the health, welfare and quality of education of all our children by prohibiting busing from one city to another.

Drivers Reminded Of School

Reeves E. Johnson, chairman of the Virginia Beach Highway Safety Commission, has issued an urgent appeal to Virginia Beach drivers today for greater caution during the ensuing months.

"At no other time of the year," Johnson said, "are our very young children more vulnerable to the dangers of the street than in early fall, when increased play activity and the return to school go hand-in-hand in exposing the child to street traffic."

"While we can technically lay part of the blame for such deaths on the shoulders of the young peole involved," he said, "the lions share of the responsibility must rest with the motorist. Immaturity and irresponsibility are normal childhood traits. The driver must realize–even expect–that such heedlessness sooner or later will send a child dashing into the path of his car. It is his moral responsibility to be able to cope with this sutuation when it arrises."

The Virginia Beach Highway Safety Commission, which is locally sponsoring this month's program of traffic safety education, is cooperating with the Virginia Highway Safety Division in its emphasis on child safety. Public education efforts of the two groups are being coordinated in Virginia Beach by the Virginia Beach Highway Safety Commission.

"Although most of us dislike the idea of living by 'rules'," Johnson said, "the motorist with a conscience will want to heed the rules of safe driving that will protect our youngsters." "We should all drive," Johnson said, "as though every child we encounter were our own. And--since they represent the future of our country--they do belong to all of us!"

Jaycees

(Continued from Page 1)

impose an executive moratorium on any busing initiated by any executive agency until the outcome of the proposed constitutional amendment can be determined. Warren said, "Jaycee President H. Jack Jennings, Jr. had written to the President endorsing Congressman Downing's request.

It is most important Warren reiterated that the public write letters to Congressmen, especially Downing and Whitehurst urging passage of the amendment. Warren indicated he would provide assistance to anyone desiring information on how to write to congressmen or congressional committees.

For this reason Warren said, "letters have been sent to all members of both the House and Senate Judiciary Committees by Jaycee President Jack Jennings urging prompt action in getting the resolutions to the floor for a vote. Public opinions may be the only thing which can force judiciary committee action and citizens are therefore urged to make their feelings known to their local representatives and senators as well as to members of the judiciary committes.

The construction amending process requires that once a joint resolution has been approved by the House and Senate that the amendment then be approved by legislatures of ¾ of the states within a period of seven years. Normally an amendment would not take that long as in the case of the most recent amendment granting the right to vote to 18 year olds.

Nevertheless, it could be some time before a constitutional amendment could effectively eliminate busing. Meanwhile it appears the busing will continue thus threatening the health and welfare of school children and at the same time degenerating our system of quality education.

This business of busing subjects children to undue risk in being bused all over town and is some areas being required to change busses one or more times. One of the most tragic things about it Warren pointed out is the significant amount of time which busing takes out of a childs normal daily routine. Time which might otherwise be used for recreation or study.

Of course there is also the anxiety which is created among parents and the undue financial hardship which are imposed on families in areas where they are required to pay for busing. In other areas the financial hardships fall on the municipality; hardships which must ultimately be eased by higher tax dollar.

Beach Fisherman Drowns

The body of a Virginia Beach man was found floating in surf along the North Carolina Coast, a short distance south of the Virginia border, Monday night after vanishing about 24 hours earlier.

Police identified him as Luther T. Hubbard, 39, of Bassett Avenue.

Officials quoted Hubbard's son Michael with saying his father took an outboard boat some 300 yards offshore, in the Atlantic Ocean west of the False Capes, about 10.30 p.m. Sunday night to set fishing nets.

Young Michael, who remained on shore, is quoted with saying he suddenly heard his father call for help. He summoned a friend, Charles Robertson, who swam out to assist Hubbard.

When Robertson reached the boat, which was circling about an impromtu anchor, he failed to see any sign of Hubbard.

An immediate search was launched for Hubbard involving Coast Guard units, Game Wardens, Virginia Beach police, the resort city's larger police boat and volunteers.

The search continued throughout Sunday night and Monday without any sign of Hubbard, and was still in progress when the body was discovered Monday night.

Columnist Will Speak

James L. Kilpatrick, who served as editor of the Richmond News Leader for 18 years, will address the 47th Annual Fall Business Conference of the Maryland-District of Columbia Utilities Association to be held September 10 and 11 at the Cavalier and Americano Hotels.

Kilpatrick, now a columnist for the Washington Star Syndicate and a television news analyst, has chosen for his subject, "View From Capitol Hill."

Other speakers and their subjects are as follows:

Joseph W. Barr, president of the American Security and Trust Company, Washington, D.C., will speak on "The General Economic Outlook." Barr is former Secretary of the Treasury.

Dr. Henry R. Linden, Director of Institute of Gas Technology, Chicago, Illinois, will discuss "A Reassessment of the Energy Supply and Demand Situation." He has authored 120 publications and patents in the fuel technology field, and has received several awards for his technical work.

The fourth speaker will be Stephen E. Upton, vice president, consumer Services Division of Whirlpool Corporation, St. Joseph, Missouri. The title of his talk will be "A Manufacturer's Approach to Consumerism. Prior to joining Whirlpool, Upton was affiliated with Industrial Rubber Goods Company of St. Joseph, Missouri and Morley Brothers of Saginaw, Michigan.

The Association for many years has held its annual fall meetings at Virginia Beach. It was organized in 1922 for the purpose of exchanging ideas of interest and is composed of representatives of public utilities from Maryland and the District of Columbia.

About 450 members and guests are expected to attend.

Chesapeake College Is Registering

Chesapeake College students about 30 percent of which are Beach residents, may begin prescheduling their classes for the fall semestery, registrar Luther Shipman said today.

Although registration officially takes place in the middle of September, Shipman suggested students could benefit by enrolling and scheduling early.

"We can give the students more time now to discuss their goals and the classes that will help them achieve those goals," he said.

Terming the extra time offered through the early scheduling and enrolling sessions an outgrowth of Chesapeake's program of personalized education on a small college campus, Shipman revealed that many returning students are already stopping by to take advantage of the opportunity.

Other students who are undecided about attending college also are invited to visit the Cedar Road campus for discussions with the registrar and other college officials.

Local Men LUTC Trainees

Two Virginia Beach men, Jerry Heath and Albert Atkins, have received certificates for completing the first half of a comprehensive course in life insurance salesmanship offered by the Life Underwriter Training Council.

Heath and Atkins have represented Southwestern General Life Insurance Company in the greater Norfolk area since 1967.

Just because you are new in town, it's not the end of the world...

Your Welcome Wagon

Hostess will help you get acquainted with your new community.

Call her today at

Phone 627-5685

owen pickett
HOUSE OF DELEGATES

KIDDIE KARE
CHILD CARE CENTER
STATE LICENSED
425-0600
1788 Va. Bch. Blvd.

JEEP
VEHICLES
SALES
and
SERVICE
Authorized Jeep Dealer For Over 25 Years
MALBON MOTOR CO.
413 Virginia Beach Blvd., Virginia Beach Phone 428-4961

Kellam - Eaton
Insurance Company

UP, UP UP

Home construction costs are going up (25% since 1955). Yet people are spending more money on home improvements ($11.5 billion in 1965). In short, your home is probably worth more than ever right now. But has your homeowners insurance kept pace with these changes? If you're not sure, call us.

3111 PACIFIC AVE. PHONE 428-9161
2406-B PRINCESS ANNE RD. PHONE 427-2900
VIRGINIA BEACH, VIRGINIA

BEACHLAWN BAPTIST CHURCH
KINDERGARTEN
CORNER NORFOLK AND MEDITERRANEAN AVE.
OPENS SEPTEMBER 8th
HOURS: 9 A.M. - 12 NOON
4 AND 5 YEAR OLDS
* TRANSPORTATION FURNISHED
CALL MRS. WOODARD - 853-6562

HEATING HEADQUARTERS FOR ALL VIRGINIA BEACH!

Spring is the ideal time to take care of your heating problems . . . from having a new system installed to adding to your present system or having it serviced completely. Why not call us today?

COMPLETE SALES AND SERVICE

VEPCO RECOMMENDED HEATING SPECIALIST

- Baseboard Heating
- Ceiling Heating
- Electric Furnaces
- Fan Forced Bath Heaters
- Radiant Bath Heaters

Princess Anne
Plumbing and Electrical Suppliers, Inc.
SALES and SERVICE
431 Virginia Beach Blvd. PHONE 428-1660
Princess Anne Station PHONE 427-1660

VIRGINIA STATE LIBRARY
RICHMOND, VA. 23219

VIRGINIA
SEP 10 1971
STATE LIBRARY

W. Russell Hatchett

A City Manager Whose Ideas Were Way Ahead Of The Times

By R. J. Phillips

Councilman George Ferrell recently quipped at a council meeting "Up until a couple of years ago I never heard of the word ecology. Now it seems like that's all I hear."

And he is right. Ecology, or the awareness of it, is a relatively modern issue.

But one man was a leader in ecology, pollution fighter, long before anyone was truly aware of the impact it would have on the future of Virginia Beach, or the world.

Back in the early 1950's, when W. Russell Hatchett was Town Manager (Virginia Beach was then a Town), Fort Story was planning an expansion of its facilities and the plans called for dumping raw sewage into the Atlantic Ocean. The base at that time was considerably more populated then it is today.

Hatchett rose up in arms and pleaded with Army officials not to allow such a thing to happen. His pleas fell on deaf ears; officials contended the outflow would not affect the Town of Virginia Beach, some four miles down the beach from Fort Story.

Undaunted, the scrappy manager went straight to Washington, to the Pentagon, and again pleaded his case. And

Hatchett at 39

he won. The Army not only provided lines to the Town's sewage plant, it advanced funds for an expansion of the facility.

"When I saw in the Sun about Virginia Beach having the cleanest water, I really felt good inside," Hatchett said in an interview last week. "Just think what we'd be faced with today if the Army had allowed that to happen."

Such is the man the City of Virginia Beach will honor Monday with a W. Russell Hatchett Day...a man who was Town Manager when the resort was barely budding on the Atlantic coastline; a man who was City Manager when little Virginia Beach (the present Beach Borough) merged with sprawling Princess Anne County (the other six boroughs) to form the World's Largest Resort City.

Hatchett is one of those "unfortunate" men whose ideas are ahead of the times; unfortunate because of the frustrations caused by an apathetic public, unfortunate because of the fighting required to make one forward step.

But he made many forward steps in his years as manager, each well worth the painful steps backward forced upon him when he hit a brick wall of lack of interest.

Hatchett's struggle to establish a state-wide junior college educational program is a prime example of his foresightedness. And his frustration.

As early as 1960, when the community college system was non-exhtant, Hatchett was pushing for Virginia to lead the way in a two-year junior college program designed to ease the enrollment burden he foresaw at major institutions.

His idea was to strategically locate these colleges throughout the state for freshman and sophomore classes only. The major colleges would handle nothing but junior and senior enrollment.

In an interview with this writer in February, 1960, Hatchett said: "This would provide better educational facilities and avoid overcrowded conditions. Another advantage would be that we could keep the youngsters at home for another couple of years. This would be a help in many social problems."

He hoped to see the program started right here in Virginia Beach; at least in Virginia. Eventually he hoped it would take hold throughout the country.

Not content to just dream about the possibility, Hatchett took his idea to state officials, even to Senator John F. Kennedy. In a letter to the late president, dated November 7, 1960, just prior to his election to

Hatchett Today

the presidency, Hatchett asked that Kennedy "give some thought to a study of ways and means of developing a two-year college system all across our land."

His plea to state officials went unheeded; his letter to Kennedy went unacknowledged. "It was sent right in the heat of the election," Hatchett theorizes. "I'll always think it just didn't reach him because it really was uncharacteristic of the man not to respond in any manner."

In recent years Hatchett's junior college idea has become a reality. The opening of a Community College Campus in Virginia Beach is truly the realization of a dream. But the idea as implemented is a far cry from what he had in mind and has not served one of the main purposes, the alleviation of overcrowded major colleges.

"By keeping the first two years in the larger schools, as they have always done, it means that they are more crowded than ever and that more and more schools are needed," Hatchett said. "If they had only split it, as I suggested, it would have been so simple."

Hatchett was the first man in Virginia, possibly in the U.S., to suggest the community college plan. He was one of the first to publicly seek and endorse pari-mutuel betting. He was the first recipient of the Charles B. Borland Accomplishment Award, the Hampton Roads Sanitation Commission's recognition to pollution fighters...hefoughtsohardtokeep beer cans off the beaches and out of the waterways that some people still affectionately call him "Beer Can" Hatchett.

He also holds what is believed to be a record in city administration...he has served as commissioner of revenue, city treasurer and city manager. Little wonder that he is frequently sought as a speaker to municipal groups! Few men have handled so many areas of municipal administration.

This experience has, of course, been most beneficial to

(Continued on Page 3)

VIRGINIA BEACH SUN

Serving The City Of Virginia Beach

46th YEAR.—NO. 36 | CITY OF VIRGINIA BEACH, VIRGINIA, THURSDAY, SEPTEMBER 9, 1971 | TELEPHONE 428-2401 | 10 CENTS

Plane Lands Near Church

A flight instructor and his student pilot escaped injury when their single engine training aircraft made a forced landing in a soybean field on the Smith Farm about 9:30 a.m. Wednesday.

The instructor was identified as Robert P. Luke, 24, of Baker Road, Virginia Beach, and the student was identified as Fred Popus, South Fir Avenue, also Virginia Beach.

The plane was a Beechcraft Skeeter, owned by Piedmont Aviation, Inc. of Norfolk Municipal Airport.

He said the incident occurred shortly after take-off from the airport on an instructional flight.

He said "Right after take-off we were in the traffic pattern as I was giving a lesson to a student pilot, we climbed to an altitude of 400 feet."

"Starting our turn we experienced a total engine failure. We were already at the glide speed we wanted. I just maintained that speed while I analyzed the situation."

"After attempting to restart the engine, which failed," Luke said, "we just glided to a safe landing in the field."

The landing site was about 100 yards from the apartment complex where Luke resides. He said "I ran to my house and used the phone to summon help."

Fire fighting and rescue squad equipment and men from the Kempsville, Davis Corner and Chesapeake Beach volunteer units, as well as Virginia Beach Police and the Regional Airport Rescue Squad, were on the scene within minutes.

Their services were not required, however, since the plane did not catch fire nor were either Luke or Popus injured.

Luke said aircraft mechanics inspected the plane and the only damage appeared to be that which caused the initial engine failure.

Luke said the plane was towed to the Wesleyan Acres Methodist Church, about 300 yards from where the craft came down, for loading onto a flatbed truck.

According to Luke, this was the eighth instructional session for Popus, which was to have consisted of "touch and go" instruction in making landings. Luke said that he felt, despite this experience, Popus would return at a rather distant date for additional training....about 1980.

HATCHETT DAY

The W. Russell Hatchett Virginia Beach Municipal Golf Course at Red Wing Park will officially be dedicated to this city's first city manager Monday at 4:30 p.m. during W. Russell Hatchett Day ceremonies at Red Wing. The Golf course honors Mr. Hatchett's "untiring efforts and boundless enthusiasm for the advancement of the City of Virginia Beach." The public is cordially invited to attend the ceremonies.

Five Rescued From Cruiser; Man Arrested For 'Salvaging'

Five people were rescued from waters of the Atlantic Ocean Monday afternoon after their cabin cruiser struck a submerged piling and sank several hundred yards off the Beach Borough shore line.

Those on board were identified as John M. McClintock, 42, of Holgate Crescent, owner of the 26-foot "Easy Rider"; his wife Nancy; their niece Susan McClintock, of Jamison, Pa.; and two visitors from Phila., Pa., Susan Brody and Mechelle Schinpf.

Thomas D. Swain, of Edgewood Court, fishing form the wooden Virginia Beach fishing pier at the time witnessed the incident and played an important role in the rescue of those on board the Easy Rider.

Swain said he saw the cruiser "approaching out of the north with two girls sitting on the

(Continued on Page 2)

"Easy Rider" sinks near piling off fishing pier.

Beautiful Tranquility

This photograph of pine trees by Sun Women's Editor Helen Crist is not only exceptional in its perfection, it is symbolic of the natural beauty of Virginia Beach. It expresses the tranquility of the city's acres of woodlands and fields, so often overshadowed by the hustle and bustle of the commercial districts of beautiful Virginia Beach, a resort of varied wealth.

Residents Continue Sewage Fight

By Les Lehigh

Residents of the Thalia area of Virginia Beach "rose up in arms" this week as a three year battle continues with City officials to obtain assistance in their fight against stench, yards filled with seepage from septic tanks, and sewage backing up into homes.

Donald Prytulack, a Thalia Drive resident faced with these problems, says he and his neighbors began negotiations with the City in 1968 to have the area connected with the City sewage system but thus far have not received any cooperations.

Prytulack says the areas which are involved in the problem include Thalia Acres, Thalia Point, Lynn Shores, Thalia Shores and Thalia Gardens.

Basically the problems centers around the area no longer being able to handle the continual build up of waste from homes which are being served by septic tanks, and according to Prytulack connection with the City's sewage system appears to be the only solution.

He said the situation has reached the point where "Mac Owens (City Sanitarian Health Officer) has told City Council the Thalia Shores area is a health hazard without sewage lines."

In citing some of the problems he and his family are faced with Prytulack pointed to seepage from septic tanks saturating the ground and presenting health problems, through puddles of seepage accumulating in the yard of his home. He said "I couldn't stand the odor, or the sight of the seepage, so I just covered it up by hauling in loads of top soil to cover the seepage."

He said he has also joined other residents of the area in constructing "make-shift dams" around their property to prevent the overflow of seepage from spreading into neighbors yards.

He said the situation has now reached the point "the ground is so saturated that seepage has risen to within inches of the grounds surface.

Prytulack added the situation becomes rather critical during periods of heavy rains when they "must space showers and flush toilets periodically because of throwing heavy loads onto septic tanks."

A Thalia Drive neighbor of Prytulack, Mrs. Virginia Bennett, says her family is faced with similar problems. She says "You can't open windows because of the odors."

She pointed out families of the area have connected hoses to their washing machines to divert water from the machines away from their septic tanks into roadside ditches, or into flower garden beds. She added "comes a rainy spell a lot of people go to the laundry to do their wash."

Several residents have employed the use of "dry wells" to alleviate their problems as a result of not being connected with the City sewage system. One of these is Mrs. Juanita Webb, residing on Pinetree Road.

She says this was done at personal expense, which

(Continued on Page 2)

City Welcomes 1,300 Officials

The resort city will play host to an estimated 1300 elected and administrative officials of cities, towns, and counties arriving in Virginia Beach this Sunday for the 66th Annual Convention of the Virginia Municipal League and affiliated organizations.

The convention will feature addresses by a number of nationally prominent dignataries, business sessions, and entertainment of delegates and their wives which has been designed to acquaint those attending the convention with the attributes which lead Virginia Beach to be known as the "World's Largest Resort City."

The three-day affair gets underway Sunday with activities designed to make convention delegates feel at home in the resort city. Registration begin at 10 a.m. at the Cavalier Hotel, which has been designated as "Convention Headquarters."

A reception for delegates and their wives will be staged by the City at 5:30 p.m. at the Virginia Beach Civic Center, during which those attending the convention will be given their first opportunity to meet a number of Virginia Beach officials.

Mayor Donald H. Rhodes will officially welcome delegates to Virginia Beach at a 7 p.m. dinner at the Civic Center. Second District Congressman G. William Whitehurst will deliver a few remarks as he introduces the featured speaker. Ezra Solomon, a member of President Richard M. Nixon's Council of Economic Advisers, will deliver the main address. Solomon played a key role in the drafting of President Nixon's recent calling for a 90 day wage and price freeze.

Monday's business sessions will be highlighted by a luncheon address by Sen. Harold E. Hughes, D. Iowa, who has recent mention as a prominent contendor for the Democratic presidential nomination.

While delegates are attending afternoon business sessions, marked by addresses by State Attorney General Andrew P. Miller and former Virginia Beach City Attorney Harry T. Marshall, their ladies will be treated to a "skyline cruise" aboard the party boats "Sea Robin II" and "The Big D" cruising shoreline waters between the Lynnhaven and Rudee Inlets.

One of the main social events of the convention will be "a casual beach party and cook-out" beginning at 6 p.m. Monday evening at "The Narrows" at the end of 64th Street. The affair will feature a menu including 600 pounds of fish, 1300 steaks and

(Continued on Page 12)

Shaffran To Speak Saturday

The Virginia Beach Young Republicans will host the fall board meeting of the Virginia Federation of Young Republicans this week-end.

Highlight of the 2-day meeting will be a speech by George Shaffran, the Republican candidate for lieutenant governor. He will be the luncheon speaker Saturday at the Black Angus Restaurant.

The luncheon will follow the first meeting of the board Saturday morning from 9 to 11:30 at the Hilton Washington Club Inn. Registration will be held at the Inn Friday from 8 p.m. to midnight. The second meeting is scheduled Saturday from 4 to 5 p.m.

Also planned Saturday is a Tues. caravan to the opening of Joe Canada's campaign headquarters at London Bridge from 2 to 3 p.m. Canada is the Republican candidate for Virginia Beach's one seat in the State Senate.

Main social for the meeting will be an "Elephant Stomp" Saturday night at Sir Richard's Rib House on Atlantic Avenue. Music will be provided by the Sounds of Silence. All interested voters, as well as young Republicans, are invited to attend.

The meeting will adjourn Sunday at noon following a Prayer Breakfast from 10 to 11 a.m. at the Copper Kettle Restaurant.

SHAFFRAN

Canada Campaign Headquarters Opens

Attorney Joe Canada, Republican candidate for the city's seat in the State Senate, will officially open his campaign headquarters Saturday afternoon.

Congressman G. William Whitehurst will speak and get the festitivites underway at 3 p.m. A band will provide music and hot dogs and refreshments will be served.

The public is invited to the opening of the Canada Headquarters at 2809 Virginia Beach Boulevard, near London Bridge.

Rescue Squadsman Talbot Dickson records names of those rescued from sinking cabin cruiser after they reached the beach.

Boaters

(Continued from Page 1)

cabin, and I began waving them away from the pier."

"When they came around the end of the pier I heard a 'buzz-saw rip' and I knew they hit the piling."

"I ran to the other side of the pier and saw two girls in the water floating. I ran to the pier office and told a lady to call the police, then ran to the beach and came back onto the pier with life guards."

"Those who had been in the boat were now in a life raft. The guards jumped off the pier, I threw floats to them in the water and they swam out to the cruiser which was already sinking."

"A small pleasure boat came by as the guards reached the people. The guards tied everybody together on a raft and the boat towed them to shore."

The lifeguards who jumped from the pier were identified as George Keville and Rob Hanckel. They were assisted by another life guard Lee Foster who swam to the wreckage from the beach.

Police officials said they charged 45-year-old Charles O. Peel with grand larceny of the Easy Rider Monday night after he allegedly took a boat out to the scene of the wreckage, about 135 feet off the fishing pier, and towed the remains to his Winston Salem home. Officials quoted him with saying he took the action under marine salvage laws.

Witnesses To Meet

More than 1000 persons are expected to attend a three-day training conference for ministers of Jehovah's Witnesses in Newport News September 10-12.

Earl H. Jacobs, III, overseer of the Virginia Beach Congregation, said the Watchtower Society of Brooklyn, New York Schedules three seminars a year to group-train ministers located in Eastern Virginia. In early July, members of the local unit traveled to Greensboro, North Carolina to attend a five-day district conference.

OCEAN HEARTH
Restaurant
on the Ocean Front
at 37th Street
. . . adjacent to
the Mariner.
ENJOY THE GOOD LIFE
Supreme Seafood Cuisine
AL DeHANIS
Monday thru Saturday 8:30 p.m.
Starting June 19th
All major credit cards honored
For Reservations . . . Call 425-1079

Arrested In Sandbridge

A joint investigation by Virginia Beach Police and Alcoholic Beverage Control Board investigators was culminated Sunday night with the arrest of 22 men and women, and the confiscation of gambling paraphenelia, at "Gary's Place" in Sandbridge.

Authorities said they have charged Francis G. Harris, 63, charged with possession of alcoholic beverages on premises where refreshments are sold for consumption without being licensed to do so.

Investigators said when they entered the building they found people in several front rooms of the building, and found several packs of playing cards and a small roulette wheel.

According to police Clifford E. James, 39, Thurston Road, Richmond, was charged with frequenting a disorderly house and disorderly conduct; while Harless G. Martin, 35, Washwood, Sandbridge, and Frank R. Wilson, 51, Capital Hill Lane were both charged with frequenting a disorderly house and gambling.

Others who were arrested, and according to police were charged with frequenting a disorderly house, were identified as John M. Balitzki, 38, Runford Lane; Anne C. Proctor, 25, Crimson Holly Lane; Rosanne P. Andrews, 23, Sinclair Street, Norfolk; Linda A. Brown, 29, Salem Road; William A. Brown, Jr., 31, Salem Road; Frank M. Proctor, 28, Crimson Holly Lane; Richard C. Neuperp, 34, Alma Drive, Norfolk; Margaret P. James, 24, Kempsville Road, Norfolk; William A. James, Jr., 24, Kempsville Road, Norfolk; Melva R. Gwin, 24, Cromwell Avenue, Chesapeake; James R. Gwin, 26, Cromwell Avenue, Chesapeake; Shirley H. James, 39, Thurston Road, Richmond; Kathleen O. Spruill, 54, 26th Street; Jewel C. Rowland, 45, Lake Drive; Madeleine H. Rowland, 49, Lake Drive; Dolan E. Jordan, 39, Chowan Avenue, Chesapeake; Melvin J. Price, 41, Thurston Road, Richmond and Jean T. F. Price, 37, Thurston Road, Richmond.

Each of the accused was released on bond pending future court proceedings.

Thalia

(Continued from Page 1)

averages $150 to $200 per well even though "well installers tell us this may not solve the problem."

Mrs. Webb also said "The spetic tank people will come out and clean the tanks but tell us we will have the same problem when we start using our washing machines."

She says her yard has "wet spots just like everyone else" as a result of the continual rising of seepage from septic tanks, and "you have children and pets running through the seepage bringing it into the house." As a result of this she has become very concerned over the situation presenting a health problem to her family.

This concern was also shared by Mrs. Bennett. She said the concern had reached the point with her family that "we've taken typhoid shots as a precaution."

Mrs. Webb says "a number of families will not permit their children to play in back yards because of this health hazard."

Another Pinetree Road resident Mrs. Katherine Frierson says coping with the situation, and trying to keep abreast of it has "made engineers out of all our husbands."

She says "all of us are working together on this," and illustrates her point by adding that she has consented to allowing the "washing machine runoff from my neighbors yard being diverted into our flower beds."

Prytulack revised the question of a health hazard result from the lack of sewage lines in his area by pointing to a step some residents have taken to curtail the seepage from overloaded septic tanks. He said "a number of residents have installed systems where septic tanks overflow into underground pipes draining into open roadside ditches to prevent a back up into toilets and sinks in the homes."

Prytulack says he feels "the Health Department has put the burden on residents through puting additional lines from septic tanks."

He related an incident where one resident was told by an official "if the situation wasn't corrected his property would be condemned."

Prytulack says he raised this unsanitary living condition with the City's Health Department approximately two months ago and was told a survey would be made to determine the extent of any health hazard and how great the need was for connecting the area with the City's sewage system.

He said his last contact with Owens office was ten days ago and he still has received "nothing regarding how far they have progressed." He added "I feel like we're getting the run around."

Another question which concerns Thalia residents in bringing City sewage lines into their area is the percentage of property owners who must agree to absorbing their share of the cost of installing sewage lines. Mrs. Webb illustrates this by saying "City officials keep confusing us as to what percentage of residents must agree to pay the city sewage hook-up fee."

Indications are this figure is 75 percent of property owners.

Mayor Donald H. Rhodes, who also resides in Thalia, shares similar problems and is sympathetic from the standpoint of a property owner and City officials.

He says steps have been taken to bring more sections of the resort city into the City's sewage system. One of these occurred in February when according to Mayor Rhodes "Council passed a resolution approving a pre-engineering survey of Thalia and Overman (Consulting Engineeers) has been directed to proceed with the preliminary work."

Rhodes also shares Mrs. Webb's concern over the number of property owners who must agree to sharing the sewage line cost.

He acknowledges "it will be difficult to obtain 75 percent of property owners to go along with the project when there are still approximately 20 vacant lots in the area whose owners are not concerned with this at the present time, and there are lots in some areas which have extensive road frontage and owners fear their cost would be prohibitive since the cost is based on this footage."

Rhodes raised another point which may be delaying some property owners from agreeing to join a city sewage system, that of elderly persons with fixed limited incomes who have septic tanks functioning without problems.

He said, "I would like to see us work on some type of tax credit along this line for those over 60 years of age if their septic tanks are functioning properly so they wouldn't be forced to tie-in to sewage lines."

The cost of bringing a city sewage system into the Thalia Shores area being a degree of concern to city officials and resulting in the long delay of the project is confusing to Prytulack.

He said, "The City says they don't have the money, but we're willing to pay for the darn thing."

The apparent lengthy reluctance on the part of city officials to cooperate in installing a sewage system in this area is also confusing to Mrs. Frierson.

She said, "They should make us put sewage in rather than we trying to make them do it."

Rape Suspect Apprehended

Authorities say they have charged James D. Harlow, of Chesapeake, with the alleged rape of an 18-year-old girl while she was visiting Chick's Beach last Friday.

Officials quote the victim with saying a man approached her about 2:30 a.m. identifying himself as a police officer, and saying she was under arrest for violation of curfew laws.

The subject told her she would have to accompany him to the police precinct and told her to enter his car.

The girl said she became suspicious during the trip and attempted to flee, but was forced to a secluded roadside location where she was allegedly raped.

Her assailant then reportedly drove her to her home.

Harlow, 34, at last reports was being detained in the City Jail without bond pending his court appearance tomorrow, Friday, Sept. 10.

Tennis Ball Musicmakers

The Mark III, a swinging Virginia Beach group with a large following of fans, will provide music at the annual Virginia Beach Tennis Patron's "Tennis Ball". The popular event will be held Friday night at the Capes Beach and Cabana Club.

Pickett

Advocates Joint Use Of Oceana

Owen B. Pickett, candiate for the Virginia House of Delegates, in a letter to Senators Harry F. Byrd and William B. Spong and Representatives Thomas N. Downing and G. William Whitehurst, proposed joint use of the Oceana Naval Air Station facilities by military and civilian-commercial aircraft.

Pickett stated that "from time to time over the past several years, it has been suggested that Oceana Naval Air Station be used jointly for military and civilian;commercial aircraft. It is my understanding that the improvements at that facility, exclusive of land value, now exceed [illegible] of $100,000,000.00.

"At a time our neighboring city of Norfolk is undertaking to expend in excess of $25 million to enlarge and renovate Norfolk Regional Airport, an undertaking which some qualified experts believe will result in an obsolete facility, it is appropriate that the Federal government re-examine its position with respect to the use of the facilities at Oceana Naval Air Station. Our resources in this country are not inexhaustible, as recent economic developments have indicated, and it will be a tragic waste if millions of dollars are spent in an attempt to duplicate this facility for civilian-commercial aircraft, when, there is already available one of the finest airport facilities anywhere in the world.

"There is an increasing trend on the part of the military to focus its attention on missiles and other unmanned aircraft as a means of defense, which will necessarily lead to a reduction in the number and use of manned aircraft. Some experts have predicted that, within ten years, manned aircraft will have a distinctly minor role in our defense system. If such developments are taking place, then it is more important than ever that the matter of joint use of the facilities at Oceana Naval Air Station by the military and civilian aircraft be immediately considered.

"Local commanders are understandably opposed to any such use, and any meaningful review must be made at the highest level in the Department of Defense.

"I hope that immediate steps will be taken to initiate a consideration of this proposal in an effort to have the facilities made available for civilian-commercial flights. It will be small comfort if ten years from now, after millions of dollars are poured into an inadequate facility in Norfolk, this facility may be made available for joint military and civilian use."

PAID POLITICAL ADVERTISEMENT
THIS IS
GLENN HOLLOMAN

WE NEED MORE BUSINESSMEN IN OUR STATE GOVERNMENT
VOTE FOR GLENN A. HOLLOMAN
PAID FOR BY THE HOLLOMAN CAMPAIGN FUND
R. O. Davis, Treasurer
Robert Cromwell, Campaign Manager
Mail contributions to Holloman Campaign Fund, R. O. Davis, 944 Independence Blvd., Virginia Beach, Va.

HEATING HEADQUARTERS FOR ALL VIRGINIA BEACH!

Spring is the ideal time to take care of your heating problems . . . from having a new system installed to adding to your present system or having it serviced completely. Why not call us today?
COMPLETE SALES AND SERVICE
VEPCO RECOMMENDED HEATING SPECIALIST
• Baseboard Heating
• Ceiling Heating
• Electric Furnaces
• Fan Forced Bath Heaters
• Radiant Bath Heaters
Princess Anne
Plumbing and Electrical Suppliers, Inc.
SALES and SERVICE
431 Virginia Beach Blvd. PHONE 428-1660
Princess Anne Station PHONE 427-1660

Princess THEATRE
3177 Va. Beach Blvd.
'LIKE WOODSTOCK ON A WAVE' – ENTERTAINMENT TODAY
HELD OVER
"SPECTACULAR" – SAN CLEMENTE SUN POST
"GORGEOUS" – DAILY VARIETY
Pacific Vibrations
G PG
FILM BY JOHN SEVERSON · COLOR BY MOVIELAB · AN AMERICAN INTERNATIONAL RELEASE
TODAY - 1:00 - 3:00 - 5:00 - 7:00 - 9:00 TODAY
PRINCESS KIDDIE TIME EVERY SATURDAY 9:15 A. M.
THIS WEEK "PLAGUE OF THE ZOMBIES" IN COLOR

HOME LOANS
Monthly Payment Conventional Type
WE INVITE YOU TO DISCUSS YOUR PROBLEM WITH OUR LOAN OFFICER
VIRGINIA BEACH FEDERAL
SAVINGS and LOAN ASSOCIATION
210-25th St. Phone 428-9331 Virginia Beach Va

Manager- (Continued from Page 1)

Hatchett and to Virginia Beach. It has enabled him to know the right route to take at the right time. After the city-county merger, for instance, the city's credit rating was most important to its future growth. Hatchett went straight to New York, talked to the big money people and convinced them that "little" Virginia Beach no longer existed, that it was now a large city capable of handling long term credit. The city received an 'A' rating and sold bonds for rates equal to larger cities in the state.

The city's wide, white strand of beach also has the Hatchett stamp on it. Some years ago the beach was washing away. The experts advised that sand be trucked to the beach from inland sources to replenish the lost sand.

"I just couldn't stand the idea of those trucks constantly running over the highways and constantly dumping sand on the beach," Hatchett said. He listened to the suggestion of his friend, Lewis Dickens, who had seen Jones Beach in New York rebuilt by pumping sand onto the beach. "It sounded like a good idea," Hatchett said, "so a councilman and myself went up the New Jersey coast to see for ourselves." What they saw convinced them that pumping was the only answer. They convinced the Army Engineers that it would work here. And it has.

All has not been peaches and cream for the retired city manager. He has faced many failures, many disappointments. The only one that comes to his mind, however, was his inability to interest people in signing every letter, every document with the words "Faithfully, for peace".

"If people would do that, everyone would be aware of peace, they would work harder for it," he said. Hatchett continues to hope it will catch on....and continues to sign every one of his letters that way.

Hatchett, the city manager, never thought small nor did he aim low. He thought big and set high goals. He firmly believed that Virginia Beach should be the site of the United Nations and proposed that it be located at Fort Story, site of the first English landing in the New Country. He had some very high officials on his side; he even had the then Secretary of Navy Sumner Wells pulling for it. But the segregation problems of the Old South finally killed the idea.

He also proposed at one time that the city take over Fort Story and build a coliseum to attract the Olympic Games. What he had in mind was something like Houston's Astro-Dome (long before the Astro Dome existed) but that dream, too, fell at the wayside.

Spectator sports have long been a favorite subject with Hatchett. His hopes for such things as national and international tennis and swimming tournaments, the Olympics and pari-mutuel betting are long-range dreams which may eventually come to pass. The city already hosts one international tennis match per year and the interest is definitely on the upswing. The pari-mutuel betting is already in the hands of a General Assembly study commission and has become a hot political issue.

Hatchett, the man, still thinks big and still strives to see "his Virginia Beach" close in on its potential. He's retired and, at 66, is not as active as he once was. He has, in fact, just fought his hardest battle - heart surgery. But, in true Russell Hatchett fashion, he bounced back, rearing to go again...artificial heart valve and all.

He's full of ideas, bubbling over with enthusiasm for setting some wheels in motion. It's his beloved wife, Lucy, who quietly remains at his side and reminds him not be quite so rambunctious. "Now, Russell, slow down a little," she will urge.

As the interview came to an end, she looked at her husband of many years, father of their three children, the man with whom she has experienced a full range of emotions. "How do you keep a man like that down," she laughed. "You just don't!"

No. You just don't.

Morrow

Committee Outlines No-Fault Proposal

Last spring House of Delegates candidate James R. Morrow announced the formation of a self-appointed committee to develop a no-fault insurance program for Virginia.

The no-fault issue has been a major part of Morrow's campaign. A young insurance executive himself, Morrow named seven persons, including an attorney, an insurance man, an accountant and two consumers, to the committee to work on a plan for the state.

Last week the findings of this group were submitted to the Virginia Advisory Legislative Council Committee through a letter from Morrow to Senator E.E. Wiley, chairman of the VALC's Committee on Insurance.

When this committee held a public forum in Norfolk in June, Morrow appeared before them to urge that they consider the values of no-fault insurance for the state.

Morrow has done extensive work toward the promotion of a no-fault plan including visits to Boston (where the state plan "has already brought about at 50 per cent drop in the average cost of paid insurance claims") and Washington, D.C., where he met with Sen. Phillip A. Hart of Michigan who is promoting a national no-fault program.

In his letter to Senator Wiley, Morrow outlined his committee's no-fault concept; which, hopefully, might serve the 1972 General Assembly;

A proposed revision of the automobile insurance system which would include a restructuring of the administrative functioning of the automobile liability insurance. This would be brought about by a new Bureau of Insurance under the auspises of the Division of Motor Vehicles. This new bureau would rely on the statistical information now available to the Division and an investigative staff now employed by it to facilitate implementation of this plan.

+ A requirement of an insurance revision would be that all licensed drivers be required to purchase bodily injury liability insurance in the minimum amount required by law and $1,850 in personal injury coverage.

+ The new coverage will function as follows:

a. Broad medical payments coverage: This proposal would call for the payment to the named insured, members of his household, authorized operators, passengers, including guest occupants and any pedestrian struck by the vehicle, the reasonable expenses incurred within 24 months of the accident for medical, surgical, x-ray and dental services including prosthetic devices, and necessary ambulance and hospital expenses within 30 days and up to $350 in amount.

b. Economic loss: In the case of injury to any person (including the owner, operator, or user of the insured motor vehicle) the insurer will pay, without regard to fault, an amount equal to the net economic loss (as defined by the plan) an amount equal to the lesser of (a.) $1,500 or (b.) 75 per-cent of the monthly earnings at the time of the injury multiplied by the number of months during which the injury results in the inability to engage in gainful activity substantly the same or similarly engaged in prior to the injury. Wage loss for the unemployed would be provided under a separate schedule.

c. Death benefit: The legal representative of the insured will become automatically eligible for benefits for the surviving spouse and any dependents of such person for the net economic loss sustained, but in any event for no more than 75 per-cent of lost income for a period of six months plus funeral expenses and medical expenses incurred not to exceed $1,500. Such benefits will be subgrogated in the event of suit. These benefits will be payable within 30 days in the event of death, the purpose being to help to defray the initial expenses to the deceased relatives.

d. Recovery of damages of pain and suffering limitations and exceptions to the plan: In any action of tort brought as a result of bodily injury, sickness or disease, arising out of the ownership, operation, maintenance or use of a motor vehicle within this state by a defendant, a plaintiff may recover damages for pain and suffering, including mental suffering associated with such injury, sickness or disease, only if the reasonable and necessary expenses incurred in treating such injury, sickness or disease for necessary medical, surgical, x-ray and dental services, including prosthetic devices, and necessary ambulance, hospital, professional nursing and funeral expenses are determined to be in excess of $350 unless such injury, sickness or disease (1) causes death, or (2) consists in whole or in part of loss of body member, or (3) consists in whole or in part of permanent and serious disfigurement, or (4) results in a measurable loss of sight and-or hearing.

Who will be covered under such a plan? (1) All drivers of private passenger vehicles with the following exceptions: (a) Persons under the influence of alcohol or a narcotic as defined by the Code of Virginia (b) persons committing a felony, or seeking to avoid lawful apprehension or arrest by a police officer; or (c) persons with the specific intent of causing injury or damage to himself or other people.

+Deductibles: Parties insured under this plan shall have the right to deduct minimum requirements from the liability coverage up to the amount covered under a separate accident or health plan.

+ Administration of the plan: Insured will be paid benefits above cited by his own insurance company. Any litigation in amounts above minimum cited figures will be subrogated to the insurer.

Fault will be determined for the purpose of rating by an arbitration board established under separate provisions. Such a board will establish fault in order that insurers may administratively credit each other for losses.

+ Payment under the plan: Insurer must pay to insured claims within 30 days of filing of claims or an interest penalty at the rate of 2 per-cent per month will accrue.

+ Provisions for violation of the plan: (1) Any insurer who willfully violates the provisions of this act will be subject to a fine of not more than $5,000 for each violation. (2) Any insured who willfully violates the provisions of this act including the filing of a fraudulent claim or who operates a vehicle without insurance will be subject of a fine of not more than $1,000 and or 90 days in jail.

+ Interstate coverages: (a) Virginia drivers outside the limits of the Commonwealth shall have the option of coverage under the plan or statutes existing in a state where any accident might occur and (b) non-Virginians involved in accident within the limits of the Commonwealth shall be covered under the provisions of their insurance policy existing within their domicile.

Two Million Phones

John Letter, Anheuser-Busch, Inc. plant manager, is the recipient of The Chesapeake and Potomac Telephone Company of Virginia's two millionth telephone at a ceremony at its new plant in Williamsburg. Letter is making the first call over this historical telephone as Lee C. Tait, vice president and general manager of C&P, looks on. C&P has over $1.1 billion invested in its Virginia system, about half invested in the past 5 years.

Accused Flees, Is Recaptured

John Albert Kane, of Norfolk, managed to enjoy only a few short moments of freedom after he reportedly fled from custody while being processed at the City Jail Sunday night.

Kane, 22, who lists his address as the New Virginia Hotel, according to police had just been denied bail by a professional bondsman when he fled into a wooded region lining Princess Anne Road.

Dispatcher Steve Thompson, 1st Police Precinct, moments after receiving an alert regarding what had happened discovered Kane in a patch of woods opposite his office.

Although unarmed Thompson ordered Kane out of the woods, returned with him to the precinct office, and detained him until police arrived to take Kane into custody.

Det. W. M. Wood indicated he had arrested Kane earlier Sunday afternoon at the Hermitage Room Restaurant in connection with the reported theft of $250 from the Excellent Restaurant on Atlantic Avenue on Aug. 31.

Kane at last reports remained in custody at the City Jail awaiting court proceedings.

VIRGINIA BEACH CHIROPRACTIC PHYSICIANS
Dr. C. Rollins Dr. H. Goloff
425-5345 428-7604

Patriotism Day Sat.

The Second Annual Patriotism Day Program presented by the Virginia Beach Jaycees will be held Saturday at the Norwegian Lady, 25th Street and Atlantic Avenue, from 1-6 p.m.

The program will open with the National Anthem by the Virginia Beach Concert Singers, and Brass Chorus, the raising of the flag will be by a Marine color guard unit. John Wilson of WAVY-TV will be the master of ceremonies. Mayor Donald H. Rhodes will give opening comments and welcome. Major Peter M. Dawkins will deliver a patriotic speech.

McCLANAN

VOTE TUESDAY, SEPT. 14, 1971

HIS POSITIONS INCLUDE:
RACING — Permitting communities to vote on allowing pari-mutual wagering on racing — to be strictly controlled by State Racing Commission.
BUSING — Support for amendment to U. S. Constitution providing that "No public school student shall because of his race, creed, or color, be assigned to or required to attend a particular school."
UTILITIES AND INSURANCE REGULATIONS — Add 2 members to State Corporation Commission and replace J. Lester Hooker whose term expires in 1972.
ENVIRONMENTAL PROTECTION — Enforcement of strict water and air quality control standards, encourage recycling to avoid depletion of natural resources and adding to disposal problems.
GROWTH AND TAXES — Legislation to encourage only planned and orderly development that doesn't result in undue hardships and increased taxes for existing residents.

HE IS:
A 37-year-old Attorney — Office in Virginia Beach
Married to Reba S. McClanan, former Virginia Beach Public School Teacher, Home Economist and Civic Leader — They have three children (Martin, Laura and Glenn, Jr.)
A lifelong resident of Princess Anne and Virginia Beach
Education: Public Schools of Princess Anne Co. — Lynchburg College — University of Virginia Law School
PAST EMPLOYMENT:
Virginia Beach Public School Teacher — Civil Service — Ford Plant
Lecturer on non-destructive uses of atomic energy throughout the United States for agency of Atomic Energy Commission

HIS ACTIVITIES:
Council of Civic Organizations — Immediate Past Pres.
Boy Scouts — Explorer Chm., PAVAS District
United Community Fund — Virginia Beach Program Development Committee
United Methodist Church (Plaza) — Past Chm., Board of Trustees
Princess Anne Historical Society — Director
Beautification Commission of Virginia Beach
Kempsville Business and Professional Association — Civic League (Plaza) — Past Pres.
Lions Club (Plaza Golden) — Past Member, Director
International Farm Youth Exchange Delegate from United States to Israel
1970 White House Conference on Children and Youth — Sub-committee
Order of Cape Henry 1607
Citizens United for Boys
Boys Club — Board of Directors
Masonic Lodge No. 56

VOTE TUESDAY, SEPTEMBER 14, 1971

By Authority of Barbara M. Montgomery, Duly Designated Treasurer of Glenn McClanan, Candidate for House of Delegates

Bruce Murphy and Douglas Munden, Campaign Committee Members

RUN, DON'T WALK TO YOUR NEAREST PHONE

Unless you have an extension phone, you really don't have a choice, do you.

C&P Telephone

Difficult Choice

It's going to be an interesting election year and next Tuesday's Democratic primary will lead the way.

From the seven candidates for the House of Delegates, the voters will elect three. There is little doubt that the three Democratic candidates will be opposed in the General Election by three Republican. In fact, there is little doubt that the Republicans are in the wings now, waiting Tuesday's outcome before they hit with full force.

For the city's one State Senate seat, the voters already have their work cut out cor them. Come November, in the General Election, they will have their choice between Incumbent Senator Edward 'Ned' Caton, now running as an independent, Democratic candidate Richard Guy, who vacated his delegate seat and newcomer Joe Canada, the Republican challenges.

If Senator Caton had not decided to run as an independent, the primary voters would be scratching their heads over a Caton or Guy choice. But Mr. Caton so kindly made the immediate decision for them. Now the General Election voters must struggle with a three-day choice.

The pressing decision at hand, however, is Tuesday's primary. With seven candidates running, obviously the voter isn't limited in selection. And to make it even more difficult, all the candidates are young, energetic, progressive and would make fine representatives for Virginia Beach in the General Assembly. Some are a bit stronger than others but that's to be expected.

This, for those who still don't know, is the line-up: Incumbent Delegate B.R. 'Bev" Middleton, a popular delegate during the previous session (remember the jogging pictures that came out of Richmond?) a well-known businessman and a strong candidate with the young people; Jim Morrow, the youngest of the group but nevertheless a successful insurance executive with valuable background, and backing, on the no-fault insurance plan (an issue close to most hearts); Glenn Holloman, an innkeeper and a businessman who knows the ins and outs of Virginia Beach's business world, and a firm believer in keeping the Back Bay Wildlife Refuge Beach open to beachbuggies and such; Glenn McClanan, an attorney with a soul-stirring speaking voice, a man who is Virginia Beach to the core, a strong advocate of tighter building controls to protect homeowners; Owen Pickett, another attorney, an experienced politician with a very light and easy manner, a stalwart in Federal Government vs. Virginia Beach in such issues as joint use of Oceana Naval Air Base and reimbursement of lost tax revenue caused by federal-owned property; Michael Bowerman, a young, personable and soft-spoken attorney, another favorite with the young people, and a candidate who looks quite logically at such issues as False Cape Park and better services to help trouble-ridden juveniles; and last, but certainly not least, is the tall John Wayne-striding Lowell Clarke, yet another attorney, who sometimes speaks before he thinks (or maybe he does think and says it anyway") is presently quite on the outs with the homebuilders because of his rather caustic remarks, and a no-funnystuff candidate.

So there they are. Good candidates. New blood. Young and vital. It won't be an easy choice. But, hopefully, most Virginia Beach voters will make the choice and will make the effort to vote on Tuesday. It will especially be interesting to see how many young people vote. They could make a big difference in the final count. Good luck to all. To the voters. To the candidates. And now, on with the show.....

Welcome!

The City of Virginia Beach this week-end hosts one of the largest, most influential groups any city can welcome...the Virginia Municipal League and Affiliated Organizations.

Some thirteen hundred elected and administrative officials (councilmen, mayors, city managers, department leaders, etc) and wives from every city, town and county in Virginia will be among our midst Sunday through Tuesday.

TO ALL OF YOU, VIRGINIA BEACH SAYS WELCOME.

While here, these dignitaries and their families will see the beauty of their host city. It is to the credit of the Virginia Beach administrators who planned the schedule that they have incorporated the natural assets of this city in the agenda...a champagne cruise for the ladies to show off the fascinating skyline from offshore, a mammoth cook-out at The Narrows, where pine trees sway and bay water laps at the white beach and Boy Scouts dance around camp fires.

Another thing that will surely impress the guests will be the cooperative spirit between military and civilians; Little Creek Amphibious Base will go all out to entertain the ladies and all of the city's six bands will sponsor a reception.

Virginia Beach is a beautiful city. It has many faces...the oceanfront, the rolling fields and woodlands, the shopping centers, the military bases, the commercial districts, the exclusive residential areas. It is a young and progressive city yet with great heritage in American history. In the boroughs which formerly made up old Princess Anne County there are many buildings standing and in use which date back to the Colonial period.

It is a city of many looks and many moods. It is a city to be enjoyed. And hopefully that's what members of the Muncipal League will do. Enjoy their stay.

A Special Day

Monday the City of Virginia Beach will honor one of the men who, in the very earliest days of this struggling resort Town, began to shape its future with his own forcefulness and his own foresightedness.

W. Russell Hatchett Day, first a Town Manager, then a City Manager, was a hard-hitting municipal administrator. Today he is a hard-hitting retired private citizen, still full of the spunk and get-up-and-go that made people sit up and take notice years ago.

He has been and probably always will be, a controversial figure. His ideas are ahead of the times, yet are so logical in concept that one wonders why no one thought of them before; and he will fight bitterly to put these ideas into effect.

The timing of W. Russell Hatchett Day is especially significant. By being held during the Municipal League convention, it enables the former city manager an opportunity to see and visit with many old friends. And for these friends to once again enjoy the enthusiasm that still burns in this dedicated man.

W. Russell Hatchett Day is a very special day. For a very special person in the annals of Virginia Beach.

THE BABY TRAP, by Ellen Peck. New York, Bernard Geis, 1971. $5.95.

The "baby trap," according to Ellen Peck, is set for women almost from birth. Dolls are often given to little girls with the understanding that one day they will be mothers with real babies of their own.

Between infancy and marriage, women are convinced that complete self-fulfillment and personal growth come from the bearing and raising of children and that no other alternatives are accessible to them. Miss Peck attempts to analyze this fallacy and to explore the many options available to couples who wish to remain childless.

The author admits that her book presents only one side of the motherhood issue; the other side is presented by manufacturers of baby products, well-meaning relatives, and Good Housekeeping magazine and the media generally, by bombarding the public with pictures and stories of beautiful, youthful mothers lovingly caring for their angelic children.

None of these sources, according to Miss Peck, presents the public with the more realistic portrait of the harassed and overworked housewife who is bored with herself and her children and is no longer either physically or mentally attractive to her husband.

Without children, the author stresses, a woman is free to develop herself through a job, political campaigns, travel, volunteer work, and spontaneous activities of all sorts. With children, she has less time to devote to her husband or her own interests and is tied down to midnight feedings, bottle-washing and later to car pools, Little League games, and PTA meetings.

Although there are weaknesses in her arguments and her ideas are disorganized, Miss Peck presents some valid points for couples to consider before beginning a family.

Marcy Sims

VIRGINIA BEACH SUN

Established 1925

Page 4

THURSDAY, SEPTEMBER 9, 1971

A Dear Publication Dedicated to Serving the People of the City of Virginia Beach

THEIR SOLE MEANS OF SUPPORT—YOU!

Resolution Is Outlined

To the Editor:

The following resolution can be of interest country-wide.

"Whereas the "general assembly" of an important southern religious denomination in recent convention in Virginia has made an attack on private schools, has called for quality education for all children in public schools, has urged family limitation to two children, and has called for an inclusive society;"

"Whereas the general assembly pronouncement regarding private academies as 'established primarily to circumvent compliance with federal laws' which the newspaper account termed 'the law of the land' is misleading as creating the impression that parents fleeing from judicial tyranny are violating the law, whereas, as a matter of fact, the courts with integration as their obsession have dealt only with public schools;"

"Whereas comprehensive studies have determined that heredity causing differences in intelligence have resulted in deteriorating education where there is considerable racial mixture so that children can not and will not receive quality education, but quite the reverse;"

"Now, therefore, be it resolved by the Central Committee of the organization Independent Virginians for Political Action, meeting in Farmville, Virginia, June 26, 1971, do

"1. Deplore the action of religious leaders in attacking private schools when many of their denomination members support such schools as the only means of protecting their children from intolerable conditions;

"2. Heartily approve and urge active support of the many fine private and independent schools which are multiplying through the South;

"3. Denounce as an unwarranted intrusion in the family life of parents the idea that the parents shall limit their children to two, when the main impact of such limitation will fall on the million-member denomination of which only 6,000 are black. This is no time to weaken the fiber of our nation while illegitimacy abounds and has become a profitable way of life with the assistance of government welfare support;

"4. Decry the efforts of religious leaders in their attempts to mix races of differing cultural, and, in many cases, differing moral standards;

"5. Warn against the perils of miscegenation which will bring deterioration and disaster to any nation."

The denomination referred to in the above resolution is the Presbyterian Church in the United States (the Southern Presbyterian Church).

A booklet, "HEREDITY: The Cause of Racial Differences In Intelligence", by Henry E. Garrett, Ph.D., Sc. D., is available, gratis, upon request to Dr. Henry E. Garrett, Box 355, Kilmarnock, Virginia, 22482.

Fred M. Davis
Box 1022
Lynchburg, Virginia, 24505

Professor Fahey Sends Note From Moscow, Russia

To the Editor:

No currency problem here (in Russia). I am enjoying a comprehensive look at Moscow, people and everyday life.

I am off to Sochi on August 23 where my language study seminar will begin on August 24.

Best regards to you and the Sun staff.

Sincerely,
John Fahey
Moscow, Russia

Published weekly by the Beach Publishing Corporation, 3108 Pacific Avenue, Virginia Beach, Virginia, 23451. Second class postage paid at Virginia Beach, Virginia. Annual subcription rate, $6.00 in the city of Virginia Beach, $9.00 elsewhere. Single copy 10¢. All subscriptions payable in advance. To subscribe or advertise phone 428-2401. Member of Virginia Press Association.

Keep Those Cards And Lists Coming In

WOW! It just keeps happening. The two past questions, one on appealing the closure of Back Bay, the other on making Virginia Beach a tennis center, continue to bring in response.

Another petition of 26 names arrived this week under the heading "We, the undersigned, hereby request City Council of Virginia Beach and other elected officials to keep Back Bay National Wildlife Refuge open to vehicular traffic. The wall around West Berlin is not needed here; closure of this Refuge will deny the public the use of 40 miles of Ocean Front".

This petition will be added to those already turned over to Mayor Donald Rhodes for possible consideration by City Council. Thus far, if memory does not fail us, the number is right at 400!

Tennis fans are just as enthusiastic, however, and are keeping just a few names ahead of the beach fanciers. Two more petitions for a tennis center here arrived this week, one with 41 names, the other with 53. Let's see, that must be near 450, maybe a few more. These, too, will go to Mayor Rhodes when the flow of support slows down. Hopefully, City Council will take these two issues seriously .... nearly 1,000 voters can't be ignored.

As for last week's question, it was no big deal, but certainly there was a sincere interest in the problem.

The question was: "Should the State Water Control Board have tighter control over construction, based on existing sewage facilities?" The response was unanimously in favor, although some qualified their answer:

"The question is not so much who makes the controls and inspections, but that someone does. The sewage problems within our city are yet another example of a too rapid population growth. Our city administration has the responsibility or correction before the damage to our city is irreparable."

"By all means, if they will actually exert the control needed. If not, then some other group who has the courage to act, and who have no interest in real estate or the building industry, should be given control." Two very thought-provoking responses. Other comments ran pretty much along the same lines.

JOSH BILLINGS Sez . . .

Prejudice iz a house plant which is apt tew wither if you take it out doors amungst folks.

D. C. CURRENT

BY CYRENE DEAR

WASHINGTON, D.C. -- Labor Day 1971 is more than a long weekend and spectacular parades in big cities. It is the time when the two big labor organizations, AFL-CIO, should make definite conciliatory agreements with the administration on its recent economic policy. Wages and prices are a necessary part of labor union programs. The President's edict is final for three months and requires interpretation and cooperation from government, business and the wage earner. After the freeze there will have to be some kind of a warm-up.

President and Mrs. Nixon should attend the opening of the Kennedy Center on September 8th because it is a national center. It is Kennedy in name only as a memorial to an assassinated president. It is fitting that the Kennedy family should be present. Jacqueline Kennedy Onassis is coming not becsuse she is an attention-getter but because she is the widow of a former president. President Nixon offered her the presidential box because he did not want to take any attention away from the Kennedy family. The President and his First Lady should not worry because no one, not even the glamorous Jackie, is more important than the President of the United States at the opening of a national institution in the nation's capital. The inaugural should be graced by our President and his wife.

With all the advance notices, there will be constant entertainment at the Kennedy Center. The openings for inaugural week September 6-20 include eleven performances of Leonard Bernstein's Mass. It is sold out except for a few matinee seats.

The National Symphony under its new conductor Antal Dorati will feature Beethoven's The Consecration of the House Overture September 9 and 10 and other performances every night during inaugural week.

Competing on the 10th will be the world premiere of the opera Beatrix Cenci by Alberto Ginastera. This is a real bonus for Opera Society ticketholders because last season it could not complete its schedule. Tickets held for last season are good for choice seats this year for at least three operas.

The American Ballet Theatre will perform two spectaculars, the Washington premiere of Alley-Ellington's The River and Tudor's one-act Romeo and Juliet.

Another first will be the American Stage production of George Frederick Handel's Ario Dante, conducted by Julius Rudel, the Center's music director, and starring Beverly Sills, soprano.

All of this during inauguration week.

Special to The Virginia Beach Sun

WASHINGTON, D.C. -- An impressive half-page ad in the Washingtonian magazine ends, "Come to Virginia Beach. Take it all in. Take memories with you when you leave."

That is exactly what I have done after being practically blown home by the winds of Doria. Even the winds were exciting as they blew the torrents of rain against and through the windows at Sandbridge. Before dark the mighty waves could be seen rolling in anger in the blustering sea. Saturday morning I woke to clear skies and pleasant memories.

Virginia Beach city seems to extend from here to forever. It is a beach, a city, a shopping center, a resort in winter as well as summer, a historic site, a family playground, fishing and golfing haven, all kinds of accommodations from exclusive hotels and apartments to summer cottages and trailer courts.

Many fine residential sections in the bay areas provide homes for a stable year round population which totals 192,000. The five naval bases with their comings and goings provide a change of pace as well as personnel.

Virginia Beach is not just a bedroom for Norfolk. It is an apartment community with its own city council and newspaper under new ownership with enlarged staff. Its churches on Pacific Avenue and adjoining area in colonial architecture with their heavenward spires represent many denominations. Its public schools are rapidly conforming to the Supreme Court decree. The beaches vary from the most sophisticated Cavalier Club and other oceanfront hotels and motels to Sandbridge, a sand and sea rendezvous 20 miles down the coast with sandpipers and houses on stilts. The range is from the Atlantic to the Pacific which is Virginia Beach can be accomplished by just crossing the highway.

Bright attractive college students serve shoulder to shoulder trays with the seasoned dedicated help which is part of the tradition in the older hotels. Strict rules of attire in the lobbies and dining rooms remind guests that elegant living still exists. One can still whet the appetite with fried apples and grits for breakfast and other customary southern foods and gourmet dishes at lunch and dinner.

If you are restless and driving or have an urge for sightseeing with a tour it is not far to colonial Williamsburg and Jamestown and of course near-by Norfolk. Being a viking daughter myself I was satisfied with the Norwegian lady statue on the oceanfront at 25th Street. She is the gift of the people of Moss, Norway commemorating the tragic wreck of The Diktator off Virginia Beach shores in 1891. The donor city of 21,143 population boasts a duplicate statue. Moss is also a seashore city, but its climate is a little chillier and the sun sleeps most of the winter but forgets to go to bed in midsummer. What a contrast to its sister city, where even the local newspaper is The Virginia Beach Sun.

SUN SURVEY

QUESTION: Do you favor the Planning Commission's proposal that the group meet twice a month instead of once, despite additional cost to the city?

Your comments and signed letters would be appreciated also.

YES ☐ NO ☐

Clip and return to: VIRGINIA BEACH SUN, Box 657, Virginia Beach, Va. 23451.

The Women

VIRGINIA BEACH SUN
THURSDAY, SEPTEMBER 9, 1971

I am the Norwegian Lady,
I stand here as my sister before me
To wish all men of the sea safe return home.

The people of Moss, Norway, have sent me to commemorate Norwegian and American seamen who perished together when the Norwegian bark "Dictator" of Moss was wrecked off these shores on March 27, 1891.

Mrs. Robert H. Venner

Miss Garcia Bride Of Robert Venner

Miss Ramona Garcia and Robert H. Venner were married September 4 at Star of the Sea Catholic Church. The Rev. Anthony Justs performed the ceremony.

The bride is the daughter of Mrs. John Rhoads of West Palm Beach, Florida, and Edward S. Garcia of Virginia Beach. The bridegroom is the son of Dr. and Mrs. Robert Venner of the Beach.

Escorted by her father, the bride wore a French lace gown embrodlered in seedpearls. The billowing sleeves were fitted at the wrist. Her French lace veil, was bordered in white satin.

Miss Angela Garcia, sister of the bride, was maid of honor. She wore a long pink crepe gown, with burgundy smocking.

The bridesmaids were Miss Sally Venner, sister of the groom; Miss Ann Smille, Mrs. Harry Amery, Miss Sarah Haynes, Miss Cathy Wilson and Miss Eve Ables. Junior bridesmaids were Miss Mary Rhoads and Miss Leslie Marshall. Their gowns were identical to that of the maid of honor.

Miss Rosa Garcia, sister of the bride was flower girl. The ring bearer was Master Theodore Venner, cousin of the groom.

William Venner served as best man for his brother. The ushers were Edward Garcia, Richard Joyce, Paul Johnston, Melvin Cliborne, Hughs Rhoads, Helm Schmidt. Junior ushers were Carman Garcia, brother of the bride, John Venner, and James Venner, brothers of the groom.

The bride and groom are both seniors at Elon College.

A reception following the wedding was held at the White Sands Country Club. After a Southern wedding trip, the couple will live in Burlington, North Carolina.

Free Baby Almanac

Now there's a colorful new baby almanac designed to help mothers make bathtime a special time for their babies. Sponge baths for new-borns and tub baths for older babies are detailed with step-by-step instructions.

Tips on traveling with baby, and caring for diaper rash and cradle cap are also found in the little booklet.

For a free copy, write to: Dial Research and Development Laboratories, Armour-Dial, Inc., Dept. PR, 221 North LaSalle Street, Chicago, Illinois 60601.

'Round About the Beach

U. Va. Degrees

Nearly 800 undergraduates and graduates recently received degrees at the University of Virginia summer Finals exercises.

Those from Virginia Beach included Gary M. Divito, John K. Pegues, Margaret S. Emanuelson, William E. Boyll, Amber R. Cunningham, Evelyn D. Etheridge, James E. Garrett, Pembroke R. Hoffmier, Charles E. Hughes, Susan A. Lohr, Frank P. Peele, Jr., and Edwin M. Leidholdt.

Wesleyan Honors

Virginia Wesleyan College students maintaining a 4.0 average for the spring semester are Mabel Craft Goranson, John Thomas Hall, Judith Lynn Hall, John Richard Harrington, Leland Eric King.

Point O'Woods GC

Point-O'Woods Garden Club will sponsor a block party September 11 at 3-7 p.m. at the playground, to raise funds for its beautification project. Donations are $1 for adults; 50 cents for children. The rain date has been set for Sunday, September 12.

Singers Perform

The Beach Concert Singers and Brass Choir of the Beach Civic Orchestra will give a program on Patriotism Day, September 11 from 1 p.m. to 6 p.m. at the Norwegian Lady, 25th and Atlantic Avenue.

Larry Harrington, of the Little Creek School of Music will conduct. The program will include the "National Anthem," "God Bless America," "Your Land and my Land," "What the World Needs Now," "You'll Never Walk Alone," "If I Loved You" and "On This Day."

The program is sponsored by the Jaycees. Jim Chestnut is president.

Cub Scout Pack 66

Cub Scouts of Pack 66 enjoyed a day at the beach recently when they held their annual party. Parents and Cubs swam and participated in games. Pack 66's next meeting will be September 23 at 7:30 p.m. at Point O'View School.

Flea Market

Reservations are now being accepted for the third annual Women of Wesleyan Flea Market October 16 for the Virginia Wesleyan College library book fund.

The Flea Market will be held again this year in the Twin Drive-In Theaters on Independence Boulevard at Holland Road. Over 5000 persons attended the Flea Market last year and the Women of Wesleyan raised over $4,000 for library books. Two years ago, when the program was first inaugurated, $5,000 was raised by this project.

Those who wish to sell items in the Flea Market rent two drive-in spaces (one for car and one for wares) for $10.00. This amount goes to the library fund. All profits made by the individuals or organizations who rent booths are kept by the renter. Booths for items of all sorts-crafts, toys, needlework, white elephants, holiday items and others-were rented last year. Some 800 booths are expected.

Reservations for booths may be made by contacting the co-chairmen for the 1971 Flea Market-Mrs. John W. Payne, Jr. of Norfolk at 423-4786 or Mrs. L.C. Brennan of Virginia Beach at 428-6473. Mrs. Robert Friend Boyd is president of Women of Wesleyan this year.

One of the two drive-in theaters is used for the booths. The other is used for parking. Virginia Wesleyan students assist with parking and work in some of the booths.

Mrs. Charles Anderson, IV

Judy Bishop Weds Charles Anderson

Miss Judy Carole Bishop and Charles Aaron Anderson, IV, were married August 28 at 11:30 a.m. at David Adams Memorial Chapel, Naval Air Station, Norfolk. Chaplain F.L. Harrel officiated.

The bride is the daughter of Senior Chief C.A. (Mike) Bishop (ret.) and Mrs. Bishop of Kingston. Mr. Bishop gave his daughter in marriage.

The bridegroom is the son of Charles Aaron Anderson, III, of Missouri, and Mrs. Arthur L. Berry, of Pontiac, Michigan.

Miss Jean Rae Ziegler was maid of honor. Bridesmaids were Miss Carol Bear and Miss Sheryl Bear.

Gene Matheney was best man. Groomsmen were Paul Faulkner and Ron Dunton.

Following the wedding, a reception was held at the Windjammer Club, Naval Station.

The couple will live at 209 E. Ocean View Avenue, following a wedding trip to Charleston, South Carolina.

Births

Mr. & Mrs. Donald James Porter, son.

Mr. & Mrs. Donald Ray Hewett, daughter.

Mr. & Mrs. Richard Showman Hildebrand, daughter.

Mr. & Mrs. Elwood Otto Waller, son.

Mr. & Mrs. William Charles Tavenner, Jr., son.

Mr. & Mrs. Gerald Mason, son.

Mr. & Mrs. Raymond Edward Grover, daughter.

Mr. & Mrs. James Ervin Miller, son.

Mr. & Mrs. Emmett Lee Saunders, daughter.

Mr. & Mrs. Robert Wesley Dofflemyer, son.

Mr. & Mrs. James William Small, daughter.

Mr. & Mrs. Allan Ray Allen, son.

Mr. & Mrs. Benny Harrold Hamilton, son.

Mr. & Mrs. Wilber Jackson, daughter.

Mr. & Mrs. John Robert Faison, son.

Mr. & Mrs. Richard Hudson Fellows, son.

Mr. & Mrs. Clarence Walter George, III, son.

Mr. & Mrs. Ernest Lee Etheridge, son.

Mr. & Mrs. Ronald Lee Saunders, son.

Mrs. David B. Adams

Joyce Brehm Weds David B. Adams

The marriage of Miss Joyce Ann Brehm, daughter of Mr. and Mrs. George Carlyle Brehm to David Berry Adams, son of Capt. Joseph Berry Adams USN (ret.) and Mrs. Adams, took place August 28 at 8 p.m. at Scott Memorial United Methodist Church.

The ceremony was performed by the Rev. Ralph Schrader and Dr. Linwood Tyler Horne.

Escorted by her father, the bride wore a white lace gown, with Empire waist, trimmed in white satin. A Cathedral length veil was of white lace. She carried a cascade of 29 white roses and white-tipped ivy.

Miss Ann Lawrence Nixon was maid of honor, wore a long gown of green mirror mist.

The bridesmaids were Miss Marsha Newbern, Miss Jill Brumley, Miss Evelyn Hester, and Miss Sandra T. Nixon, junior bridesmaid. Their gowns were full length, of blue mirror mist with white trim accented by blue dot daisy in the lace.

Charles D. Nixon, Jr. was ring bearer.

Joseph Michael Adams served as best man for his brother. The ushers were Charles D. Nixon, Sr., Jeff Firoved of Norfolk, Reid Martin.

The bride is a graduate of First Colonial High School. She attended Radford College and is presently attending Chesapeake College.

The bridegroom is a graduate of Highpoint High School in Beltsville, Maryland. He attended Gordon Military College.

As she walked up the aisle the bride gave one long stem white rose to her mother. At the recessional, she presented a white rose to her mother-in-law.

Following the ceremony, a reception was held at the Dam Neck Officers Club. After a wedding trip to Bermuda, the couple will live at 4736 Broad Street, Virginia Beach.

Avoid These Common Child Rearing Blunders

When a four-year-old living with his parents in a hippie commune was asked by a reporter what he wanted to be when he grew up, the child replied in one word: "Straight."

Psychologists say that all children have a desire to be straight – doing what society wants, and avoiding actions that society frowns on – but that it is often far more difficult than most parents realize for their children to find out what the rules really are.

We urge children to be truthful and teach them that lying is wrong, but then we tell them to lie about their age to get half price tickets.

We avoid giving children responsibility for household tasks we can do more rapidly or safely ourselves, then we complain years later that the children don't seem to feel any responsibilities.

We tell children not to smoke, but then smoke ourselves. Get better grades, we say, but then fail to give the help at home that would facilitate getting better grades. Never steal, we insist, but then we bring home merchandise from the job, or get dinner at a restaurant on Dad's business credit card so that company will pay.

In a society where it's so hard to find out what's right and what's wrong, is it any wonder that many youths grow long hair and affect odd mannerisms in an effort to disassociate themselves from the whole confusing business?

"The most fantastic thing," said a suburban girl of the relationship between parents and children, "is sex. All parents do it, but they don't talk about it. Parents are against drugs, but at least they'll talk about it. With sex, they're too embarrassed even to talk!"

There's an interesting reason for this, according to a leading theologian. Says Dr. Oswald Hoffmann of radio's Lutheran Hour: "People are afraid to talk lest they disclose themselves."

It doesn't have to be this way. By following some basic, important "do's" and "don'ts," you can avoid many of the most common and unnecessary child rearing blunders.

DO recognize that no matter what you say, your real beliefs and values will get through to your child.

DON'T talk down things you want your child to believe in. If he hears you tell a neighbor that his teacher is "terrible" or that language study is "a waste of time," it will be harder for him to pay attention to the teacher or strive for real mastery of the language.

DO listen to what your child has to say if you want your own statements to be seen as reasonable conclusions based on facts, not just arbitrary rules based on facts, not just arbitrary rules based on ignorance. "They just don't understand" is a common complaint among children about their parents, and failure to listen is often the reason for failure to understand.

DON'T ban behavior solely on the basis that it is "wrong"; instead point out how the behavior has a good chance of leading to a bad result: drugs to addiction or to euphoria instead of work; promiscuity to heartbreak; theft to disgrace; dangerous friends to physical peril.

DO set an example instead of just setting rules. If you want your child to obey the law, obey the speed laws on the highway. If you want your child to be a loving person who will have a happy married life, have one yourself, going to a clergyman or counselor if necessary to make things better. It's incredible how many people will seek dental help right away for a tooth that aches, yet go for years without seeking help for a marriage that aches.

DON'T be inconsistent in the punishment you administer. If a child can get away with it Wednesday he'll expect to get away with it Thursday – and be confused and conflicted if he can't.

DO remember the basic teaching of Dr. Fred Keller at Columbia University: all learning must reward a "do" and withhold reward from a "don't." This means that grumping that a fine report card should have been even better is not wise but a failure to reward. Saying that a terrible report card "doesn't really matter" would be failure to withhold reward.

DO have rules that are easy to understand: homework before TV; be home by a specified hour; a specific weekly allowance; a specific schedule of responsibilities for household chores.

DON'T drag children into home problems they can't handle and should not be burdened with. There is not much point, for instance, in dragging children into the headaches of a grave financial crisis when all the children can be expected to do is to forgo part of their allowance and entertainment.

Heeding these rules and avoiding the common blunders will not only add to the harmony at home and minimize the problems, but also teach your children to themselves be wise parents. As Dr. Hoffmann has observed: "There is no better proving ground than the home in which you live."

Beach School System Gains Teacher With Dixie Charm

By Helen Crist

Sherry Wood's the type of person you meet and feel as if you've known her all of your life.

Vivacious and friendly, the tall brown-eyed brunette is the wife of William H. (Bill) Wood, new dean of students at Virginia Wesleyan College.

"I love to be around people," Mrs. Wood says. "When I was growing up we always had a house full of children coming in and out and I can never once remember hearing my mother say 'Don't come in right now.' "

Home, for Sherry, was a 750 acre farm in Carthage, Mississippi. The daughter of Mr. and Mrs. T.H. Murphy, she is the youngest of six children; three boys and three girls.

Her father was County Supervisor, and their family had the honor of being chosen outstanding farm family in the state in 1968.

"We all picked cotton," she recalls. "We'd plant in May and pick in September. Just as soon as we'd come home from school, we'd get out in the fields."

Skip and John Wood, with their mother, Mrs. William H. Wood, think it's just great that their dad has been named dean of students at Virginia Wesleyan College.

"The boys think it's like a permanent vacation living at Virginia Beach," Mrs. Wood says.

She remembers the wagons in the fields, with scales for weighing the cotton. "About 300 pounds a day was a good day's work for the field hands. Then at noon Daddy would set up a big table in back of the house and feed them all, and at the end of the day he would pay them their wages."

Now, of course, it's all different. The whole farm is mechanized. And there are White Face and Black Angus cattle on the farm. And 50,000 chickens go to market every nine weeks.

And it's a wonderful time for Sherry and her family - Bill and their sons, Skip, 8, and John 4, when they vacation on the farm. There are Shetland ponies to ride, and all the other advantages of farm life. "But Bill's always been so busy that he'd never been able to spend much time there with us. We did have one week together there just before we came to the Beach though."

Sherry and her husband met while both were summer employed at Massanetta Springs Hotel. They were married in 1958.

They share the education field. While Bill is at Wesleyan, Sherry will be teaching Business Education at Indian River Senior High School.

"I've taught ever since we've been married," she said. And four of those years were at the same school where her husband was principal.

A tricky situation this, we would imagine. "Oh my, yes," she said. "We went out of our way not to be seen together. I wouldn't even eat lunch with him. In fact, I didn't realize how many extra duties Bill kept giving me so he wouldn't seem partial!"

This was at Page County High School in the Shenandoah Valley. But of course all the students knew they were married, and when their first child was born, the students were so excited about it that they gave her a great big wonderful shower.

Sherry's a graduate of University of Mississippi Southern, where she was a member of the famed Dixie Darlings, 65 high stepping majorettes. She was a member of the band, a clarinetist, from the seventh grade through college.

And after her marriage, she taught 60 youngsters to twirl the baton. . ."some even came to class with pacifiers in their mouths, they were that young," she said.

Noting her pretty features and vivacious manner we suggested that she may have been a beauty queen during her school years. She reluctantly admitted that at East Central Junior College, which she attended before going on to the University, she was May Queen. And at the University, she was one of 20 coeds selected for the Beauty Ball.

"And do you know," she said with refreshing frankness, "I wore the same dress for both occasions and again when I was married?" For her wedding, she simply added sleeves to the gown.

And so proud is Sherry's hometown of its local girls that when Bill was named Dean, the weekly paper, The Carthaginian, headlined a story with: "Husband of Carthaginian Becomes Dean of Students at Virginia Wesleyan College."

So now they're settled in a comfortable ranch home in the Kempsville section. Already the boys are much at home and well acquainted in the neighborhood.

Sherry's taken up needlepoint in her infrequent spare moments, and Bill is busy with his favorite hobby of carpentry.

Their home reflects the results of his handiwork. In fact, a corner cabinet in the dining room impresses one as an antique upon first glance. He's mastered the art of chair-caning, and together he and Sherry have refinished several antiques, with more to follow.

And Sherry says she's delighted to be living in Virginia Beach. But then, she is the kind of person who could, no doubt, be right at home anywhere she went.

In the above photo, as Sherry Murphy, senior at University of Mississippi Southern, Mrs. Wood was radiant as one of 20 coeds, top beauties, chosen for the Coronation Ball.

"So Long Molly"

Molly, the neighborhood pet beagle of the James Pinlayson family at King's Grant on Quimby Road, knew something was amiss last week when the kids came out in brand new shoes and socks and dresses and wouldn't pal around with her. And when the big yellow school bus turned the corner and pulled up and all the kids started getting on it, Molly knew the fun was over. Here, Linda Fusco, Tal Green and Robin Moore console the portly Molly, whose ears seem to droop ever lower.

'Antique Shop Hounds' New YWCA Class

By Lois Harper

A wide variety of fall classes has just been announced by the Virginia Beach Branch of the YWCA of the Tidewater Area.

Classes have been scheduled at four convenient locations as follows: LeKies Methodist Church, 5560 Virginia Beach Vivd. (Davis Corner), First Presbyterian Church, 36th Street and Pacific Avenue, the Princess Anne Plaza United Methodist Church, South Plaza Trail and the YWCA Headquarters, 3177 Virginia Beach Boulevard at the rear of the Princess Theatre.

Registration will be held at LeKies Church, September 13 from 10:00 to noon for the classes which begin September 20 and end November 8. They are two hour sessions from 9:30 to 11:30 A.M. Oil Painting will be taught by Mrs. Estelle Dupre and Knitting by Mrs. Virginia Allen.

Registration will be held at the Weight Watchers Room adjacent to the YWCA headquarters in the Princess Theatre on September 14 also from 10:00 to Noon. Classes will commence at this location the week of September 20 and terminate the week of November 8. The schedule includes Beginner, Intermediate and Advanced Bridge with Mrs. Theodora Estes as instructor; Macrame, Mrs. Joan Griffin; Astrology for Fun, Mrs. Vicki Greene; Needlepoint, Rug Braiding and Beading, Mrs. Anne Wilford; Antique Board Pictures and Decorative Painting; Beginners Oil Painting, Mrs. Estelle Dupre; Slim and Trim, Mrs. Willie Aliotti. The evening offerings are: Coed BBridge with Mrs. James Helmer as instructor and Yoga with Mrs. Dell Barton.

Registration at the First Presbyterian Church has been scheduled for September 15 from 10:00 to Noon. Classes being offered are: Beginner Bridge, Mrs. Theodora Estes; Trimnastics, Mrs. Marilyn Kleintop; Beginner Oils, Mrs. Estelle Dupre; Advanced Oils, Mrs. Reitha Sedel and Needlework Design for Advanced Students, Mrs. Jeanne Allen.

Nursery service will be available for pre-school children at First Presbyterian Church and will also be offered at LeKies Methodist Church if there is sufficient demand.

"Tuning In To Your Children" is a new offering this fall and will be held at the Princess Anne Plaza United Methodist Church. It is an eight week series planned for mothers of children aged 6 to 12 years to help them in finding answers to the many baffling questions of child rearing. Professional leadership will be provided by the Child and Family Services Agency. Nursery service will be available.

"Antique Shop Hounds" is another new series on How, What and Where to buy antiques and will feature the following experts: Mrs. Charles Kelley of Princess Anne Antiques, Mr. J. Thomas Brewer of Brewer's Antiques, Mrs. Norman K. Browne of Town or Country and Mrs. W. Emmett Kyle, well-known Tidewater historian.

Golf has been scheduled at the Stumpy Lake Golf Course with Clarence Underwood as instructor. The location and time for tennis will be announced at a later date. Nancy Batchelder will be the instructor.

A special that promises to be especially interesting is a Gourmet Demonstration on September 27 at 10:00 A.M. at the Cavalier Hotel. Chef Peter Braun, a native of Germany, will demonstrate how to bring classical dishes of Europe into American kitchens.

Interested persons may register at any one of three locations or any of the classes being offered. Mail registrations are also being accepted. Those wishing further information may call the Virginia Beach Branch at 340-3131.

Registrations for fall swimming classes will continue to be taken on Wednesdays from 1:00 to 4:00 at the YWCA headquarters.

Easter Seals Society Sets Fashion Show

The Easter Seals Society will sponsor "Autumn Assemblage," a fashion show by Miller and Rhoads on September 22 at 8:15 p.m. at the Cavalier ballroom. The society aids crippled children and adults, and the proceeds from the fashion show will benefit its building fund.

Committee officers for the show are: Mrs. Mabel Owen, chairman; James Kontapanos, vice chairman; Mrs. Cornell Berry, secretary; Jackson Tignor, treasurer; Mrs. Sherman Bullis, patrons; Mrs. E.A. Hoffmeister, hospitality.

Following the show, Mrs. Hoffmeister will be hostess to a social hour on the pool loggia.

Tickets may be obtained from Miller and Rhoads stores and from Society members. They are also available at the door.

Charm School Associates will furnish models.

Local men will model men's fashions: Dr. Ralph V. Lahale, E.V. Brickell, William Gornto, Capt. William Hardcastle, Col. Lowell Hutson, Capt. John Ford, Capt. Alwyn Smith, Allen Murphy.

Also: The Rev. Randolph Arrington (former minister at Scott Memorial Methodist Church, who was transferred to Richmond but will be back specifically to model); Jim Sadler, Albin Mailhes and Richard Hudsen, Jr.

Are You Apprehensive About Something?

By Rev. Joyce Kramer

Are you apprehensive about some coming event? Do you find yourself having a sense of dread regarding something you must do? Are you fearful of making some choice when you cannot see what the final result will be? This may be a so-called natural reaction, but actually it is unnecessary.

Instead of dread, fear, or apprehension, declare that God's Spirit goes before you, making easy and successful your way. God will prepare the way for you. God is always with you. You simply cannot get away from His Infinite, loving presence. When you refuse or neglect to acknowledge His presence, it is the same as if you are separate from Him.

Give thanks that you are kept in God's love. Place your faith in God and all will be well.

THE SPIRIT OF THE LORD GOES BEFORE ME MAKING EASY AND SUCCESSFUL MY WAY.

Golden Guernsey
MILK
Now just 61¢ half gallon
AT OUR DAIRY STORE
Available in Returnable Glass Bottles
Tidewater's Freshest, Most Delicious Milk from Our Own Herd of Registered Guernsey Cows.
BAYVILLE FARMS
4097 SHORE DRIVE

Have a 'New' Wardrobe . . . for the Cost of Cleaning
Why buy all new outfits when we can add new life to your present wardrobe? Our expert dry cleaning helps keep school clothes fresh and new-looking. Try us, soon.
Pic's 31st Cleaners
325 Laskin Road
Use Our Drive-In Window

Rose Hall has a great approach to life....the versatile, practical, and sensational Pants Suit! Come see our magnificent collection in Fall's newest fabrics and shades. With a Rose Hall Fashion, you do everything in great style!

If She's One Of A Kind... She's One Of Ours

ROSE HALL SHOPS
Military Circle: Mon.-Sat. 10 a.m. to 10 p.m.
3133 Va. Beach Blvd.: Mon. & Fri. 10 a.m. to 9 p.m.
Tues. thru Sat. 10 a.m. to 6 p.m.
Charge it with BankAmericard, Master Charge, or Central Charge-A-Card

IN SIGHT

Virginia Beach Turns Out For Its Surfers

PHOTOS and TEXT by JON SAGESTER

A part of competing is preparation as Steve Estes, Mike Irving and Mike Pendleton show while waxing their boards prior to entering the Junior Men's Division.

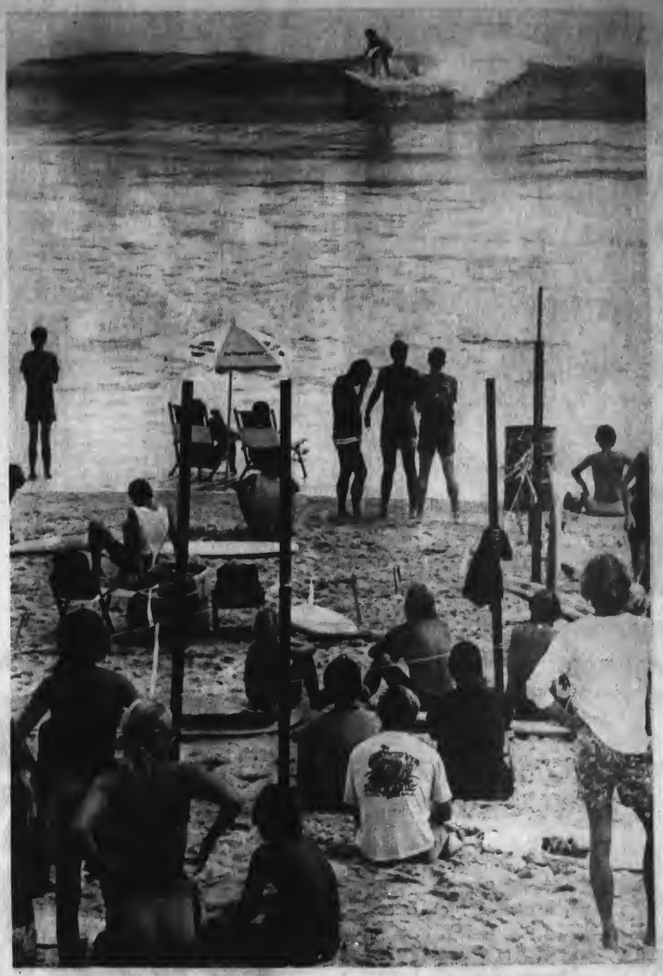

WHAT it's all about—Young spectators watch as surfers put their best foot forward during last weekend's "Fun In The Sun" events at Camp Pendleton.

LOOKING over the lineup to see what the competition might be like is Lisa Bryan, Emmemtt Keene and Sal Marchione. Sal's brother, Dean doesn't seem too interested in who is competing.

SIGN of the times—Christian Binford seems to be enjoying the brushing of Amy Fisher. Getting a chuckle out of the situation is Kim Litz (left) and Kendall Crawford (right).

LEADING a dog's life, "Zephyr" finds shade where he can under a surfboard belonging to Bill Foote. Watching him is Debbie Smith his owner.

LEAVING the water after competing in the Men's Division is Pete Dooley.

A cute nose needs protection from the sun and perky Lisa Bryan is not about to let her nose get burned.

NOT everyone was interested in the action as evidenced by Billy, Ricky and Jane Aliwein, and Theresa Barbini who find sand castles more interesting than surf action.

The Virginia Beach Jaycees, known for getting the job done, came through again in producing the Ninth Annual East Coast Surfing Championships.

Bucking a near hurricane the night before, they brought together a governor, a queen, and a beach full of spectators to witness a fast-moving, well-planned weekend.

Conditions at Camp Pendleton were near perfect, including the weather. While the surf may not have been what everyone desired, even the Jaycees can't control the elements.

There was something for everyone including trophies for the winners of the various divisions and accolades for all who participated.

A QUEEN AND HER COURT-Marie Hinderliter, Queen of the Surfing Championships greets Virginia Governor Linwood Holton as he arrives on his motorbike to watch the action.

p

owen pickett
HOUSE OF DELEGATES

Beach Football Action

(Continued from Page 9)

Chris Paphites and Mike O'Riley; and Richard Hogue, George Myers,and Jerry Pontes on defense.

First Colonial, with one victory already notched on their helmets, will have to be rated as the favorite, although Granby will have to be considered as a possibly tough opponent.

OSCAR SMITH AT KELLAM. Kellam's strength lies in their offensive backfields and in the tackle slots. Chuck Edwards will be entering his second season as varsity signal caller. Al Morris, at 6'1" and 190 pounds, is a threat at both back and end positions. Gerald Jackson, a 200 pound fullback, and halfbacks Mike Delio and Joe Stray round out possible backfield standouts.

David Marquette, at six feet, 210 pounds, and George Irby, 6'1" and 210 pounds, fill the tackle positions. Others probably breaking into the starting units will be center Steve Halled, guards Tommy Currin and Joe Backo, tackle Chris Jackson, end Casey Mallard, and defensive men Mike Tate, David Coffey, John Akims, Scott Laden, Otis Etheridge, and Steve Boggs.

Oscar Smith will be a tough opponent this year. Merle Norvell is back at quarterback. Backing him up will be a strong, experienced backfield with fullback Joe Owens, and halfbacks Danny West, Floyd Roundtree, Mike Shivers, John Foster, and Johnny Tisdale. End Keith Fager was the top receiver in the Southeastern District last year, and he will be back again this year.

The Knights of Kellam could pull out a narrow victory if their defense plays an inspired game of football. Although Oscar Smith is expected to have a strong defense, a good mix of aerials and ground carries could break the Knights into the Tiger end zone.

KEMPSVILLE AT LAKE TAYLOR Metro Park will be the scene of the clash between the Kempsville Chiefs and the Titans of Lake Taylor. Quarterback Bill Paschall will be throwing a lot this year, and he has been right on-target in preseason drills. One of his favorite receivers is 6'3" Jerry Inge, who will give defensive safetymen fits. 220 pound fullback Julius Hurdle should make a lot of gains up the middle. The Chiefs probaly have the fastest backfield in the District.

Players to watch for the Kempsville Chiefs include linebacker Rich Scarper; centers Harold King and Robert Williams; ends Don Hauck, Craig Mathews, Norman Petera, Calvin Bracy, and Nat Richardson; tackles John Tuttle, a 200 pounder, and Tony Facenda, at 6'1" and 217 pounds; backs Darryl Rodgers and Nick Arcese; guard Richard Davis; and defensive backs Mike Tate and David Caffey.

Lake Taylor will be a formidable opponent. The Titans have an explosive backfield made up of quarterback Robert Mansfield, fullback Raymond Jones, and halfbacks George Ladikos and Leon Williams. The Titans are expected to improve their 5-5 record of last year.

This should prove to be a close contest. Both teams have good, tested offenses, and an adequate defensive unit. Kempsville should emerge the victor if their defensive unit can stop the Lake Taylor backfield.

GREAT BRIDGE AT PRINCESS ANNE. The Cavaliers of Princess Anne should equal or better their 7-3 1970 record. In the receiving department, 6'3" Tommy Butts and speedster David VanPetten will be giving defensive safetymen headaches. The Cavaliers should also have a powerful backfield centering around halfbacks Ken Ahles and Joe Roenker. Three good candidates at quarterback are Rodney Dayton, Mark Wilcox, and 6'7" Mike Ange.

Princess Anne should also have a strong line with 6'2" 205 pound Bryant Robinson, 6 foot 205 David Mallory, and 6'2" 227 pound Dennis Allard at tackle ; Dale Holt, a 200 pound six footer, at center; and Danny Allen and Dick Earyl at guard.

Great Bridge always has a strong team, and this year will be no exception. They are considered good enough to beat Wilson out as Southeastern District champs. Great Bridge looks strong in both offensive and defensive units, and they have good depth, are big in size, and have a lot of experience.

Mickey Carey, quarterback, and Dickey Carey, running back, are a tough combination. Dickey led the Wildcats in scoring last year. Stalwarts on the line will be tackles Mike Paspas, a 223 pound six footer,and Eric Ball, at six feet and 205 pounds; guard Robert Bradshaw, at 225 pounds, and Warren O'Neal; and Mike Hudson at center.

Both teams possess potent offensive weapons and more than adequate defensive units. Defense, however, should prove to be the key to the game. If Princess Anne can contain the Wildcat's single-wing offense, the Cavaliers will emerge the victor.

Baptist Men's Golf Tourney

Lake Wright Golf Course will be the setting for the 1971 Baptist Men's Golf Tournament. Tee off time is 2 p.m. on Saturday, September 25th.

All area Baptist men are invited to participate. The $10.00 entry fee includes the greens fee, prizes, winner's trophy, and dinner at the end of play. An additional $4.00 will buy dinner for the wives.

To enter, send name and entry fee to Marshall Cherry, 8021 Lynnbrook Avenue, Norfolk, Virginia, 23518.

Lawn Award

As part of Naval Air Station Oceana's beautification program, Aviation Ordnanceman (AO-1) Marshall L. Pearson and his wife, Earline, received the Lawn of the Month Award for August. Pearson, of VA-34, resides at 4013-D Paul Jones Circle. He is the father of 15 year old Kenneth Pearson.

Runner up for the award was the family of Aviation Machinist's Mate Reciprocating Engine Mechanic (ADJ-1) Melvin Jones of VF-84. The Jones reside at 4056-E Leyte Court.

The Natural Look For Fall In
MEN'S HAIR STYLES
Charles Jordan
OF VIRGINIA BEACH
13- Davidson at Wake Forest
RK FORMULATED ESPECIALLY FOR MEN'S HAIR
All Styling Done Exclusively With Redken Organic Acid-Balanced Shampoos & Setting Lotions.
6- Neptunes at Hartford
Phone 428-9830 For Appointment
Norman's Shop—On The Ocean At 16th. St.

PHONE: 425-0531
G.D. Beasley, Jr.
SALES MANAGER
PORSCHE | AUDI
HILLTOP PORSCHE AUDI, INC.
PHONE 425-0531
12- University of North Carolina at Richmond
1875 LASKIN ROAD
VIRGINIA BEACH, VIRGINIA
1- Oscar Smith at Kellam

TIDEWATER KAWASAKI
2369 Virginia Beach Blvd., Virginia Beach, Virginia 23454

3-cylinder speedster. Mach II outperforms any other 350 cc motorcycle made, and most 500's! Great acceleration, 45 hp, top speed over 100 mph! The styling is unique, with the same striking spoiler air-foil design of seat and rear section as Mach IV. Turn signals are standard equipment. Dependable magneto ignition. Gleaming upswept Mosport mufflers. Mach II is out of this world.
2- Bayside at Cox

RK CHEVROLET
2661 VA. BEACH BLVD.
DIAL 486-2222
Virginia's Fastest growing
Chevrolet dealer
3 - First Colonial at Granby (Foreman Field)

VIRGINIA BEACH GROCERY
Farmer Sawyer's Market
"For The Finest In Foods"
724 First Colonial Road at Hilltop
We Give Gold Bond Stamps
4- Kempsville at Lake Taylor (Metro Stadium)
- Center Cut Pork Chops lb. 69¢
- Angel Food Cake 16 oz. Ring 49¢
- Fryers Whole Only Government Inspected lb. 25¢

TELL 'EM' BOUT DUCKS
DUCK'S REAL ESTATE INC.
323 LASKIN ROAD
VIRGINIA BEACH
LIST and SELL YOUR PROPERTY
THROUGH DUCK'S
14- Oregon State at Georgia
We Need Listings NOW
PHONE 428-4882 PHONE 428-3100
5- Great Bridge at Princess Anne

Play The VIRGINIA BEACH SUN'S First Annual-Weekly

FOOTBALL CONTEST

GET IN ON THE FUN AND WIN MONEY TOO!

Use Your Skill By Trying To Predict Who The Winners Will Be. That's All! Use The Official Entry Blank or A Reasonable Copy. Be A Winner.

RULES OF THE GAME

Weekly Contest is Open To Everyone Except This Newspaper's Employee's and Families. Entries will be judged by the Sports Editor and His Staff. Entries must be posted Wednesday Midnight Prior to Weekend Games. Picture of Winner will be published each week.

WIN CASH

FIRST PRIZE $15.00 Weekly

SECOND PRIZE $10.00 Weekly

OFFICIAL ENTRY FORM

One Game Marked No. 1 through 18 will Be Found In Each Ad.

NAME______________ ADDRESS______________

CITY______________ PHONE______________

ENTER THE NAME OF THE TEAMS YOU PICK TO WIN OR TIE ONLY.

1. ______ 7. ______ 13. ______
2. ______ 8. ______ 14. ______
3. ______ 9. ______ 15. ______
4. ______ 10. ______ 16. ______
5. ______ 11. ______ 17. ______
6. ______ 12. ______ 18. ______

CHECK THE WINNERS; NO SCORES, PLEASE!

LAST WEEK'S WINNER

The previous week's winner will be pictured in this space each week.

1971 SCHEDULE 1971

H-HOME A-AWAY

BAYSIDE HIGH SCHOOL VARSITY FOOTBALL 1971-1972

DATE	OPPON.	LOC.
9-10-71	Cox	A
9-17-71	Granby	H
9-24-71	1st. Col.	H
10-1-71	Kellam	A
10-8-71	Deep Creek	H
10-15-71	Maury	A
10-22-71	Lake Tay.	H
10-29-71	Norview	A
11-5-71	Prin. Anne	H
11-12-71	Kempsville	A

COX SCHOOL FOOTBALL SCHEDULE 1971

DATE	OPPON.	LOC.
9-10-71	Bayside	H
9-17-71	Maury	H
9-24-71	Norview	A
10-1-71	Lake Tay.	H
10-8-71	1st. Col.	A
10-15-71	Kempsville	A
10-22-71	Kellam	H
10-29-71	B.T. Wash.	A
11-5-71	West. Branch	H
11-12-71	Prin. Anne	A

FIRST COLONIAL SCHOOL 1971 FOOTBALL

DATE	OPPON.	LOC.
9-3-71	Hampton	H
9-10-71	Granby	A
9-17-71	Prin. Anne	H
9-24-71	Bayside	A
10-1-71	Kempsville	H
10-8-71	Cox	H
10-15-71	Open	
10-22-71	Churchland	A
10-29-71	Maury	A
11-5-71	Lake Tay.	H
11-12-71	Kellam	A

All games begin at 8:00 p.m.

KELLAM FOOTBALL SCHEDULES 1971

DATE	OPPON.	LOC.
9-10-71	Os. Smith	H
9-17-71	Norview	H
9-24-71	Kempsville	A
10-1-71	Bayside	H
10-8-71	Ind. River	A
10-15-71	Prin. Anne	A
10-22-71	Cox	A
10-29-71	Granby	H
11-5-71	G. Bridge	A
11-12-71	1st. Col.	H

KEMPSVILLE FOOTBALL SCHEDULE 1971-72

DATE	OPPON.	LOC.
9-10-71	Lake Tay.	A
9-17-71	Lee Davis	H
9-24-71	Kellam	H
10-1-71	1st. Col.	A
10-8-71	Maury	A
10-15-71	Cox	H
10-22-71	Prin. Anne	A
10-29-71	Ind. River	A
11-5-71	Norview	H
11-12-71	Bayside	A

PRINCESS ANNE SCHOOL FOOTBALL SCHEDULE - 1971

DATE	OPPON.	LOC.
9-10-71	G. Bridge	H
9-17-71	1st. Col.	A
9-24-71	Granby	A
10-1-71	Maury	H
10-8-71	Norview	A
10-15-71	Kellam	H
10-22-71	Kempsville	H
10-29-71	Lake Tay.	A
11-5-71	Bayside	A
11-12-71	Cox	H

EASTERN DISTRICT

	District W L T	All Games W L T
Maury	9 0 0	10 0 0
Norview	7 2 0	8 2 0
Prin. Anne	6 3 0	7 3 0
F. Colonial	5 3 0	7 3 0
Bayside	5 3 1	6 3 1
Lake Taylor	5 4 0	5 5 0
Granby	3 5 1	4 6 1
Kempsville	3 5 0	4 6 0
Kellam	1 6 0	2 8 0
Cox	1 9 0	1 9 0
B. T. Wash.	0 5 0	2 8 0

RK CHEVROLET
2661 VA. BEACH BLVD.
DIAL 486-2222
Virginia's Fastest growing
Chevrolet dealer
7- Duke University at Florida

8- Toledo at East Carolina
Armstrong
Castilian™ Vinyl Cushioned Flooring!
12' Wide - It's Seamless
17- Georgia Tech at South Carolina
One Week Only Reg. 4.15
$3.66 only sq. yd.
MOORE'S BUILDING SUPPLIES
SUBSIDIARY OF EVANS PRODUCTS COMPANY
100 S. Lynn Shore Drive Virginia Beach, Va. 340-6772

Colonial Lincoln Mercury, Inc.
2375 E. VIRGINIA BEACH BLVD.
(AT LONDON BRIDGE)
18- Alabama at Southern California
The Dealer Who Says,
"SEE US FIRST OR SEE US LAST, BUT SEE US BEFORE YOU BUY"
PHONE 340-0800
9- Villanova at University of Maryland

16- Kentucky at Clemson
Conventional FHA and VA Home Loans are available at . . .

Atlantic Permanent Savings and Loan Association
• Norfolk • Portsmouth • Va. Beach • Chesapeake
10- Navy at Virginia

BUICK SNYDER OPEL
SNYDER - BUICK, INC.
300 - 21st ST. and 4950 VIRGINIA BEACH BLVD
VIRGINIA BEACH, VIRGINIA
15- William and Mary at Citadel
PHONE 428-2132 PHONE 497-8969
72 BUICKS AND OPELS NOW ON DISPLAY
11- Kent State at North Carolina State

SUN SPORTS
PAGE 9 Thursday, September 9, 1971

The first kick. First Colonial's Butch Foley opene the Virginia high school football season with kick-off to the Hampton Crabbers.

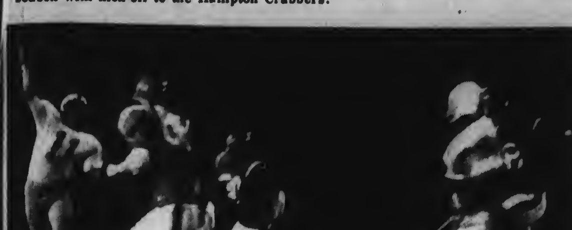

Butch Foley throws to epeedster halfback Tyrone Little.

Hampton Gets Short-Half Of First Colonial's Wishbone

Defense, which was Coach Frank Webster'e chief concern about his 1971 Patriot team, seem to jell quickly Friday night as First Colonial crushed the Hampton Crabbers 24-13.

The defense stopped Hampton with only eight first downs and a toatal of 172 offensive yards. First Colonial intercepted three Hampton passes, two in the end zone by Jerry Pontes in the last quarter to preserve the win. Hick Hogue stole the other aerial in the third quarter. A tenacious pass defense held the Crabbers to only one completed 1? yard pass in eight attempts.

Hampton's Alex Hill, the State's top scorer last year in high school play, wae held to only seventy yards in thirteen tries and one touchdown.

Defensive standoute were Rick Lavrischeff, Scott Davison, Mike Wareing, and Rick Romano. Lavrischeff made a beautiful trip tackle to prevent a Hampton run-back, keeping the Crabbers deep in their own territory late in the game. Davison broke through the line continually harrassing Hampton's backs, and he set up First Colonial's third touchdown by forcing a punt after stopping Crabber quarterback Pete Blount deep in his own backfield on a key third down play. Wareing broke up a fourth quarter right-on-target Hampton pass in the end zone, preventing a sure touchdown. Romano shook up Blount and forced him out of action at a crucial point in the fourth quarter.

Offensively, Coach Webster wae not too worried before game-time. He felt his offense could move the ball, and move the ball they did. The Patriot's Wishbone-T kept Hampton guessing and allowed the Patriots 332 yards and thirteen first downs.

Quarterback Butch Foley was brilliant, completing five of seven passes for 130 yards and two touchdowns. Foley also ran one into the end zone himself from five yards out late in the game to ice the victory for his team.

Mike O'Reilly hauled in a forty-five yarder for Foley's first touchdown pass of the night. Chris Paphites got the other, a twenty-eight yarder just before the first half ended. Paphites, a junior, made great moves and catches all night, and he proved himself to be a stellar end in the season'e first game.

Balancing the air attack was Tyrone Little. The 5'8" 150 pound runner electrified the crowd time after time as he ground out seventy-eight yards in fifteen carries. This speedster scored the season'e first touchdown on an off-tackle four yard effort, climaxing a scoring drive the first time First Colonial got the football.

Mainstays in the backfield were Butch Fiore, 185 pound halfback, who picked up forty-nine yards in nine carries, and fullback Mike Wareing, with a net of seven yards in four carries. Wareing set up the first touchdown with an eighteen yard run.

First Colonial was hit by a number of penalties, costing them at least one touchdown and possession of the ball. A Joe Williams interception was nullified by a fifteen-yarder.

After the game, a happy Coach Webster said, "We were ready. The boys came to play football, and they did a great job. Hampton has a real fine football team. We felt we had to offset Hampton's power and their Alex Hill, who is everything they said he is. Our boys played inspired football. Butch Foley had a good night. He's going to have a lot of them this year."

Concerning defense, Webster said he was "pleased except for a couple of breakdowns. Hill broke a couple of tackles, and I was unhappy with the way they scored. They scored on two breakaways which we had them contained on. I don't think they moved the ball consistently on us, and I'm happy about that. We gave them a couple of good breaks inside our twenty, and we still held them. So our defense was adequate. It came up to the occassion."

Rights: Sensational Patriot end Chris Paphites receives a Butch Foley pass enroute to another touchdown.

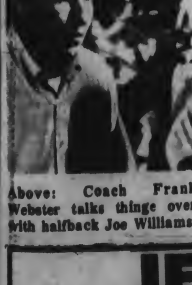

Above: Coach Frank Webster talks thinge over with halfback Joe Williams.

Piledrivers Near Title

If the Piledrivers can win one more game, they will be crowned champions of the Amateur Softball Association's Slow Pitch Tournament. The local team is undefeated in national tournament play held over Labor Day weekend in Parma, Ohio. The championship game with defending champion Little Caesar's of Detroit, Michigan, was rained out on Monday, forcing a postponement until this Saturday night at 8 p.m.

The tournament is a double elimination affair, and Little Caesar's has already tasted defeat once in the series. To win, they would have to win the games from the Piledrivers.

At last month's local tournament in Oceana, local softball league commissioner Ned Cheely stated that the Piledrivers looked real good and should go all the way this year. It appears that he was right.

Four Beach Men CCABC Directors

Tench H. Phillips, Jr., Frederick Napolitano, Harold M. Stern, and Allan W. Mitchell have been named directors of the Chesapeake College Athletic Boosters Club. These prominent Beach citizens will promote sports at the college, the only two-year Virginia College east of Roanoke with a varsity sports program.

Goals of the club are to give scholarships, promote Cougar games, and to assist in adding new athletic facilities to the campus. The new club starts a membership drive next month, but interested persons are invited to the next meeting in the college library on September 14th at 7:30 p.m.

NAS Tourney Honors Harvey

Over 100 golfers participated in last week's Naval Air Station Invitational Golf Tournament honoring Jack Harvey, course professional. Harvey, who has been course pro since 1962, was honored for his outstanding work in building the golf course to what it is today.

Captain John Ford, NAS Commanding Officer, and Captain Hal Gernert, executive officer, invited civilian and retired military personnel as well as active duty military men to participate. The tourney was a best ball of the foursome team event. Awards were presented at a banquet following play, and Virginia Beach Mayor Donald Rhodes was on hand to congratulate the winners.

Jim Epley, Lee Klett, Leonard Chrisie, and Mel Hebart tied for first place honors with the team of Hop Wetmore, Don Hahn, Rex Jones, and Bill Gilleece. Both had a best ball score of 56.

Second place also ended in a tie, two strokes off the pace, with a 58. Jack Dowell, Jeff Bowman, Jim McPerrin, and Col. Hutson tied with the team of Tom Gray, Bill McMillan, Ed Rogers, and Jack McBrien.

Jim Herderson had the best low gross score of 70. Leonard Crisie's 66 won the low net honors. Jim Baker had the longest drive of the day, a 247 yarder. Jim Diven's tee shot to within 10 feet of the pin won the nearest to pin award.

Va. Wesleyan Names Hobart Soccer Coach

Peter M. Hobart, a Lieutenant Junior Grade at the Naval Air Station, has been named coach of Virginia Wesleyan College's 1971 soccer team. Hobart's soccer experience includes high school play in Longmeadow, Massachusetts, and college play at Colby, where he captained the team.

After receiving his Bachelor of Arts from the Maine college, Hobart entered the Navy, moving to this area in 1970. He livea in Norfolk with his wife, Ann, and son, Peter, Jr.

SOCCER SCHEDULE - 1971
September 25 - Old Dominion University, Home, 2 p.m.
October 2 - Norfolk Soccer Club, Awey, 2 p.m.
October 6 - Williem and Mary, Awey, 3 p.m.
October 9 - St. Andrews College, Home, 3 p.m.
October 16 - North Cerolina Wesleyen, Home, 2 p.m.
October 19 - Pembroke State University, Home, 3 p.m.
October 23 - Methodist College, Away, 2 p.m.
October 26 - Hempden-Sydney College, Home, 3 p.m.
October 28 - George Meson College, Away, 3 p.m.
November 5-6 - D.I.A.C. Tournement, North Ceroline Wesleyen, Rocky Mount, North Carolina

Cox's Morrisette New A.F. Cadet

James A. Morrisette, a graduate of Frank W. Cox High School, has been accepted into the cadet wing of the U. S. Air Force Academy. While at Cox, he lettered in football and in outdoor and indoor track.

Morrisette, son of Mr. and Mrs. Cecil E. Morrisette, 4313 Two Woods Road, Virginia Beach, has just completed seven weeke of basic training, including simulated frontline combat, survival instruction, and strenuous physical conditioning.

Open Marlin Tournament

The 13th annual Open Marlin Tournament will be held in Ocean City, Maryland, September 13th through the 18th. If the marlin cooperate this year as they did in 1970, Ocean City will be filled with ecstatic anglers. Last year, 456 marlin, led by an 89½ pound beauty, were taken in four days.

Boat entry fee for the Ocean City tournament is $100.00. Rules and additional information can be obtained by writing or calling the tourney's sponsor, the Ocean City Marlin Club, 200 St. Louis Avenue, Ocean City, Maryland, 21842. Their phone number is 301-289-6516.

Drag Winners

Winners in the Saturday night races at Virginia Beach Dragway at Creeds were: top stock eliminator, Alfred Cousins, Chevy, 12.27 e.t., 107 m.p.h.; street eliminator, Brian Hall and Jerry Mackin, Chevy, 12.06 e.t., 116.30 m.p.h.; showroom etock, Phillip Jones, Dodge, 14.26 e.t., 87.60 m.p.h.; and Mr. Stock eliminator, Jack Falzarona, Chevy, 17.50 e.t., 81 m.p.h.

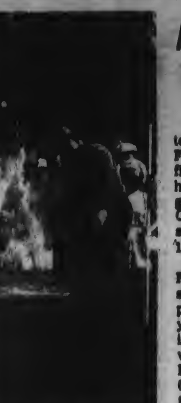

Trevino chips onto the green enroute to a new course record at Red Wing.

"Super Mex" Super Scores A Record 67

Lee Trevino, America'e current golfing super star, proved hie title before a couple of thousand spectators at Red Wing Lake Golf Course Tuesday afternoon. Trevino broke by one stroke the record Curtis Strange set the day before, a 68. Trevino's record 67 lived up to expectations by course P.G.A. pro Jennings House, who had predicted such a low score by Trevino a month before.

Shooting a 34 on the front nine and a 33 on the back nine did the job for Trevino. Sprinkled along the eighteen holes, was an eagle on the eleventh, and four birdies. Sinking 20 foot putts seemed easy, at least Trevino made it look that way.

His partners, also had good rounds, but Trevino clearly showed the superior form. Claude King had a one under par 71, Vinny Giles was two under with a 70, and Curtis Strange had a three over par 75.

After pleying the course, Trevino rated it as being one of the five best golf courses on the East Coast. Earlier in the day, he had designated Hilton-Head as the toughest course he had ever played on. "A ten handicapper would have to have three dozen balls or he would have to stop after seven holes at Hilton-Head," Trevino etated.

As to his hardest shot, Trevino said it was a straight on four-footer. "You can't make mistakes. You can make a mistake on left or right putts, but a straight-inner scares me to death."

All Beach High Schools In Action Friday Night

All Virginia Beach high school teams will be in action 8 p.m. Friday evening, marking the first full weekend of Virginia high school football. In a lone game last Friday night, First Colonial kicked off the gridiron season by defeating Hampton 24-13.

BAYSIDE AT COX. Cox's Falcons are looking for a good season this year. Only two players were lost from last year's team (1-9-0), so the team is loaded with veterans. Top varsity ballhandlers for the Falcons are Alan Williams at 6'1" and 190 pounds, starting his third year as varsity quarterback; 6 foot 210 pound fullback Randy Robinson; and halfbacks Art Zimmerly, Cleveland Jefferson, Danny Weinbrecht, and Perry Hill.

Other Cox standouts are 6'3" 215 pound tackle Billy Bean; 6'2" 205 pound tackle Rodney Arlington; guards Trey Jewell and Jim Gaudeau; ends Mike Jewell and Brooks Williams; and defensive backs Terry Roach and Dave Swingle.

Bayside enters the game with eleven lettermen returning from last year's 6-3-1 team, including wins over each of the other five Beach high schools. Returning for his third season as starting quarterback is Tom Chipok. The 6'1", 195 pound Chipok is also a running threat, making him doubly effective as a ball handler.

The backfield will be lightweight, but fast. David Bland, 155 pounds, and Mike Kelley, 180 pounds, are the Marlin fullbacks. Other backs are Howard Jones, at 160 pounds, and Roger Baxter, at 190.

Other probale starters include guards Nick Deversa, Fred Sommerfield, and Danny Barnette; center Phil Jones; Steve Peters at end; tackles Marshall Drake, at 6'2" and 225 pounds, and Don Harold, at 6'2" and 190 pounds; and Jerry Payne and Tony Knight in the defensive secondary.

This promises to be an exciting game. Both Cox and Bayside have an offensive punch, but victory could very well hinge on the defensive unit for both teams.

FIRST COLONIAL AT GRANBY. This game will be played on Foreman Field, and will pit two teams with explosive offensive backfields and inexperienced defensive units. Granby's Comets hope to imporve their 1970 record of 4-5-1, but it will depend on how quickly their defense jells. Two standouts in the Granby backfield are quarterback Bob Vitec and fullback Red Paige, a 200 pound six footer.

First Colonial's Patriots will have an edge in experience and confidence, resulting from their 24-13 victory over Hampton last weekend. Stars from last week's game include Patriot quarterback Butch Foley; backs Mike Wareing, Butch Fiore, Tyrone Little, and Joe Williams; linemen Rick Romano, Scott Davison, and Curt Lowery; ends

(Continued on Page 8)

Silver Anniversary For Oyster Bowl

The Silver Anniversary game--25th in a series dating back to 1946--of the Oyster Bowl will be played on Foreman Field October 9th. Home team Duke University will meet Clemson in the annual Shrine classic.

Melvin T. Blassingham, Sr., started it all when he matched local champion Granby with another high school team from Clifton, New Jersey. Since that early game, college teams with local interest have been featured. Duke will be trying for their sixth win in this appearance, their ninth for the Oyster Bowl.

Last week Blassingham stated, "I have been very pleased with the series. Over a million and a half dollars has been raised for the nineteen crippled children's hospitals and the three burn institutes which the Shriners sponsor."

On Tuesday, the Atlantic Coast Conference released the names of the officials for the contest. Referee Don Saffrit (Lenoir Rhyne) will be assisted by Umpire Ray Moore (unattached), Linesman Paul Girolamo (Cornell), Field Judge Jimmy Rosser (Auburn), Back Judge Wallace Burke (Elon), and Clock Operator R. D. Menton, Jr. (Loyola).

Tickets for the colorful game, which usually is a sellout, are still available at the main Oyster Bowl ticket office at 521 West 25th Street in Norfolk, or they can be purchased here at the Beach at Walsh Furniture Company, 435 Virginia Beach Boulevard.

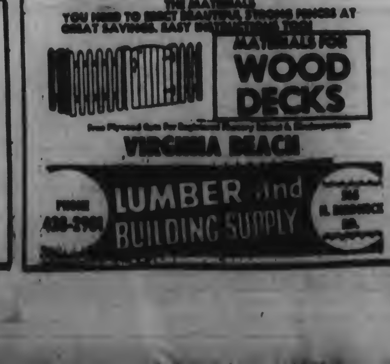

Legal Notices

Parcel 1: Use Permit to operate a small vehicle tracks: On certain property located at the Northwest corner of Southern Boulevard and Sykes Avenue, running a distance of 760 feet more or less along the West side of Sykes Avenue, running a distance of 837 feet along the Southern property line of which 547 feet more or less is the North side of Southern Boulevard, running a distance of 780 feet more or less along the Western property line and running a distance of 827 feet more or less along the Northern property line. Said property contains 13.3 more or less acres.

Parcel 2: Change of Zoning from Residence Duplex District 2 (R-D 2) to General Industrial District 3 (M-I 3): Beginning at a point 269 feet more or less West of Sykes Avenue and running a distance of 568 feet more or less along the Southern property line of which 278 feet more or less is the North side of Southern Boulevard, running a distance of 780 feet more or less along the Western property line, running a distance of 558 feet more or less along the Northern property line and running a distance of 760 feet more or less along the Eastern property line. Said zoning change includes a portion of Lots 44 and 45, Plat of Oceana Gardens. (Oceana Gardens Area). LYNNHAVEN BOROUGH.

16.
Application of Lucille B. Potter, et als by W. Shepard BDrewry, Attorney, for a Use Permit to operate a gasoline supply station on certain property located at the Northeast corner of Laskin Road and First Colonial Road, running a distance of 179 feet along the North side of Laskin Road, running a distance of 170 feet along the East side of First Colonial Road, running a distance of 180 feet along the Northern property line and running a distance of 160 feet along the Eastern property line. (Hilltop Area). LYNNHAVEN BOROUGH.

17.
Application of Acquisitions, Inc., for a Use Permit to construct 36 Apartment units on certain property beginning at a point 370 feet more or less West of Barberton Drive, running a distance of 213 feet along the South side of 24th Street, running a distance of 195.7 feet along the Western property line, running a distance of 187.75 feet along the Southern property line, and running a distance of 250 feet along the Eastern property line. Said property contains 1.2 acres and is known as Lots 1 through 6 and 28 through 33, Block 4, Plat of Woodland. (Woodland Area). LYNNHAVEN BOROUGH.

18.
Application of M. E. and Thelma B. Gilbert for a Use Permit for a 71-site recreation campground on certain property located on the North side of Virginia Beach Boulevard, beginning at a point 780 feet more or less West of Jefferson Avenue, running a distance of 240 feet along the Southern property line of which 160 feet is the North side of Virginia Beach Boulevard, running a distance of 653 feet along the Western property line, running a distance of 284.5 feet along the South side of 19th Street Extended and running a distance of 667 feet along the Eastern property line. LYNNHAVEN BOROUGH.

19.
Application of London Bridge Estates by Owen B. Pickett, Attorney, for a Use Permit to construct 320 townhouses on certain property located on the South side of Reagan Avenue and East and West sides of Wayman Lane, running a distance of 1668 feet more or less along the South side of Reagan Avenue of which 938 feet is East of MWayman Lane and 740 feet is West of Wayman Lane, running a distance of 835 feet along the Western property line, and running a distance of 1458 feet more or less along the Eastern property line. Said property is triangular in shape. Plats with more detailed information are available in the Office of the Department of City Planning. Said property contains 11.65 acres. (London Bridge Area). LYNNHAVEN BOROUGH

20.
Application of Lynnhaven Building Supply Corp., for the discontinuance, closure and abandonment of a portion of "B" Street beginning at a point 924 feet West of Regency Drive and 159.35 feet North of Westminster Lane and North of Dunbarton Drive extending in a Northerly direction a distance of 525 feet more or less as shown on the Street Dedication and Closure Plat of Regency IV dated 7-30-71 by Talbot, Wermers, and Standing, LTD. (Regency Apartments Area). LYNNHAVEN BOROUGH.

21.
Application of John T. Atkinson for a Change of Zoning from Residence Suburban District 3 (R-S 3) to Multiple Family Residence District (R-M) and a Use Permit to construct 104 apartment units on certain property beginning at a point 340 feet South of Laskin Road and 185 feet East of PFremac Drive on the North side of Linkhorn Circle, running a distance of 476 feet along the Northern property line of which 167 feet is the South side of Linkhorn Circle and running a distance of 733 feet along the Eastern property line, running a distance of 668 feet along the Southern property line, running a distance of 531 feet along the Western property line of which 350 feet is the East side of Fremac Drive. Said property is known as Lots 13 through 19, Plat of Framec Lake Shores. (Framec Shores Area). LYNNHAVEN BOROUGH.

22.
Application of F. Wayne McLaskey for a Change of Zoning from Multiple Family Residence District (R-M) with a Motel and Tourist (T-1) Supplement and Limited Commercial District 1 (C-L 1) to General Commercial District 3 (C-G 3) and a Use Permit for gasoline supply station and automotive sales and service to include tires, batteries and automotive accessories on certain property located on the North side of Virginia Beach Boulevard at the intersection, with North Lynnhaven Road.

Parcel 1: Change of zoning from R-M with a T-1 Supplement to C-L1: Beginning at a point on the North side of Virginia Beach Boulevard 600 feet more or less East of the intersection with North Lynnhaven Road, running a distance of 1120 feet more or less along the Southern property line of which 310 feet is the North side of Virginia Beach Boulevard, running a distance of 783 feet along the Eastern property line, running a distance of 736 feet along the Northern property line and running a distance of 700 feet more or less along the Western property line. Said property is L-shaped, and excludes Parcel 3.

Parcel 2: Change of zoning from C-L 1 to C-G 3 and a Use Permit for Gasoline Supply Station: Beginning at a point 460 feet more or less East of the intersection of North Lynnhaven Road and Virginia Beach Boulevard, and running a distance of 56 feet along the North side of Virginia Beach Boulevard. Said parcel is described as 56 feet by 54 feet.

Parcel 3: Change of zoning from R-M with a T-1 Supplement to C-G 3 and a Use Permit for automotive sales and service to include tires, batteries and automotive accessories beginning at a point 520 feet more or less North of the intersection of North Lynnhaven Road and Virginia Beach Boulevard at the Northwest portion described as 116 feet by 35 feet of the proposed building shown on plats with more detailed information available in the Office of the Department of City Planning. (Chesopeian Colony Area). LYNNHAVEN BOROUGH..

PUNGO BOROUGH
23.
Application of Trustees of Rock Church by William F. Burnside, Attorney, for a Use Permit for a church, religious education and rehabilitation center on certain property beginning at a point 2200 feet more or less Southeast of the intersection of Princess Anne Road and Pocahontas Club Road and 1252 feet East of Pocahontas Club Road, running a distance of 778 feet along the Western property line, running a distance of 1292 feet along the Northern property line, running a distance of 1398 feet along the Eastern property line of which 1187 feet is the Western bank of Back Bay and running a distance of 2382 feet along the Southern property line. (Morse Point Area). PUNGO BOROUGH.

KEMPSVILLE BOROUGH
24.
Application of Alphonzo T. Swann, etux, et al for a Change of Zoning from Residence Suburban District 4 (R-S 4) to Limited Commercial District 3 (C-L 3) on certain property beginning at a point 487 feet more or less West of Independence Boulevard, running a distance of 226 feet along the North side of Bonney Road, running a distance of 280 feet along the Western property line, running a distance of 383 feet more or less along the Eastern property line. Said property is triangular in shape and contains 38,300 square feet. (Pocahontas Village Area). KEMPSVILLE BOROUGH.

25.
Application of Alphonzo T. Swann, etux, et al for a Change of Zoning from Residence Duplex District 2 (R-D 2) to General Commercial District 3 (C-G 3) on certain property located, beginning at a point 425 feet more or less West of Independence, Boulevard running a distance of 205 feet along the South side of Bonney Road, running a distance of 206 feet along the Eastern property line, running a distance of 127 feet along the Southern property line, and running a distance of 138 feet along the Western property line. Said property contains 27,809 square feet. (Pocahontas Village Area). KEMPSVILLE BOROUGH.

26.
Application of Lois Marie Hill, by Lea Keiberg, Attorney, for a Change of Zoning from Residence Suburban District 3 (R-S 3) to Limited Commercial District 2 (C-L 2) on certain property beginning at a point 400 feet more or less North of Princess Anne Road, running a distance of 127.70 feet along the West side of South Parliament Drive, running a distance of 213 feet along the Northern property line, running a distance of 144.30 feet along the Western property line, running a distance of 213.65 feet along the Southern property line (30-foot private road). (Carolenne Farm; Ridglea Area). KEMPSVILLE BOROUGH.

27.
Application of Joseph L. Swanson for a Use Permit to stable one horse on certain property located on the North side of Normandy Avenue across from Avalon Avenue, running a distance of 196.64 feet along the North side of Normandy Avenue, running a distance of 1215 feet more or less along the Western property line, running a distance of 160 feet more or less along the Northern property line, and running a distance of 1088 feet more or less along the Eastern property line. Said property contains 5.7 acres more or less. (Woods of Avalon Area). KEMPSVILLE BOROUGH.

28.
Application of The Church of Jesus Christ of Latter-Day-Saints for a Use Permit to construct a church on certain property located between Princess Anne Road and Mestar Avenue and between Edwin Drive and Tuscon Road. Said property is located in Larkspur Section 2 of Kempsville Meadows, Parcel B, and contains 4.72 acres. (Larkspur Area). KEMPSVILLE BOROUGH.

29.
Application of Laval Green Corporation for Changes of Zoning and Use Permit on the following parcels of land located on the South side of Indian River Road and East and West of Interstate 64.

Parcel A: Change of zoning from Residence Duplex District 1 (R-D 1) with a Motel, Tourist and Restaurant (T-2) Supplement to General Commercial District 3 (C-G 3); said parcel contains 2.8 acres. Use Permit to construct a gasoline supply station on a portion of Parcel A located at the Northeast intersection of Centerville Turnpike and Interstate 64, running a distance of 150 feet more or less on the North side of Centerville Turnpike and running a distance of 158 feet along the East side of Interstate 64 and running a distance of 131 feet along the Northern property line. Said parcel is triangular in shape.

Parcel B: Change of zoning from Residence Duplex District 1 (R-D 1) to General Industrial District 3 (M-I 3); said parcel contains 61.1 acres.

Parcel C: Change of zoning from General Commercial District 3 (C-G 3) to General Industrial District 3 (M-I 3); said parcel contains 28 acres.

Parcel D: Change of zoning from Residence Duplex District 1 (R-D 1) to Multiple Family Residence District (R-M(; said parcel contains 61.8 acres.

Parcel E: Change of zoning from Residence Duplex District 1 (R-D 1) to Limited Commercial District 3 (C-L 3); said parcel contains 2.44 acres.

Parcel E-1: Change of zoning from Limited Commercial District 2 (C-L 2) to Limited Commercial District 3 (C-L 3); said parcel contains 1.16 acres.

Parcel F: Change of zoning from Residence Duplex District 1 (R-D 1) to Limited Commercial District 3 (C-L 3); said parcel contains 4.1 acres.

Parcel G: Change of zoning from Residence Duplex District 1 (R-D 1) to Residence Suburban District 4 (R-S 4); said parcel contains 17.5 acres.

Parcel H: Change of zoning from Multiple Family Residence District (R-M) to Residence Suburban District 4 (R-S 4); said parcel contains 14.1 acres.

Plats with more detailed information are available in the Office of the Department of City Planning. (Barretts Corner, Woodhaven-Newlight Areas). KEMPSVILLE BOROUGH.

30.
Application of Windsor Holland Company for a Use Permit to construct 392 townhouses on certain property beginning at a point 2700 feet more or less East of South Plaza Trail Extended and 200 feet more or less North of Holland Raod, running a distance of 913.38 feet along the East side of Windsor Oaks Boulevard (Proposed), running a distance of 1458.46 feet along the Northern property line and running a distance of 1325 feet along the Eastern property line and running a distance of 910 feet more or less along the Southern property line. Said property contains 32.18 acres. (Windsor Oaks West Area). KEMPSVILLE BOROUGH.

31.
Application of James L. Jarnigen for a Change of Zoning from Residence Suburban District 3 (R-S 3) to Multiple Family Residence District (R-M) and a Use Permit to operate a nursing home on certain property beginning at a point 342 feet South of Princess Anne Road at the Southern extremity of Forest Street running a distance of 710 feet along the Western property line, running a distance of 715 feet along the Northern property line of which 192 feet is the South side of Princess Anne Road, running a distance of 948.9 feet along the Eastern property line and running a distance of 483 feet along the Southern property line. (Kempsville Parkway Area). KEMPSVILLE BOROUGH.

PRINCESS ANNE BOROUGH.
32.
Application of Virginia Beach Campground, Inc., for a Use Permit to operate 400 camping sites with related facilities on certain property beginning at a point 850 feet more or less North of Prosperity Road as it extends East and West and running a distance of 1794 feet more or less along the East side of General Booth Boulevard, running a distance of 1385 feet more or less along the Northern property line, running a distance of 1868 feet more or less along the Eastern property line of which 848 feet more or less is the West side of Prosperity Road (as it extends North and South). Said property contains 52 acres. (KOA Campgrounds Area). PRINCESS ANNE BOROUGH.

33.
Application of Virginia Electric and Power Co., for a Use Permit to install an electric transformer station on certain property beginning at a point 400 feet more or less South of Holland Road running a distance of 103.99 feet along the East side of Proposed Rosamont Road Extended, running a distance of 105.75 feet along the Northern property line, running a distance of 100.16 feet along the Eastern property line and running a distance of 82.95 feet along the Southern property line. Said property contains 0.216 acres. (Pecan Gardens Area). PRINCESS ANNE BOROUGH.

34.
Application of Green Run Corporation for a Use Permit to construct 1014 apartments and townhouses on certain property located in Phases 1 and 2 of the Green Run Planned Unit Development which is located West of Holland Road and North and South of South Lynnhaven Road Extended as follows:

Part 1: 138 apartment units in Phase 1
Part 2: 323 apartment units in Phase 2
Part 3: 133 Townhouse Units in phase 1
Part 4: 210 townhouse units in Phase 1
Part 5: 210 townhouse units in Phase 2.

Plats with more detailed information are available in the Office of the Department of City Planning. (Green Run Area). PRINCESS ANNE BOROUGH.

All interested persons are invited to attend.

Charles C. Carrington
Director of Planning

9-2 2-T

Virginia:
The regular meeting of the Council of the City of Virginia Beach will be held in the Council Chambers of the Administration Building, City Hall, Princess Anne Station, Virginia Beach, Virginia, on Monday, September 20, 1971, at 10:00 A.M. at which time the following applications for changes of zoning, use permits, etc., will be heard:

LYNNHAVEN BOROUGH
1. Application of Joseph F. Lyle, Jr., and Michael E. Bowerman for a CHANGE OF ZONING from Residence Suburban District 3 (R-S3) to Multiple Family Residence District (R-M) on certain property located at the Southeast corner of Barberton Drive and C Street (23rd Street), running a distance of 195 feet along the South side of C Street (23rd Street), running a distance of 140 feet along the Western property line of which 70 feet is the East side of Barberton Drive, running a distance of 195.6 feet along the Southern property line and running a distance of 133.88 feet along the Eastern property line. Said property is known as Lots 1, 2, 11, 12, Block 11, Plat of Woodland (Woodland Area). LYNNHAVEN BOROUGH.

2. Application of Joseph F. Lyle, Jr., and Albert E. Viola for a CHANGE OF ZONING from Residence Suburban District 3 (R-S 3) to Multiple Family Residence District (R M) on certain property beginning at a point 37.5 feet North of C Street (23rd Street) and running a distance of 105 feet along the West side of Barberton Drive, running a distance of 125 feet along the Northern property line, running a distance of 105 feet along the Eastern property line and running a distance of 125 feet along the Southern property line. Said property is known as Lots 17, 18 and 19, Block 4, Plat of Woodland. (Woodland Area). LYNNHAVEN BOROUGH.

3. Application of Joseph F. Lyle, Jr., and Woodland Beach Development Corporation for a CHANGE OF ZONING from Residence Suburban District 3 (R-S 3) to Multiple Family Residence District (R-M) on certain property located on the Northeast corner of C Street (23rd Street) and Barberton Drive running a distance of 300 feet along the North side of C Street. (23 rd Street) running a distance of 125 feet along the Western property line of which 72.5 feet is the East side of Barberton Drive, running a distance of 300 feet along the Northern property line and running a distance of 125 feet along the Eastern property line. Said property is known as Lots 6, 7, and 34 through 38, Block 10, Plat of Woodland (Woodland Area). LYNNHAVEN BOROUGH.

VIRGINIA BEACH BOROUGH
4. Application of Sam B. Archbell for a CHANGE OF ZONING from One Family Residence District (R-1) to General Business District (B-2) and a USE PERMIT to operate a marina and associated enterprises on certain property located on the Southwest corner of Winston Salem Avenue and Arctic Avenue, running a distance of 55 feet along the South side of Winston Salem Avenue, running a distance of 210 feet along the South side of Artic Avenue, running a distance of 55 feet along the Southern property line and running a distance of 210 feet along the Western property line. Said property is known as Lots 1 and 2, Block 18, Plat of Shore Acres. (Rudee Inlet Area). VIRGINIA BEACH BOROUGH.

PRINCESS ANNE BOROUGH
5. Application of Robert L. Mott by John E. Sirine and Associates for a CHANGE OF ZONING from Multiple Family Residence District (R-M) and Agricultural District (A-R) to Limited Commercial District 3 (C-L 3) and General Commercial District 3 (C-G 3) and a USE PERMIT to operate a gasoline supply station on certain property located East of South Lynnhaven Road across from Ole Towne Lane (Extended) at the intersection of South Lynnhaven Road Relocated as it extends both Northwest and Northeast. Said property is triangular in shape.

Parcel 1: Change of zoning from R-M and A-R to C-G 3 and a Use Permit to operate a gasoline supply station: Beginning at a point 168.54 feet South of a point located 200 feet East of Ole Towne Lane and extending from that point South to the intersection of South Lynnhaven Road Relocated as it extends both Northwest and Northeast. Said property is 200 feet by 200 feet and contains .916 acres.

Parcel 2: Change of zoning from R-M to C-L 3: Beginning at a point 200 feet from the intersection of South Lynnhaven Road Relocated as it extends both Northwest and Northeast and running a distance of 506 feet along the Western porperty line, running a distance of 1150 feet along the Northern property line and running a distance of 751 feet along the Eastern property line. Said property contains 6.9 acres more or less. (Magic Hollow Area-Princess Anne Plaza Area). Plats with more detailed information are available in the Office of the Department of City Planning. PRINCESS ANNE BOROUGH.

6. Application of Green Run Corp. of Virginia for a USE PERMIT to construct two sewage pumping stations located in Phase 2 of the Green Run Planned Unit Development. Site 1 is located on a parcel of land 55 feet by 66 feet at the intersection of South Lynnhaven Road Extended and Rosemont Road Extended. Site 2 is located on a parcel of land 55 feet by 66 feet located North of the Sunset Canal (Proposed) and 850 feet more or less East of Independence Boulevard Extended (Green Run Area). PRINCESS ANNE BOROUGH.

7. Application of Aragone Enterprises, Inc., by H. Calvin Spein, Attorney, for a USE PERMIT to construct a sewage pumping station on certain property located on the Northwest side of Magic Hollow Boulevard (Proposed) beginning at a point 3600 feet more or less Northeast of South Lynnhaven Road at the Eastern extremity of Dubois Place (Proposed). Said property is located in Section 25 of Magic Hollow Planned Unit Development. PRINCESS ANNE BOROUGH.

KEMPSVILLE BOROUGH
8. Application of William Connor, Jr., for a Change of Zoning from Resident Suburban District 3 (R-S 3) to Planned Unit Development District (PUD) on certain property located on the North side of Indian River Road beginning at a point 792 feet East of Kempsville Road running a distance of 5200 feet more or less along the North side of Indian River Road, running a distance of 9200 feet more or less along the Eastern property line, running a distance of 6300 feet more or less along the Northern property line and running a distance of 4900 feet more or less along the Western property line. Said property contains 694 acres more or less. Plats with more detailed information are available in the Office of the Department of City Planning. (Bonney's Corner-Acredale and Bellamy Manor Areas). KEMPSVILLE BOROUGH.

9. Application of Alford M. Mason for a Change of Zoning from Residence Duplex District 1 (R-D 1) to General Industrial District 3 (M-I 3) on certain property beginning at a point 460 feet more or less West of South Gum Avenue, running a distance fo 60.11 feet along the North side of Bonney Road, running a distance of 911 feet along the Western property line, running a distance of 20 feet along the Northern property line and running a distance of 1211 feet more or less along the Eastern property line. (Thalia Creek). Said property contains 2.26 acres. (Thalia Village Area). KEMPSVILLE BOROUGH.

BAYSIDE BOROUGH
10. Application of Surf Ltd., for a USE PERMIT to construct a gasoline supply station on certain property beginning at a point 1950 feet more or less West of the intersection of Haygood Road and Sullivan Boulevard at the Northeast corner of Newtown Road and Broad Meadows Boulevard (Proposed), running a distance of 162 feet along the Eastern property line, running a distance of 220 feet along the Northern property line, running a distance of 197 feet more or less along the Western property line and running a distance of 204 feet, along the North side of Newtown Road. (Bettie F. Williams Elementary School Area). BAYSIDE BOROUGH.

Richard J. Webbon
City Clerk 9-2 2-T

NEWS RELEASE

The Virginia Beach Bureau of Police have in their possession 60 boys and girls bicycles, that will be subject to auction sale if not claimed before September 17, 1971. Persons who can give proof of ownership may report to POLICE HEADQUARTERS at Princess Anne Courthouse between the hours of 1:00 p.m. and 4:00 p.m. to make such claims, Monday through Friday.

Auction will take place Friday, September 17, 1971, starting at Twelve o'clock noon at the City Garage located on Lee Roy Drive off Seaboard Road near Princess Anne Court House. All articles not claimed will be sold at Public Auction by The Department of Public Safety.

Reeves E. Johnson
Inspections Engineer

9-9-2T

NOTICE OF PUBLIC HEARING

The Virginia Beach Planning Commission will hold a Public Hearing on Thursday, September 16, 1971, at 1:00 p.m. in the Council Chambers of the Administration Building, Princess Anne Courthouse, Virginia Beach, Virginia. The following applications will appear on the agenda:

REFERRED BACK TO THE PLANNING COMMISSION BY ACTION OF CITY COUNCIL ON AUGUST 16, 1971:
1.
Application of Aragona Enterprises, Inc., by H. Calvin Spain, Attorney, for a Change of Zoning from Agricultural District (A-R) to Planned Unit Development District (PUD). Said property is an extension of the existing Planned Unit Development known as Magic Hollow and includes three additional parcels, two of which are South and East of South Lynnhaven Road and the third parcel is located on the West side of London Bridge Road beginning at a point 2000 feet more or less North of Shipps Corner Road. Plats with more detailed information are available in the Office of the Department of City Planning. (Princess Anne Plaza and Oceana Naval Air Station Areas). PRINCESS ANNE BOROUGH.

DEFERRED ON JANUARY 12, 1971 PENDING COMPLETION OF THE BAYSIDE LAND USE PLAN:
2.
Application of William J. Kirby for a Change of Zoning from Rural Residence District 3 (R-R 3) to Multiple Family Residence District (R-M) and a Use Permit to construct 144 apartment units on certain property located on the South side of Shell Road beginning at a point 900 feet more or less East of Cullen Road, running a distance of 978 feet more or less along the Northern property line of which 648 feet more or less is the South side of Shell Road, running a distance of 215 feet more or less along the Eastern property line, running a distance of 945 feet more or less along the Southern property line at the Northern extremity of Shelton Road, and running a distance of 684 feet more or less along the Western property line. (Lakeview Park Area). BAYSIDE BOROUGH.

BAYSIDE BOROUGH
3.
Application of James C. Wright and Ronald R. Reiter for a Use Permit to construct 72 one-bedroom apartment units on certain property located on the North side of Shore Drive beginning at a point 375 feet East of Greenwell Road and running a distance of 250 feet along the Southern property line of which 30 feet is the Northern property line of Shore Drive, running a distance of 400 feet along the Western property line, running a distance of 250 feet along the Northern property line, and running a distance of 420 feet along the Eastern property line. (Chesapeake Beach and Bayville Park Area). BAYSIDE BOROUGH.

4.
Application of Erna Rowan for a Change of Zoning from Rural Residence District 1 (R-R 1) to Limited Commercial District 3 (C-L 3) on certain property located at the intersection of Shore Drive and First Court Road, running in an Easterly direction a distance of 737 feet along the South side of Shore Drive, running a distance of 480 feet more or less along the Eastern property line and running a distance of 560 feet more or less along the Western property line. Said property contains 3.10 acres and is triangular in shape. (Bayville Farms- Area). BAYSIDE BOROUGH.

5.
Application of Oxford Manor for a Use Permit to construct a sewage pumping station on certain property beginning at a point 125 feet more or less East of the intersection of Goodman Road and Lawrence Drive on the North side of Proposed Oxford Drive. Said property is 47 feet more or less by 47 feet more or less. (Oxford Manor-Bettie F. Williams School Area). BAYSIDE BOROUGH.

6.
Application of Pembroke Meadows Associates for a Use Permit to operate a 600-seat theatre on certain property located on the East side of Independence Boulevard between North Witchduck Road and Pembroke Boulevard and located in the Pembroke Meadows Shopping Center. (Pembroke Meadows Area). BAYSIDE BOROUGH.

VIRGINIA BEACH BOROUGH
7.
Application of Rouse Enterprises for a Change of Zoning from Retail Business District (B-1) to Motel-Hotel District (M-H) and a Use Permit to construct a 97-unit motel on certain property located on the North side of 26th Street between Atlantic Avenue and Pacific Avenue, running a distance of 140 feet along the East side of Pacific Avenue, running a distance of 250 feet along the Northern property line, running a distance of 140 feet along the Eastern property line of which 100 feet is the West side of Atlantic Avenue, and running a distance of 250 feet along the Southern property line of which 154 feet is the North side of 26th Street.

VIRGINIA BEACH BOROUGH.
8.
Application of Lake Holly Corp., by Owen B. Pickett, Attorney, for a Use Permit to construct a 124-unit motel on certain property located on the Northwest corner of Pacific Avenue and Winston-Salem Avenue, running a distance of 76.84 feet along the West side of Pacific Avenue, running a distance of 205.95 feet along the North side of Winston-Salem Avenue, running a distance of 414.64 feet along the Western property line and running a distance of 270 feet along the Northern property line. (Lake Holly - Rudee Inlet Area). VIRGINIA BEACH BOROUGH.

Application of Riperien Investment Associates by Grover C. Wright, Jr., for a Use Permit to construct 58 motel units on certain property located on the East side of Atlantic and at the South side of 39th Street, running a distance of 150 feet along the East side of Atlantic Avenue, running a distance of 150 feet along the South side of 39th Street, running a distance of 150 feet along the Eastern property line, and running a distance of 150 feet along the Southern property line. VIRGINIA BEACH BOROUGH.

10.
Application of William T. Pearson for a Change of Zoning from One Family Residence District (R-1) to Multiple Family Residence District (R-3) and a Use Permit to construct 9 apartment units on certain property located on the Southeast corner of Arctic Avenue and Terrace Avenue, running a distance of 100 feet along the South side of Terrace Avenue, running a distance of 100 feet along the Eastern property line, running a distance of 100 feet along the Southern property line and running a distance of 100 feet along the East side of Arctic Avenue. Said property is known as Lots 6, 8, 10 and 12, Block 1, Plat of Shore Acres (Rudee Inlet Area).

11.
Application of Double Delta Corporation for a Use Permit to construct 24 motel units on certain property located on the South side of 36th Street, beginning at a point 100 feet West of Atlantic Avenue running a distance of 100 feet along the South side of 36th Street, running a distance of 140 feet along the Eastern property line, running a distance of 100 feet along the Southern property line and running a distance of 140 feet along the Western property line. VIRGINIA BEACH BOROUGH.

12.
Application of Martha Washington Hotel Corporation for a Use Permit to construct 141 motel-apartment units and subsidiary uses on certain property located on the Southwest corner of Atlantic Avenue and Eighth Street, running a distance of 150 feet along the West side of Atlantic Avenue, running a distance of 150 feet along the South side of Eighth Street, running a distance of 140 feet along the Western property line and running a distance of 200.15 feet along the Southern property line and a Use Permit only for parking located on the North side of Eighth Street between Atlantic Avenue and Pacific Avenue, running a distance of 280 feet along the East side of Pacific Avenue, running a distance of 300 feet along the North side of Eighth Street, running a distance of 280 feet along the Eastern property line of which 180 feet is the West side of Atlantic Avenue, running a distance of 300 feet along the Northern property line of which 150 feet is the South side of Ninth Street. VIRGINIA BEACH BOROUGH.

13.
Application of William J. Newton for a Change of Zoning from One Family Residence District (R-1) to Multiple Family Residence District (R-3) and a Use Permit to construct four apartment units pn certain property beginning at a point 180 feet East of Cypress Avenue, running a distance of 50 feet along the South side of 16th Street, running a distance of 125 feet along the Eastern property line, running a distance of 50 feet along the Southern property line and running a distance of 125 feet along the Western property line. Said property is known as Lots 35 and 36, Block 105, Plat of Lakewood. VIRGINIA BEACH BOROUGH.

14.
Application of William H. Pallette for a Change of Zoning from One Family Residence District (R-1) to Multiple Family Residence District (R-3) and a Use Permit to construct garden apartments and one townhouse totaling 9 units on certain property located on the Northeast corner of Cypress Avenue and Lake Drive, running a distance of 100 feet along the North side of Lake Drive, running a distance of 100 feet along the East side of Cypress Avenue, running a distance of 100 feet along the Northern property line and running a distance of 100 feet along the Eastern property line. VIRGINIA BEACH BOROUGH.

LYNNHAVEN BOROUGH
15.
Application of Littleton C. Hudgins for a Change of Zoning from Residence Duplex District 2 (R-D 2) to General Industrial District 3 (M-I 3) and a Use Permit to operate a small vehicle track on certain property located at the Northwest corner of Southern Boulevard and Sykes Avenue.

COMMONWEALTH of VIRGINIA
In the Clerk's Office of the Circuit Court of the City of Virginia Beach, on the 10th day of August, 1971.
Louis M. Casale, Plaintiff,
against
Elvira Becerra Casale, Defendant.
ORDER OF PUBLICATION.
The object of this suit is to obtain a divorce a vinculo matrimonii from the said defendant upon the grounds of being separated and apart without any cohabitation and without interruption for more than two years.
And an affidavit having been made and filed that the defendant is a non-resident of the State of Virginia, the last known post office address being: 5351 South West Third Street, Miami, Florida not resident of the State of Virginia, It is ordered that she do appear here within ten (10) days after due publication hereof, and do what may be necessary to protect her interest in this suit.
A copy-Teste:
JOHN V. FENTRESS, CLERK
J. Curtis Fruit, D.C.
Robert L. Sondej
430 Crawford Street
Portsmouth, Virginia
9-19-4T

COMMONWEALTH of VIRGINIA
In the Clerk's Office of the Circuit Court of the City of Virginia Beach, on the 10th day of August, 1971.
Donald E. Gattshell, Plaintiff,
against
Carol A. Gattshell, Defendant.
ORDER OF PUBLICATION
The object of this suit is to obtain a divorce a mensa et thoro, to be later merge into a divorce a vinculo matrimonii,
(Continued on Page 11)

Classified Advertising

10 Special Notices

Widow, 60 years old needs a furnished one bedroom apartment or efficiency. Preferrably year round. Phone 428-5531.

For Rent: Furnished Apt. Separate entrances first floor. Business Lady or young couple. Call 428-5942

House for Rent to Service couple. One block from ocean. Call after 12 noon. 428-6713.

ANTIQUES---AND SALVAGE; CLEAN-UP SALE. ALADDIN'S LAMP ANTIQUES. 464-6344. ROBBIN'S CORNER. HURRY!!!

Land for Sale-2 waterfront lots in Albemarie Shores-Sacrifice!! $2500.00 and Assume. 486-4637.

For Sale-Monitor Travel Trailer-18 ft. Self-contained, hot water heater. furnace, electric brakes. $2700.00. 486-4637.

20 Automobiles For Sale

FOR Sale by Owner. 1970 V.W. Air, am-fm radio. original owner. $1,617.53 total cost Phone 425-9226.

D. E. MITCHELL
Electrical Contractor
Installation & Repairs
Free Estimates 427-1146

BUSINESS SERVICES
33 Electrical

ATTENTION ALL HOTEL, MOTEL AND HOME OWNERS Special fall cleanup and close up. 25% discount for all work done in the next 60 days. Chimney Sweeping and fire place repair. Dampers installed or fixed. Furnace cleaning. Atlantic Builders & Maintenance. Call 428-7350.

NOTICE
Contractors & Home Builders-Let us help you with that new home - additions - or repairs. We can furnish materials from basement to attic and aid you in financing.
Phone: Kellam & Eaton, Inc.
(1) 427-3200
622-9234

44 Position Wanted Male

Business is buzzing and we need help. Want a good career in real estate. Apply today. Call Tom Kane 497-4851 Nights 340-1760. Grow with Realtors. Stohl Realty Corp.

A FINE CATCH

AUSTIN, Tex. — Texas commercial fishermen were paid a record $53.5 million for their 1970 catch, a 12 per cent increase over the value of their 1969 catch.

Alaska, with a catch valued at $89.7 million, continued to lead all states in fishing, followed by California, Louisiana and then Texas

*Legal Notices

(Continued from Page 10)

from the said defendant upon the grounds of desertion.

And an affidavit having been made and filed that the defendant is a non-resident of the State of Virginia, the last known post office address being: P.O. Box 126 Mt. Lake Park, Maryland 21550 not resident of the State of Virginia, it is ordered that she do appear here within ten (10) days after due publication hereof, and do what may be necessary to protect her interest in this suit.

A copy-Teste:
JOHN V. FENTRESS, CLERK
J. Curtis Fruit, D.C.
Irvine W. Cubine, Jr.
138 Rosemount Road Suite 205
Virginia Beach, Virginia

8-19-4T

COMMONWEALTH of VIRGINIA

Marina Resourcas Commission
P.O. Box --- 756
Application For Oyster Planting Ground
Newport News

August 28, 1971

To W.E. Abbott Inspector, District No. 22 or City of Va. Beach, Va.

I, R.E. Garrett, Address 3729 Bonney Rd., Va. Beach a resident of the State of Virginia, hereby apply for ground for oyster planting purposes, under the laws of Virginia, made or to be made.

Said ground is in the waters of Broad Bay, near Linkhorn Bay, and is estimated to contein 115.00 acra, and situated in District No. 22, or City of Ve Beach, Virginia, and described as follows: Formarly held by D. H. Marshall.

I request that proper notice be at once posted and that e survey, plet end assignment be made promptly as practicable. I submit herewith my eplication fee of $25.00 for engineering services; and hereby further egree to promptly pay all charges for surveying making plat, assigning and recording of Oyster Ground Assignment as specified in the Code of Virginia, Title 28.1. I agree that all legal raquirements will be promptly met by me. (See raverse side for eligible applicants.)

Witness my signature this 28 day of August 1971.
R.E. Garrett

9-2-4T

COMMONWEALTH of VIRGINIA

In the Clerk's Office of the Circuit Court of the City of Virginia Beach, on the 29th Day of July, 1971.

Gary Joseph Ludovissy, Plaintiff,
against
Betty Pike Ludovissy, Defendant.

ORDER OF PUBLICATION

The object of this suit is to obtain a divorce a vinculo matrimonii from the said defendant, upon the grounds of desertion.

And an affidavit having been made and filed that the defendant is a non-resident of the State of Virginia, the last known post office address being: 428 Chestnut Street, Burlington, North Carolina not resident of the State of Virginia, it is ordered that she do appear here within ten (10) days after due publication hereof, and do what may be necessary to protect her interest in this suit.

A COPY Teste:
JOHN V. FENTRESS, CLERK
J. Curtis Fruit, D.C.
Stuart R. Hayes
430 E. Indian River Road
Chesapeake, Virginia

8-19-4T

VIRGINIA:
In the Circuit Court of the City of Virginia Beach, this 19th Day of August 1971.

COMMONWEALTH OF VIRGINIA,
Petitioner,
v.
NEWPORT NEWS DUCKING CLUB, INCORPORATED, et al,
Defendants,

ORDER OF NOTICE

This cause came to be heard this day upon the Petition filed herein by the Commonwealth of Virginia, for the purposes of condemning certain land for use as a State Park, as set forth in the Petition, and to acquire a fee simple estate therein from the defendants herein, and upon a prayer for Notice to be published in a newspaper or newspapers having a general circulation in the City of Virginia Beach, Virginia, pursuant to the Statutes of the Commonwealth.

Upon consideration hereof and it appearing just and proper so to do, pursuant to Section 25-133, Code of Virginia (1950), as emended, it is hereby ADJUDGED, ORDERED and DECREED that any and all persons owning or claiming any right, title, estate or interest in or to the land described in said Petition, or in or to the proceeds arising upon a condemnation of said land, appear and assert their several or respective claims or demands by an appropriate pleading filed in this Court on or before the 23rd day of September, 1971, and it is further

ADJUDGED, ORDERED and DECREED that the Clerk of this Court publish a Notice in the Virginia Beach Sun once a week for four consecutive weeks, commencing on August 26, 1971, said Notice to contain the information specified in 25-183 of the Code of Virginia as amended, except that it shall not be necessary for the Clerk to include the residence and address of the defendants named in the Petition; and it is further

ADJUDGED, ORDERED AND DECREED that the Clerk of this Court deliver to the Sheriff of the City of Virginia Beach a sufficient number of copies of said Notice for posting by the Sheriff at the usual place or places for posting legal notices in or about this Court, said Notice to be delivered to the Sheriff within five days from the date of entry of this Order and said Notice to be posted by the Sheriff, or his duly authorized deputy within five days after receipt of said Notice, and the Sheriff shall thereafter make due return to this Court, as required by law, and it is further

ADJUDGED, ORDERED AND DECREED that within twenty days after the first newspaper publication of the aforesaid Notice, the Clerk of this Court shall mail to each defendant whose address is stated in the Petition, at the address stated in the Petition, a copy of one of the newspapers containing said Notice; and the Clerk shall thereafter certify to this Court that said copies have been mailed, as required by law.

Enter this 19 day of August, 1971.

A copy Teste:
JOHN V. FENTRESS, CLERK
By: Billy W. Ballou, D.C.

ENTER THIS THE 19 DAY OF AUGUST, 1971.
Paul W. Ackiss, Judge
I ask for this:
Joseph A. Sawyer
Counsel for Petitioner

A copy-Teste:
JOHN V. FENTRESS, CLERK
By Billy W. Ballou, D.C.

8-26-4T

VIRGINIA: In the Clerk's Office Of The Circuit Court Of The City Of Virginia Beach on the 6th day of August, 1971.

Chy.
15233

ELIZABETH T. OVERCASH, Sole Surviving Executrix of the Estate of Robert Easton Townsend, deceased, Complainant,
v.
A.H. CALDWELL
Address Unknown
and the heirs at law, next of kin, devisees, legatees, creditors and lien creditors of any heirs or devisees of A.H. Caldwell, all of whose names are unkown and whose post office address are unknown, all of whom are made parties to the proceeding by the general description of Parties Unknown, Respondents.

ORDER OF PUBLICATION

The object of this suit is to quiet title to property which is more particularly described as follows: those certain lots, pieces or parcels of land situated in the City of Virginia Beach, Virginia, known and numbered as Lots 9 and 10, Block 41 as shown on that certain plat of Euclid Place which is duly of record in the Clerk's Office of the Circuit Court of the City of Virginia Beach, Virginia, in Map Book 4 at page 62 and 63.

An an affidavit having been made and filed that A.H. Caldwell is a non-resident of this State and that his last known post office address is unknown except for the fact that the original deed from The Home Reality Company to A.H. Caldwell, dated June 14, 1910, refers to him as a resident of Charlotte, North Carolina, but that upon information and belief he has not been a resident of Charlotte, North Carolina for many years and at no time under consideration has he been a resident of the State of Virginia.

And an affidavit having been filed stating that there are or may be other persons interested in the subject matter to be disposed of in this suit whose names are unknown and whose last post office addresses are unknown, to-wit; The heirs at law, next of kin, devisees, legatees, creditors and lien creditors of any heirs or devisees of A. H. Caldwell, all of whose names are unknown and whose post office addresses are unknown, all of whom are made parties to the proceeding by the general description of Parties Unknown: it is ORDERED that the above named persons appear within ten (10) days after due publication of this order and do what is necessary to protect their interests; and it is

FURTHER ORDERED that the foregoing portion of this order be published once a week for four (4) successive weeks in the Virginia Beach Sun a newspaper published in the City of Va. Beach, and having circulation in the City of Virginia Beach, Virginia.

Teste;
JOHN V. FENTRESS, Clerk
Peter A. Agelasto, III
1301 United Virginia Bank Bldg.
Norfolk, Va. 23510.

8-19-4T

LAW NO. 14,899-A

VIRGINIA:

IN THE CIRCUIT COURT OF THE CITY OF VIRGINIA BEACH

CITY OF VIRGINIA BEACH, a municipal corporation,

Petitioner,

v.

CLAUDIS HOLLY, also known as CLAUD HOLLIE, and
ADDIE B. HOLLY, his wife,
1564 Independence Boulevard,
Virginia Beach, Virginia;

WILLIAM H. HOLLY,
1567 Eagleton Lane
Virginia Beach, Virginia;

FANNY HOLLY,
QUEENY E. HOLLY,
OLLIE HOLLY,
and if any of them be dead, her surviving spouse, if any, heirs at law, devisees and assigns, and the lien creditors of any of said parties, if any there be, and all other persons having an interest in
the property to be condemned in these
proceedings, whose names are unknown,
all of which parties being hereby proceeded against as "Parties Unknown",

Defendants.

ORDER OF PUBLICATION

In this proceeding the petitioner seeks to acquire by condemnation the fee simple title to a certain parcel of land situated in the City of Virginia Beach, Virginia, for the construction and maintenance of that certain public street or highway known as "Independence Boulevard," and also known as State Highway Route No. 225, Project 0225-134-101, R-W 202, which property and project are shown and described more particularly in the petition and exhibits attached thereto on file in the office of the Clerk of this Court, to which reference is hereby made for a full and accurate description thereof, and for the appointment of commissioners to ascertain just compensation to the owners of any estate or interest in the property to be taken or affected as a result of the taking and use thereof by the petitioner.

For such purposes the petitioner will apply to the Court, on the 22nd day of September, 1971, at the courthouse thereof, Princess Anne Station, at 9:30 o'clock A.M., or as soon thereafter as counsel may be heard, for the appointment of commissioners to ascertain just compensation as aforesaid.

And it appearing by affidavit filed according to law that the following owners are not residents of the State of Virginia, or their names and addresses are not known and that diligence has been used by and on behalf of the petitioner to ascertain such names and addresses without effect: FANNY HOLLY, QUEENY E. HOLLY and OLLIE HOLLY, and their lien creditors, if any; it is ORDERED that the aforesaid owners do appear within ten (10) days after due publication of this order in the Clerk's Office of the Circuit Court of the City of Virginia Beach, Virginia, and to do what is necessary to protect their interests; and it is FURTHER ORDERED that if any of the above named owners desire to assert any objection or defense to the taking or damaging of their property or to the jurisdiction of the Court to hear the case and to proceed with the appointment of commissioners he shall file his answer and grounds of defense designating the property in which he claims to be interested; the grounds of any objection or defense to the taking or damaging of his property or to the jurisdiction of the Court to hear the case and to proceed with the appointment of commissioners for the determination of just compensation.

Should any such owner fail to file his answer and grounds of defense as hereinabove provided, such failure shall not preclude the owner from appearing on the date set for the appointment of commissioners nor from presenting evidence as to valuation and damages nor from sharing in the award of just compensation according to his interest therein or otherwise protecting his rights, but such failure shall preclude such owner from any other defense by way of pleas in bar, debatement or otherwise.

And it is FURTHER ORDERED that a copy of this Order shall be published once a week for two consecutive weeks in the Virginia Beach Sun, and a copy hereof shall be posted on the bulletin board of this Court.

A Copy Teste: John V. Fentress, Clerk
By D.C.

9-2-2T

COMMONWEALTH of VIRGINIA

In the Clerk's Office of the Circuit Court of the City of Virginia Beach, on the 30th day of August, 1971.

Margaret K. Callis, Plaintiff,
against
Richard H. Callis, Jr., Defendent.

ORDER OF PUBLICATION

The object of this suit is for the said plaintiff to obtain a divorce from the bonds of matrimony from the said defendant, upon the grounds of wilful desertion for more than one year.

And an affidavit having been made and filed that the defendent is not a resident of the State of Virginia, the last known post office address being, 8241 North East 9th Avenue, Miami, Florida it is ordered that he do appear here within 10 (ten) days after due publication hereof, and do what may be necessary to protect his interest in this suit.

A copy-Teste: JOHN V. FENTRESS, CLERK.
Phyllis N. Styros, Deputy Clerk
Mr. Fred Aucamp, Attorney
Malibu Towers,
3500 Virginia Beach Blvd.,
Virginia Beach, Virginia

8-26-4T

COMMONWEALTH of VIRGINIA

In the Clerk's Office of the Circuit Court of the City of Virginia Beach, on the 31st day of August, 1971.

Andrew Kalth Emminizer,
Plaintiff,
against
Joan Berbere Emminizer
Defendant.

ORDEROF PUBLICATION

The object of this suit is for the said plaintiff to obtain a divorce a vinculo matrimonii from the said defendant upon the grounds of separation in excess of two (2) years, pursuent to section 20-91 (9) of the 1950 Code of Virginia, as amendad

And an affidavit having been made and filed that the defendant is a non-rasident of the State of Virginia, the last known post office address being: 34 Buell Street Batavia, New York it is ordered that she do appear here within 10 (ten) days after due publication hereof, and do what may be necessary to protect her interest in this suit.

A copy-Teste: JOHN V. FENTRESS, CLERK
By: J. Curtis Fruit, Deputy Clerk
Harber S. Reid, Jr.
P. O. 703
Virginia Beach, Va. 23456

9-2-4T

COMMONWEALTH of VIRGINIA

In the Clerk's Office of the Circuit Court of the City of Virginia Beach, on the 25th day of August, 1971.

Mary C. Wilson, Plaintiff,
against
Devid Wilson, Jr., Defendant.

ORDER OF PUBLICATION

The object of this suit is to obtain a divorce A Vinculo Matrimonii from the said defendant upon the grounds of two years continuous seperation.

And an affidavit having been made and filed that the defendant is a non-resident of the State of Virginia the last known post office address being: c-o General Dilivery, Virginia Beach, Virginia not resident of the State of Virginia, it is ordered that he do appear here within ten (10) days after due publication hereof, and do what may be necessary to protect his interest in this suit.

A copy-Teste: JOHN V. FENTRESS, CLERK
By: Phyllis N. Styros, D.C.
James K. McKenry,
1369 Laskin Road
Virginia Beach, Virginia

9-2-4T

SPECIAL COMMISSIONER'S SALE

Pursuant to a decree of the Circuit Court of the City of Virginia Beach, entered on the 30th day of August, 1971, in the chancery cause of City of Virginia Beach vs. Mary A. Green, et als, therein pending, the undersigned, who was thereby appointed for the purpose, will offer for sale at public auction on the front steps of the Court House of the above mentioned Court, at Princess Anne, Virginia Beach, Virginia, on Friday, September 10, 1971, at 12 o'clock Noon, that certain lot of land in said City designated as Lot 20 in Block 3, on the Plet of "Lakeside"; said sale to be for cash to the highest biddar.

Fred E. Mertin,
Special Commissioner

VIRGINIA: Clerk's Office of the Circuit Court of the City of Virginia Beach On the 30th day of August, 1971

BILL REPKO, Complainant,
vs.
BILL A REPKO, et al, Respondent

IN CHANCERY NUMBER 15162

ORDEROF PUBLICATION

The object of this suit is to effect a partition of certain real estate known as Lot 26, Block 45 as shown on plat entitled "Resubdivision of Lots 23 thru 27, Block 45, Aregona Village, Section Nine, Part Three, Princess Anne County, Va.", in the City of Virginie Baach, Virginia; and for other further and general relief; and it appearing from affidavits in due form of law now filed, that the eddress of the defedant Vera B. Repko is unknown; and that there are or may be parties unknown interested in the subject matter of this suit;

It is Ordered that the said Vera B. Repko and parties unknown do appear within 10 days after due publication of this order in the Virginia Beach Sun, a newspaper in general circulation in the City of Virginia Beach, Virginia, and do what may be necessary to protect their interests herein.

JOHN V. FENTRESS, CLERK
Phyllis N. Styros D.C.

Mr. L.B. Cox, Jr., Attorney
203 Perry Building,
7510 Granby Street
Norfolk, Virginia 23505.

9-2-4T

COMMONWEALTH of VIRGINIA

In the Clerk's Office of the Circuit Court of the City of Virginia Beach, on the 30th day of August, 1971.

Shirley Phillips Dawson,
Plaintiff,
against
Haywood Sim Dawson, Jr.,
Defendent.

ORDER OF PUBLICATION

The object of this suit is for the said plaintiff to obtain a divorce A Vinculo Matrimonii from the said defendent, upon the grounds of desertion.

And an affidavit having been made and filed that the defendent is not a resident of the State of Virginia, the last known post office address being, 1313 Benfield Avenue, Newbern, North Carolina, it is ordered that he do appear here within 10 (ten) days after due publication hereof, and do what may be necessary to protect his interest in this suit.

A copy-Teste:
JOHN V. FENTRESS, CLERK.
By: PHYLLIS N. STYRON, DEPUTY CLERK.
Mr. H. Calvin Spain, Attorney
P. O. Box 2241
Virginia Beach, Virginie

9-2-4T

COMMONWEALTH of VIRGINIA

In the Clerk's Office of the Circuit Court of the City of Virginia Beach, on the 25th day of August, 1971.

Walter Andrew Thornhill,
Plaintiff,
against
Wanda Hopa Thornhill,
Defendant

ORDER OF PUBLICATION

The object of this suit is to obtain a divorce A Vinculo Matrimonii from the said defendant, upon the grounds of having lived separate and apart for more than two years.

And an affidavit having been made and filed that due diligence has been used by or in behalf of the Complainant to escertain in which county or corporation the defendant is, without affect, the last known post office address being: 305½ 16th Street, Virginie Beach, Virginia, not resident of the State of Virginia, it is ordered that she do appear here within ten (10) days after due publication hereof, and do what may be necessary to protect her interest in this suit.

A copy Teste: JOHN V. FENTRESS, CLERK
By: PHYLLIS N. STYROS, DEPUTY CLERK.
Michael E. Bowerman
2413 Pacific Ave.
Virginia Beach, Virginia

9-2-4T

COMMONWEALTH of VIRGINIA.

In the Clerk's Office of the Circuit Court of the City of Virginia Beach, on the 7th day of July, 1971.

Bill Repko, Plaintiff,
against
Bill A. Repko, infant, et als,
Defendant.

ORDER OF PUBLICATION

The object of this suit is for the said complainant to effect a partition of certain real estete known as 5041 Haygood Road, Virginia Beach, Virginia.

And an affidavit having been made and filed that one the defendant, Vera B. Repko is not a resident of the State of Virginia, and all reasonable efforts to locate her being of no avail, her present address being unknown. It is ordered that she do appear here within 10 (ten) days after due publication hereof, and do what may be necessary to protect her interest in this suit.

A copy-Teste:
JOHN V. FENTRESS, CLERK.
Phyllis N. Styron Deputy, Clerk
Mr. L.B. Cox, Jr., Atty.
7510 Granby St.,
Norfolk, Virginia 2351

8-26-4T

COMMONWEALTH of VIRGINIA,

In the Clerk's Office of the Circuit Court of the City of Virginia Beach, on the 16th day of August, 1971.

Robert L. Dobbs, Plaintiff,
against
Wilma Irene Dodds, Defendant.

ORDER OF PUBLICATION Z

The object of this suit is to obtain a divorce a mesa et thoro, to be later merged into e divorce a vinculo matrimonii from the said defendant upon the grounds of desertion and abandonment.

And an affidavit having been made and filed that due diligence has been exercised to determine the wher abouts of the defendant, without effect, the last known post office address being: c-o Mrs. Leslie Scott Shipway, 649 Kenneth Road, Virginie Beach, Virginia; it is ordered that she do appear here within ten (ten) days after due publication hereof, and do what may be necessary to protect her interest in this suit.

A copy-Teste:
JOHN V. FENTRESS, CLERK
J. Curtis Fruit, Deputy, Clerk.
Coffman & Coffman, Attys.
2861 River Road
Virginia Beach, Virginie

8-19-4T

COMMONWEALTH of VIRGINIA

In the Clerk's Office of the Circuit Court of the City of Virginia Beach, on the 16th day of August, 1971.

Wilma Mary Milburn, Plaintiff,
against
Curley Lee Milburn, Defendant,

ORDER OF PUBLICATION

The object of this suit is to obtain a divorce a vinculo matrimonii (e final divorce decree) from the said defendant upon the grounds of cruelty on the part of the defendant.

And an affidavit having been made and filed that the defendant is a non-resident of the State of Virginia, the last known post office address being: Route 3, Box 497, Opelousas, Louisiana, it is ordered that he do appear here within ten (10) days after due publication hereof and do what may be necessary to protect his interest in this suit.

A copy Teste:
JOHN V. FENTRESS, CLERK
By: J. Curtis Fruit, Deputy Clerk.
Robert Epstein
318 Golden Triangle
Norfolk, Virginia

8-19-4T

VIRGINIA:
In the Circuit Court of the City of Virginia Beach This 19th Day of August 1971.

NOTICE OF CONDEMNATION

COMMONWEALTH OF VIRGINIA,
Petitioner
v.
NEWPORT NEWS DUCKING CLUB, INCORPORATED, et al., and 352.938 acres more or less of land, in Virginia Beach, Virginia 14,867

TO WHOM IT MAY CONCERN:

Pursuant to an order of the Court in this case, this notice is hereby given:

In this suit, the Petitioner seeks to acquire, by condemnation for its uses, and for use as a public park and for public park purposes, e fee simple title to a tract of 352.938 acres of land, more or less, situated in the City of Virginia Beach, Virginia, and described as follows:

All those certain tracts, places of parcels of land, with the improvements thereon and the appurtenences thereunto appertaining, and the waters and water beds and riparian rights thereunto appertaining, located, lying and being in the Pungo Borough of the City of Virginia Beach, Virginia, in the area known as False Cape and Wash Woods, as shown on a certain plat entitled "Sheet 4 - Survey Showing Certain Properties Lying South of Frank Batten Property for The Department of Conservation and Economic Development - Division of Parks - Ben H. Bolen, Commissioner, Pungo Borough, Virginia Beach, Virginia, Scale 1" equals 400', dated July, 1971", made by Marsh and Bagler, Consulting Engineers - Surveyors, situated in Back Bay and known as Little Bali Island, Big Bali Island and Big Cape Porpoise Island, which is recorded in the Clerk's Office of the Circuit Court of the City of Virginie Beach, Virginia, and bounded and described as follows:

Parcel 80: "Little Bali Island"

Commencing at an old iron rod on the eastern shore line of Back Bay at the northwest corner of "Formerly E. K. Sloane" property; thence N36 degrees-12'-33"E, 455.13 feet to a point of the shore line of Little Bali Island, said point being the point of beginning, thence following the approximate shore line of said island the following courses and distances: N81 degrees-19'-36"W, 179.05 feet; thence S06 degrees-11'-43"W, 611.57 feet; thence S80 degrees-06'-43"W, 110.64 feet; thence N67 degrees-08'-19"W, 200.77 feet; thence N38 degrees-27'-35"W, 223.49 feet; thence N36 degrees-49'-22"E, 243.40 feet; thence N07 degrees-22'-51"W, 365.66 feet; thence N26 degrees-13'-31"E, 226.29 feet; thence S76 degrees-39'-31"E, 240.02 feet; thence S46 degrees-44'-51"E, 208.69 feet; thence S18 degrees-55'-29"E, 222.00 feet to the point of beginning, containing 8.839 acres and an area to approximate edge of water of 7.5 acres, more or less.

Parcel 81: "Big Bali Island"

Commencing at an old iron rod in a stump on the southern line of "Formerly E. K. Sloane" property; thence along said line S73 degrees-32'-11"W, 27.00 feet to a point on the eastern shore line of Back Bay, said point being the point of beginning; thence S40 degrees-19'-30"E, 45.08 feet; thence S05 degrees-27'-49"E, 618.00 feet; thence N73 degrees-32'-11-E, 725.00 feet; thence along the approximate centerline of irregular Steven Creek the following courses and distances; S51 degrees-01'-04"E, 260.44 feet; thence S30 degrees; 33'-50"E, 147.49 feet; thence S01 degrees-19'-24"E, 303.08 feet; thence S08 degrees-26'-18"W, 183.99 feet; thence S31 degrees-24'26"E, 243.71 feet; thence S19 degrees-29'-35"W, 119.87 feet;thence S47 degrees-41'-39"E, 240.68 feet; thence S14 degrees;342'20"W, 154.99 feet; thence S56 degrees-09'-36"W, 105.95 feet; thence S11 degrees-15'-28"E, 215.14 feet; thence due west 53.00 feet; thence S15 degrees;56'43"E, 145.60 feet; thence S13 degrees-02-19"W, 97.51 feet; thence S14 degrees-59'-31"E, 305.40 feet; thence S35 degrees;31'-37"W, 414.37 feet; thence N61 degrees-15'-37"W,70.71 feet; thence S15 degrees-28'-10"W, 281.19 feet; thence S87 degrees-08'-15"W, 100.13 feet; thence S05 degrees-00'-02"W, 80.31 feet; thence S46 degrees-59'-28" W, 158.62 feet; thence N60 degrees-32'-11"W, 176.88 feet; thence S81 degrees-12'-09"W,170.00 feet; thence S50 degrees-26'-25"W, 208.83 feet to the approximate centerline of Horse Island Creek; thence along the approximate centering of Horse Island Creek and the northern side of Big Bali Island the following courses and distances; N50 degrees-33'-22"W, 345.17 feet; thence N17 degrees-22'-20"W, 294.46 feet; thence N26 degrees-23'-30"W, 443.19 feet; thence N10 degrees-59'-14"E, 383.02 feet; thence N23 degrees-56'-16"W, 243.14 feet; thence N43 degrees-19'-24"W, 458.84 feet; thence N50 degrees-50'-51"W, 247.85 feet feet; thence N09 degrees-01'-00"W, 233.64 feet; thence N24 degrees-31'-00"W, 1955.58 feet; thence N48 degrees-14'-00"E, 335.94 feet; thence N86 degrees-29'-00"E,, 100.98 feet; thence S73 01'-00"E, 242.88 feet; thence S85 degrees-01'-00"E, 526.02; thence S82 degrees-46'-00"E, 95.70 feet; thence S56 degrees-16'-00"E, 399.30 feet; thence S31 degrees-31'-00"E, 1281.72 feet; thence S52 degrees-31'-00"E, 1135.20 feet; thence S78 degrees-05'-17"E, 300.74 feet to the point of beginning, conteining 364.879 acres and an areas to approximate edge of water of 218.00 acres, more or less.

Percel 82: "Big Cape Porpoise Island"

Commencing at concrete boundary monument No. 1, on the Virginia - North Carolina State Line and thence along said state line S88 degrees-30'-05"W, 2226.50 feet to e point in the approximate center of Etheridge Creek; thence along the approximate center of Etheridge Creek, thence along the approximate center of Etheridge Creek, N40 degrees-29'-55"W, 712.00 feet to the point of beginning; thence WN81 degrees-19'-01"W, 578.46 feet; thence N06 degrees-38'-06"W, 181.34 feet; thence N41 degrees-01'-10"W, 675.64 feet; thence N63 degrees-56'-15"E, 254.92 feet; thence, N29 degrees-34'-36"W, 664.58 feet; thence along the approximate centerline of irregular Little Horse Island Creek the following courses and distances; N87 degrees-49'-56"E, 448.91 feet; thence S40 degrees-46'-07"E, 192.32 feet; tehnce Due East 180.00 feet; thence N27 degrees-38-46"E, 237.07 feet; thence N14 degrees-48'-6"W, 145.21 feet; thence N13 degrees-57'-16"E, 170.02 feet; thence N61 degrees-46'-24"E, 262.18 feet to the approximate thence along the approximate centerline of Horse Island Creek and Inlet Creek the following courses and distances: S26 degrees-22'-30"E, 443.19 feet; thence S17 degrees-23'-20"E, 294.46 feet; thence S30 degrees- 33'-22"E, 365.17 feet; thence S26 degrees-11'-26"E, 342.13 feet; thence S09 degrees-05'-43"E, 458.65 feet; thence S51 degrees- 19'-05"W, 1015.00 feet to the point of beginning, containing 57.220 acres and an area to approximate edge of water of 35.50 acres, more or less.

The value of such land as stated or charged in the petition is ONE HUNDRED SIX THOUSAND AND 00-100 ($106,000.00) DOLLARS.

And it appearing that the following persons and classes of persons, own or claim or possibly own or have or claim some right, title, estate or interest in or to the land (or the estate or interest in the land) or some part or parts of the land sought to be condemned or in or to the proceeds arising upon a condemnation thereof, viz: Newport News Ducking Club, incorporated, Virginia Electric and Power Company.

This, therefore, is to notify and to warn all whom it may concern and all of such persons, and the heirs or devisees and the personal representatives of such of the persons as are dead, and all of the persons constituting membership in the classes of persons and each and every one of them, and all persons whomsoever owning or claiming any right, title, estate or interest in or to such land or any part of same (or in or to an estate or interest in or to such land), or in or to the proceeds arising upon a condemnation thereof, to appear before the Circuit Court of Virginia Beach, Virginie, or before the Clerk of such Court, at the courthouse, in Virginia Beach, Virginia, on or before the 23rd day of September, nineteen hundred and seventy-one, and assert and present, by appropriate pleadings, their several or respective claims or demands; and upon the failure of any of such persons to so appear and assert and present their claims or demands, the statements and charges in the Petition will be considered by the court or judge upon the hearing of the Petition and the notice or notice in this case, as admitted by such persons, and this case will thenceforth be proceeded in ex parte as to them, with the result, of which the aforesaid persons and classes of persons are hereby notified and warned that, through a failure appear and assert end present their claims or demands, as aforesaid, it is possible that such persons or some of them will be defeated or some of them will be defeated in enforcing their claim or demands, and they may lose the same.

But such of the persons and classes of persons, who do not own or have or claim such land (or such estate or interest) or any part of same or a right to, or interest in the proceeds arising from the condemnation, or to damages arising therefrom, need give no further heed to this notice and warning.

It is ordered that a copy of this notice be published in the Virginia Beach Sun once e week for four consecutive weeks, commencing on August 26, 1971, and that a copy be posted at the usual posting place or places for legal notices in or about the Circuit Court of Virginia Beach, Virginia.

Witness my hand, at office, in Virginia Beach, Virginia, and the seal of our Circuit Court, this 19 day of August, nineteen hundred and seventy-one.

A copy-Teste:
JOHN V. FENTRESS, CLERK
By Billy W. Ballou, D.C.
(Seal) Clerk of the Circuit Court of the City of Virginia Beach, Virginia
By: Billy W. Bellou, D.C.

8-26-4T

Pleads Guilty To Sodomy Charge

A 16 year old teenager charged with committing an act of sodomy on another juvenile while they were confined to the City Jail is awaiting sentencing after pleading guilty to the charge in Circuit Court.

The incident, which occurred in the latter part of March, lead to an investigation of activities at the City Jail and subsequently resulted in the dismissal of two jail guards.

The accused reportedly had been transferred to City Jail after allegedly committing a previous act of sodomy at the Tidewater Detention Home at Great Bridge.

Sherrif John E. Marr denied having any knowledge of the juvenile's previous activities at the detention center.

The juvenile was certified to Circuit Court for trial as an adult by Judge Thomas F. Betz, Jr., during a Juvenile Court preliminary hearing.

Circuit Court Judge Paul W. Ackiss has delayed sentencing for the juvenile's guilty plea pending the outcome of a report on his background.

Rape Suspects Caught During Alleged Crime

Two suspects were apprehended early last Saturday morning while allegedly engaged in the act of raping a 17-year-old girl in Seatack.

Police quote the victim with saying she was walking along Southern Boulevard toward her home about 2 a.m. when she was accosted by two males who reportedly dragged her into bushes in a nearby field.

When she began screaming they reportedly told her to be quiet or she would be killed and forced her to remove her clothing.

The assailants then took turns holding her on the ground and raping her.

Officer S. F. Bennett, attached to the 2nd Police Precinct assigned to the K-9 Corps, was dispatched to investigate reports of noises in the area and allegedly apprehended the suspects during the commission of the crime.

Officials identified the suspects as Carl L. Johnson, 19, Cypress Avenue, and Edward J. Joseph, 18, Hughes Avenue.

Both are awaiting court proceedings on a charge of rape.

Film Scheduled

The Department of Public Libraries in conjunction with the Virginia Beach Arts Center will present Ingmar Bergman's film classic, "Smiles of a Summer Night." Scheduled for Sunday, September 12, 1971 at 7:30 p.m., this film is the first of ten to be shown, as part of an International Film Classics Festival.

Jaycees Oppose Overload Plants

The Virginia Beach Jaycees, in a letter to Mayor Donald Rhodes, have asked City Council to deny any further sewage connections to over capacity sewage plants, such as the Chesapeake-Elizabeth plant at Little Creek.

The action from the young businessman group came in the wake of the dumping of millions of gallons of raw sewage from the Little Creek plant into the Chesapeake last week, caused by storm damage to the already overloaded plant.

In his letter to Mayor Rhodes, Jaycee President Jack Jennings said:

"Like each of you, our organization's members were appalled last weekend when without notice HRSDC dumped more than 12 million gallons of untreated sewage into the bay at Little Creek creating the worst pollution of the lower Chesapeake in history!

"Knowing that you are already working to ensure that this disgusting event will not reoccur, it is respectfully recommended that you consider the prompt voluntary imposition of those policy positions set forth by the State Water Control Board which in essence denies any further connection to any sewage treatment plant that has reached 95 per cent of its designed capacity, which the Chesapeake-Elizabeth plant at Little Creek has reached, and that this position be maintained by Council until specific plans for the expansion of this plant have reached the final construction stage, and that no additional connections be allowed until the plant expansion is operative.

"Unless this section is taken and the HRSDC accelerates its expansion plans to increase the Chesapeake-Elizabeth plant's capacity, we can anticipate another dumping of raw sewage into the bay as we have now had in October of 1970, January of 1971 and most recently in August of 1971.

"with this future occurrence a probability rather than a possibility, it is additionally recommended that a sufficient number of small cardboard signs be prepared now so that they can be rapidly placed at conspicuous places along the beach and river areas to properly warn citizens and parents of small children of the health hazard should another hurricane or heavy rain storm again disable the Little Creek plant prior to its planned expansion.

"Also, it would be most helpful to all concerned if HRSDC would

(Continued on Page 12)

McClanan

Emergency Sewer Treatment Urged

Glenn B. McClanan, candidate for the House of Delegates, announced that he has written a letter to A. H. Paessler, Chairman of the State Water Control Board, asking that measures be developed immediately to require the operators of sewage treatment facilities to install equipment to handle emergency situations to prevent the pollution of waters and beaches such as occurred this past week when the Hampton Roads Sanitation District Chesapeake Elizabeth Sewage Treatment Plant proved inadequate to handle the excess water situation.

McClanan said, "Both the health hazards created and the loss of tourist revenue caused by the dumping of the inadequately treated sewage are among the factors that make it important to not allow the inadequate treatment facilities to remain as they are because of the great likelihood of a repeat occurrence. In addition, the damage to the shellfish industry in our lower Chesapeake Bay demands that a solution be found to the problem. If Tropical Storm Doria, which was a comparatively mild storm, caused this much sewage overflow, then we can expect much more serious problems in the future."

In further remarks, McClanan continued, "I believe, although I'm certainly not an expert on the subject, that an inexpensive but effective means of handling most emergency situations could be developed. Legislation needs to be enacted to absolutely require sewage treatment plants to develop emergency facilities. The prospect of the City of Richmond dumping additional millions of gallons of only chlorine treated sewage into the James River and Holland Utilities and others further polluting the Lynnhaven River and other local bodies of water doesn't appeal to me," he concluded.

ALERT For Safety

Members of ALERT–Affiliated League of Emergency Radio Team–spent their first Labor Day "on the job" by manning this coffee station at Shore Drive and Northampton Blvd. Friday through Sunday from 4 p. m. to 2 a. m. Garland and Shirley Eaton were on hand when Sun photographer Jon Sagester snapped this shot. ALERT was organized as a radio service to the community. The coffee stand proved a most effective way of serving the people.

Committee Seeks Political Aid

The Committee for Visual Pollution Control is seeking the help of all the city's announced political candidates in pressuring City Council to provide for removal of existing signs which do not conform with the new signboard ordinance.

Committee Chairman Robert M. Stanton has sent a letter to the candidates asking that they state their position on whether a provision for removal of nonconforming signs should be added to the ordinance and request that the position be a part of their platforms.

Letters were sent to State Senate candidates Richard D. Guy (Dem.), Joseph Canada (Rep.) and Incumbent Senator Edward T. Caton III (Ind.); as well as the seven House of Delegate candidates who will run in the Democratic primary next week for three delegate seats: James R. Morrow, Lowell K. Clarke, Glenn B. McClanan, Glenn A. Holloman, Owen B. Pickett, Incumbent Delegate B.R. Middleton Michael E. Bowerman.

Stanton explains the request this way:

"You are no doubt aware of the sign ordinance recently enacted by the City Council of Virginia Beach. While this ordinance was a bold step forward by our City Council in controlling the esthetic quality of our community, it fell short of being complete by not including a provision for the removal of signs that are now nonconforming. These signs which were erected prior to the ordinace will be allowed to remain in their present state infinitely under the existing law. We were advised that the City Council felt that Section 15.1-492 of the Code of Virginia would be in conflict with the city ordinance if the provision for removal of nonconforming signs was included.

"There are other laws in Virginia relating to outdoor advertising visible from the main-traveled way of any interstate or federal-aid primary highways; namely, Section 33-317.1, Sub-hyphen Paragraph (d), This particular statue protects existing nonconforming outdoor signs or advertisement "until the end of the fourth year after they become non-conforming".

"It is apparent that Section 33-317.1 will have no application to the Virginia Beach Sign Ordinance. It is our intent to request that the City Council of Virginia Beach incorporate a provision for the removal of nonconforming signs as an amendment to the sign ordinance. Since Council believes this cannot be done due to the possible conflict with the State Code, we are requesting candidates for state office to make an effort to have the State Code modified. Such a modification in the Code would then permit the City Council of Virginia Beach to lawfully pass such an amendment to the ordinance.

"We would appreciate it if you would study this problem and give us your thoughts in this connection. Specifically, we respectfully request that you state your position as to whether or not you would undertake to modify the ordinance as we requested as a part of your platform for election."

Visser Top Enlisted Man

Aviation Storekeeper (AK) Second Class Albert J. Visser has been chosen as Sailor of the Month at Naval Air Station Oceana in Virginia Beach, Va. Petty Officer Visser is assigned to the Supply Department where he works in the supply and support office.

In this job, AK2 Visser works as a liaison between station based squadrons and the Supply Department, acting as a troubleshooter when problems arise in the process of obtaining needed equipment.

Visser entered the Navy on Aug. 1, 1966. He attended Storekeeper "A" school in Memphis, Tenn. before coming to Oceana.

Petty Officer Visser is a native of the Netherlands, having immigrated to Canada at an early age. He chose to make the United States Navy his life's work and is in the process of obtaining U. S. citizenship as well. He feels that "if you put yourself into it 100 per cent, you get a decent reward. The Navy or anything is only as good as you make it."

KIDDIE KARE
CHILD CARE CENTER
STATE LICENSED
425-0600
1788 Va. Bch. Blvd.

UN Day Plans Are Underway

A nationally-known speaker, special classroom and church programs and a high school speaking contest are just a few of the events planned in the city's week-long observance of United Nations Day, October 17-24.

It will be the first time in two years the city has participated in the national observance. Mayor Donald Rhodes revived the program by appointing Dr. David R. Hager, of Old Dominion University, as Virginia Beach's 1971 United Nations Day Chairman.

Acting in response to an invitation by U.S. National Chairman for UN Day 1971, Rudolph A. Peterson, Chairman of the Executive Committee Bank of America, Mayor Rhodes' appointment inaugurates the community drive to plan an observance which is expected to involve broad participation by a wide range of community groups.

In his letter to Mayor Rhodes, urging the appointment of a local UN Day Chairman, Peterson said: "The importance of an international organization working toward the establishment of a world at peace cannot be too strongly stated."

In his appointment of Dr. Hager, Mayor Rhodes joins with community officials across the nation who are naming chairmen following Peterson's appeal. The Mayor called upon all citizens of Virginia Beach to ensure an effective UN Day observance by cooperating to the fullest extent with Chairman Hager.

Dr. Hager, in accepting the Mayor's appointment, announced that the theme of the 1971 UN Day observance would be to "make the people of Virginia Beach aware of the relevance of the UN for the 1970's by showing its work, successes, problems and potential." He outlined preliminary plans for a comprehensive program of events for the week of October 17-24 which will involve most groups in the community. These events include a banquet and guest speaker, an exhibition at Pembroke Mall, a public speaking contest on the topic "What the UN Must Become in the 1970's" for area high school students and UN programs in the city schools, libraries, and churches.

All interested citizens are invited to contact Dr. Hager at 5413 Count Turf Road, Virginia Beach, 23462 or 499-0407.

In implementing the UN Day plans for the City of Virginia Beach, Dr. Hager will work with the United Nations Association of the United States of America which is responsible for coordinating UN Day observances throughout the nation.

Appointment Deadline Is September 24

Congressman Thomas N. Downing has announced today that September 24 is the deadline for receiving applications for appointment to the U.S. Service Academies for the 1972-1973 school year.

Downing said his 1972 nominees to the various academies will be selected on the basis of the competitive examination to be held by the U.S. Civil Service Commission on October 2, 1971, at various location throughout the nation. First district residents who are interested are requested to write to congressman Thomas N. Downing, U.S. House of Representatives, Room 2135 Rayburn Office Building, Washington, D. C. 20515, before the September 24, 1971, deadline. An applicant must be between the ages of 17 and 21.

The first district representative is seeking qualified young men to fill vacancies at the Air Force Academy, the military academy, the Naval Academy, and the Merchant Marine Academy.

Bowerman

Troubled Juveniles Need More Services

Independent Democratic Candidate for the House of Delegates Michael E. Bowerman Tuesday threw his support for better facilities to serve troubled juveniles.

In remarks made to his supporters, Bowerman said:

"It's time that we stop talking and do something about Virginia Beach's need for a Juvenile Rehabilitation and Detention Facility. We expend our money and our concern elsewhere, while the number of children in need of such care increases daily.

"The exceptional efforts of our Youth Bureau, Social Service Department, and Juvenile Court System are often nullified by the lack of local facilities. The Detention Home in Chesapeake is over-crowded and as often as not young offenders must be held in the City Jail with adult criminals. Our able judges are then left with the choice between committing offenders to distant reform schools, or slapping their wrists and releasing them to get into trouble again."

"The justifiable pride of the citizens of Virginia Beach and the progress of their City leaves no room for further neglect of this need. When elected, I shall make every effort toward obtaining funds for, and expediting creation of, comprehensive youth treatment facilities."

"Such a program should provide counselling control and re-education of youthful offenders, thus giving the agencies involved a complete set of tools with which to rehabilitate these young people and eliminate repeated violations."

"I ask for the support of the citizens of Virginia Beach in creating a Virginia Beach Youth Rehabilitation and Detention Center to meet this acute need."

Sewage

(Continued from Page 11)

agree to provide our city health officials with immediate notification should a raw sewage dumping be unavoidably imminent so that our citizens would be warned before the fact, rather than after the fact.

"Our membership shares the genuine deep concern of many of our citizens over the continued pollution of our waters. We urge each of you to continue your struggle to break through the bureaucratic maze of water quality control departments on the state level, and to take positive action on the local level in order to protect our local waters from further pollution."

VPA Names Beach Man

Charles H. Nelson Jr. has been named information officer for the Virginia Port Authority.

Before joining the Authority's staff, Nelson served as news director for Norfolk radio station WNOR for forty one months.

His professional background includes professional and military writing and broadcasting, combat photography, and more than 28 years naval service.

Nelson is the father of seven children, and resides in Virginia Beach.

REGISTER NOW
KINDERGARTEN
Qualified teachers
Readiness programs
Small classes for
3, 4, 5 year olds
ALL DAY
CHILD CARE
Hourly Rates
Open Year Round
Hot Lunch
State Licensed
428-6565
HAPPY DAYS KINDERGARTEN
612 Fremac Drive Virginia Beach
(off Laskin Rd. next to Linkhorn Park Elem. School)

Helps Shrink Swelling Of Hemorrhoidal Tissues
caused by inflammation
Doctors have found a medication that in many cases gives prompt, temporary relief from pain and burning itch in hemorrhoidal tissues. Then it actually helps shrink swelling of these tissues caused by inflammation.
The answer is *Preparation H®*. No prescription is needed for Preparation H. Ointment or suppositories.

City

(Continued from Page 1)

300 pounds of potato salad. Entertainment will include local Cub Scout Packs performing Indian dances around camp fires on beaches.

Tuesdays activities will feature a 9 a.m. address by Sam Zagoria, Director of Labor Management, Wash. D.C.; a 2 p.m. address by former Virginia Governor Mills E. Godwin, Jr.; and the election of next year's Municipal League officers during business sessions getting underway at 3 p.m.

Those attending the convention will have several hours of "free time to enjoy the beach" until the closing banquest beginning at 7 p.m. at the Civic Center.

Walter "Zaney" Blaney, Houston Texas humorist, reknown as "The Texas Ambassador of Goodwill" has been billed to entertain delegates at the closing banquest.

Virginia Beach will bid farewell to the delegates at a farewell dance getting underway at 9:30 p.m. Tuesday night at the Cavalier Beach and Cabana Club.

Kellam - Eaton
Insurance Company
OFF THE RACK

Is your business insurance designed to fit your needs? CustomPak is tailored just for you and puts all your business insurance into one flexible package. Call us today for details about this new insurance concept.
3111 PACIFIC AVE. PHONE 428-9161
2406-B PRINCESS ANNE RD. PHONE 427-2900
VIRGINIA BEACH, VIRGINIA

VOTE FOR JIM MORROW

House Of Delegates
CAMPAIGN CHAIRMAN – FRANK R. SHIELD, III
(Paid Political Advertisement) JIM MORROW – TREASURER

YEAR-END PRICES NOW
71 MODEL CLEAN-UP!
RENAULT 10

$1889
FULL PRICE DELIVERED CALL TODAY 588-1334
NO 10% SURCHARGE ON THIS PRICE
The Renault 10 comes fully equipped with the following quality features that don't cost extra: Michelin X tires • 4 wheel disc brakes • 4-speed fully synchromesh transmission • Deluxe adjustable bucket seats • Vinyl interior • 35 m.p.g. • Sealed liquid cooling system you never need add water or anti-freeze • Big high capacity 2-speed deluxe heater defroster • 2-speed electric wipers and dual jet windshield washers • 12 month unlimited mileage warranty • Shoulder type safety belts front and rear • 2 barrel carburetor • Dual braking system • 4 doors • Fresh air ventilating system • Vanity mirror • Courtesy lights • Outside mirror • Lockable engine compartment • 4-way safety flasher • Back-up lights • Interior locks • Plus many other features at no extra cost.
$59 DOWN $59.98 MONTH (36 Mo.)
Deluxe Renault 10 delivered fully equipped in Norfolk including all transportation and preparation charges. Cash price $1889, $59 down cash or trade, 36 monthly payments of $59.98, deferred price $2159.88, interest charge $323.28, annual percentage rate 11.06%.
TEST DRIVE THE AMAZING FRONT WHEEL DRIVE RENAULTS
RENAULT 12

NO 10% SURCHARGE TAX
At Renault, we have a proud tradition • In 1898 we built our first car • Today we introduce 73 years of experience in the Renault 12, our newest car • It is a brilliantly engineered machine • With front wheel drive for incredible handling • Synchromesh four speed transmission • Rack and pinion steering • Disc brakes up front • Up to 30 mpg • A sealed liquid cooling system that virtually eliminates adding anti-freeze and water • And many features that don't cost extra. ALSO AVAILABLE IN A 4 DOOR STATION WAGON.
RENAULT 16 SEDAN-WAGON

NO 10% SURCHARGE TAX
Renault's roadability and unique versatility are outstanding characteristics of the Renault 16. The interior changes 7 ways to convert from a sedan to a wagon. The front wheel drive Renault 16 is a superbly comfortable sedan with all the details of convenience, comfort and craftsmanship usually found only on far more expensive cars.
EASTERN AUTO
933 E. LITTLE CREEK RD. 588-1334

VIRGINIA BEACH SUN

Serving The City Of Virginia Beach

46th YEAR.—NO. 37 | CITY OF VIRGINIA BEACH, VIRGINIA, THURSDAY, SEPTEMBER 16, 1971 | TELEPHONE 428-2401 | 10 CENTS

VIRGINIA
NOV 8 1971
STATE LIBRARY

SUN To Name All-Star Football Team

Because outstanding Virginia Beach high school players deserve recognition for superior performances in varsity athletics, the Virginia Beach Sun will honor these top City athletes through selection of an all-star team in each varsity sport. Officially to be known as the Virginia Beach Sun All-Star Football Team, the first such team to be selected will honor football players from the City's six high schools.

Selection to the Sun All-Star Football Team will begin by the coaches at each of the Beach high schools nominating by secret ballot the three best players that his team has faced during the season at each offensive and defensive position. The coaches will rate the players they select in order of their selection, that is, first, second, or third. The Virginia Beach Sun Sports Department will then award three points to each first place selection, two points to each second place selection, and one point to each third place selection. The player receiving the greatest number of points in each position will be named to the Virginia Beach Sun All-Star Football Team. The player receiving the second-greatest number of votes will be a second team selection. Players receiving the third-greatest number of votes will be designated as honorable mention.

Each team member will receive a permanent plaque honoring his selection to the Sun All-Star Team. Second-team selections will receive award certificates.

The Virginia Beach Sun feels that it is time for outstanding Beach Athletes to receive appropriate recognition for their efforts. In addition to stories on our sports pages, the staff of the Sun believes that selection to the Sun All-Star Team will prove to be a distinction of which our City's athletes can be proud.

Ervin Asks Limit To Septic Tanks

Lynnhaven Councilman Reid Ervin has again urged his fellow councilmen to take more definite and construction steps in easing this city's serious sewage problems.

In a letter to members of City Council, Ervin outlined a resolution which, he said, had been sent to the City Clerk in hopes it will be placed on the agenda for the September 20 meeting.

Ervin has been one of the strongest advocates of tighter controls over planning applications which might affect overloaded sewer lines.

As he explained to council in his letter: "Last January, meeting in executive session with representatives of the State Water Control Board and State Health Department, we were made aware of the intricate nature of this problem and the very difficult task of remedying violations.

"Since that session, malfunctions on the part of private utility systems, individual septic tanks and even HRSDC's Chesapeake-Elizabeth treatment plant have underscored the tremendous potential danger we have in this city," he said.

As if to substantiate the councilman's concern, a malfunction of the Holland Utilities plant caused raw sewage to flow out of a manhole on Kellam Road over the weekend.

The flow dumped into a ditch which eventually carried the sewage into the Western Branch of the Lynnhaven River.

"Various citizens groups have decried the situation and pled with us to take positive action," Ervin stated in his letter. "In the interim, valuable shell fish beds have been closed and pollution of our waterways has reached dangerous, if not unsafe, levels."

Ervin's resolution may be altered by the City Attorney before it reaches council, at the

(Continued on Page 2)

Middleton

Pickett

McClanan

Middleton, Pickett And McClanan Win Primary

B. R. (Bev) Middleton, Owen B. Pickett, and Glen B. McClanan emerged victorious in Tuesday's primary as the Democratic nominees for the three Virginia Beach seats in the House of Delegates.

Unofficial returns gave Middleton 3,803 votes with a 202-vote edge over Pickett who drew 3,601 votes, while McClanan earned 3,550 votes.

Middleton, an electrical contractor, was the only incumbent among seven candidates in the newly created 40th Legislative District.

While this was Pickett's first campaign for a legislative seat he was not a newcomer to politicking. He conducted an unsuccessful campaign in 1967 for the office of Commonwealth's Attorney, as well as holding the office of Virginia Beach City Democratic Chairman.

McClanan, who, like Pickett, is a lawyer, brought his first political campaign to a successful conclusion. A former president of the Council of Civic Organizations, he campaigned as an "independent" disclaiming alignment with any political faction.

Middleton, along with Lowell K. Clarke and Glenn A. Holloman, was backed by City Treasurer V. A. (Jack) Etheridge's anti-Organization force in the campaign.

Pickett, who with James R. Morrow and Michael E. Bowerman, was labeled as candidates of the Sidney S. Kellam organization, a connection which each of them steadfastly denied.

Pending today's official certification of the primary results Middleton, Pickett and McClanan will comprise the first Virginia Beach three-man delegation to the House.

The resort city's three-man representation in the Virginia House of Delegates resulted from the legislative reapportionment of last June, which, based on census figures, created the 40th District based on the "one man one vote" mandate.

Vote totals for the four unsuccessful nominee candidates in Tuesday's primary were as follows:

Morrow, 3,147; Holloman, 2,802; Clarke, 2,558; and Bowerman, 2,171.

While 57,255 names are contained in the official voter registration list the voter turnout in Tuesday's primary was placed at only 8,486.

This unusually low vote total was viewed as a foregone conclusion attributed to a lack of interest during the campaign.

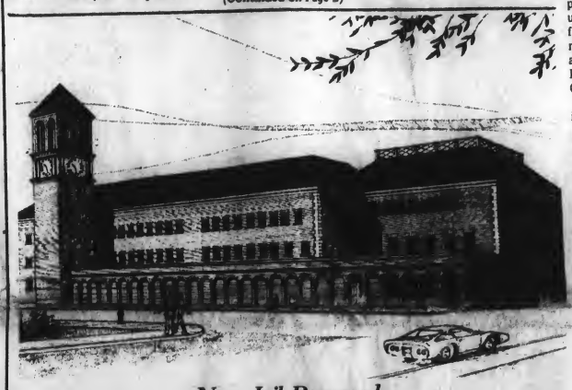

New Jail Proposed

Sheriff John E. Marr requested City Council, at last Friday's informal session, to replace the existing antiquated City Jail with this modern facility. Marr estimates the new facility, which would have a capacity of 225 inmates as compared to the present capacity of 98, would have a total cost of $3,750,000. He contends the city would realize a savings of nearly half that amount which would be required to improve the present City Jail to a comparable standard. Word is still awaited on Council's reaction.

Norfolk Shares Beach Voters

Voters in 11 of 34 Virginia Beach precincts had the unique responsibility of casting ballots for nominees to the State Senate and House of Delegates from the City of Norfolk in Tuesday's Democratic primary.

The situation resulted from court-ordered reapportionment which placed portions of the precincts in the 39th House district and the 5th, 6th and 7th Senate districts, which is shared in representation by both Virginia Beach and Norfolk.

The precincts involved include Aragona A, Thoroughgood, Shelton Park, Bayside, Davis Corner, Kempsville, Arrowhead, Larkspur, as well as Woodstock A, B and C.

Five of the precincts, Aragona A, Thoroughgood, Shelton Park, Bayside and Davis Corner were concerned with the House votings, while all of the 11 precincts, with the exception of Thoroughgood and Shelton Park, cast votes in the senatorial contest.

Fire Council Disbands

Members of the Virginia Beach Fire Council during their regular monthly meeting Monday night voted to disband the organization after 23 years existence.

Ivan Mapp, Council Chairman, says the move was based on the appointment of E. B. Bayne as overall Chief of the various fire departments of the resort city

The main function of the Fire Council was serving as liason between the fire departments and City Officials to assist firemen in solving matters which might present operational problems. This service will now be provided by Chief Bayne.

Fire Coordination Bayne's First Concern

E. B. "Bubba" Bayne, appointed to the newly created position of Fire Chief of Virginia Beach, indicates his first major project will be the coordination of the various fire departments of the resort city under a centralized direction.

Placing the various fire departments, which are presently directed by unit chiefs, under the direction of an overall fire chief was a major recommendation in the Municipal Fire Protection Study compiled for Virginia Beach last year by the National Loss Control Service Corporation.

Bayne's appointment was announced by City Manager Roger Scott during last Friday's City Council meeting. The announcement followed several months of consideration of a number of applicants by Scott.

Bayne has served for 34 years in the Beach Borough fire department, and as Chief of the department for the past 24 years. That unit is comprised of volunteers as well as paid firemen.

When asked what he felt would be his top priority moves Bayne replied "We've got to get the companies organized and we want to put some paid men in next year's budget."

The utilizing of paid men in the various fire departments which are presently manned by volunteers was also recommended in the Fire Protection Study.

Bayne points out another major move will be "to divide the city into two districts and get two deputy chiefs and a drill instructor."

The dividing of the city into individual fire districts under the guidance of a deputy chief, according to Bayne, is another step towards the coordination of all fire departments in the city.

The naming of a drill instructor is an indication Bayne desires to assure exposing all firemen to more uniform procedures which will permit them to assist each other in a more standard method.

Bayne says he intends to request financial allocations for the deputy chiefs and drill instructor in the next City budget.

Bayne also pointed to other steps which he feels deserve immediate attention by saying "Another major job is the realigning of the Beach Borough paid fire department, the Fire Inspection Bureau, and the Fire Dispatchers Office."

Bayne is quick to point out these steps basically "will mean a change in title but no loss in pay for the people involved."

The relocation of his office as soon as possible is one of the first moves Bayne wants to accomplish. He indicates he will establish headquarters in the Plaza area in order to be located at a more centralized point to serve all fire departments.

The vacancy in the Beach Borough department created by Bayne's new position has already been filled. He says he has appointed William R. Gurley, Sr., who has been in the Beach Borough department since 1947, to take charge of the department's operation.

When asked how he viewed the future as Fire Chief of Virginia Beach he said "I don't anticipate any difficulties. I do anticipate some problems that can be resolved."

Bayne spoke highly of the volunteer firemen of the City and the importance of their work. He indicated his continued faith in them by saying "I'm sure we're going to get plenty of cooperation from the volunteer firemen."

Chief Bayne

This Visitor Speaks

To the Editor:

The Maryland-District of Columbia Utilities Association annually meets at The Cavalier after Labor Day. This year there were 421 persons present. As part of this convention, Saturday afternoon is the time for a men's doubles tennis tournament. This year the Cavalier's own courts were not available due to construction.

Two days of frantic calls to local tennis enthusiasts and the director of Parks and Recreation were, at best, frustrating.

We were finally told that we could "take our chances" at getting on courts at First Colonial or Princess Anne High Schools. Once we were there no one would drive us off!

It is a bit disconcerting to schedule upwards of twenty players at such a remote location with no assurance that you would be able to play.

As it developed, Princess Anne High was not occupied and we did play.

May I suggest that somewhere, somehow, in the Beach area there be a facility that may be reserved for formally scheduled matches by affiliated groups?

With this exception, our visit in Virginia Beach was very pleasant.

Yours very truly,
J. Edwin Hobbs
vice president
Delmarva Power & Light Co.
Salisbury, Md.

Appreciation Day

Monday was a very special day to the many friends of bouncy 68-year-old retired city manager, W. Russell Hatchett, and his wife, Lucy. It was dedication of the new municipal golf course named after Hatchett and, as W. Russell Hatchett Day, it was an opportunity to express appreciation for Hatchett's many years of service to the city. Pete Bosher (left in top photo) presented a new Lincoln Continental to his longtime friend on behalf of the many friends who made the gift possible. It was Master of Ceremonies Buddy Riggs' pleasant job to present Mrs. Hatchett her own special gift.

Hearing Set

The Pari-Mutuel Betting Study Commission has announced a public meeting to be held at 10 a.m. on September 21 at the Lake Wright Motel.

They're Tennis-Minded, Too

Putting political differences aside, Democratic senatorial candidate Richard Guy (left) and Republican senatorial candidate Joseph Canada turned their interest Friday night to community service and participation by attending the Virginia Beach Tennis Patron's annual Tennis Ball. Mrs. Canada is pictured with them in the Capes lobby but Mrs. Guy had already stepped out of camera range when the shutter clicked. Other Tennis Ball pictures are inside today's Sun.

Tennis Ball

Some of the area's most enthusiastic tennis players and playing tennis enthusiasts turned out Friday for the gala Tennis Ball at the Capes Beach and Cabana Club. Sponsored annually by the Virginia Beach Tennis Patrons, the ball is one of the season's social highlights, rounding off a summer of active tennis participation. The Mark III band kept the group hopping and special entertainment was provided by a blonde-bombshell go-go dancer. Among the many tennis supporters attending were: (picture at left) Sam Hakim, Mrs. Howard Jones, Howard Jones, Mrs. Sam Hakim, Ted Broecker and Mrs. Ted Broecker (all left to right) In the picture at the right are Tom Lee, Mrs. Tom Lee, Mrs. John Maragon and John Maragon

Photos by Phil Uhler

Cub Pack Has Outing

Cub Pack 378 met recently at Camp Owaissa. Following the business meeting, the Cub Scouts and their families enjoyed a picnic lunch and a swim.

The following awards were presented: Bruce Sult, 6 Silver Arrows (Bear); Richard Dawson, 1 Silver Arrow (Bear); John Smith, 1 Silver Arrow (Wolf) and Jeff Childress, Scientist.

Bruce Sult was inducted into a new Webelos Den.

In a graduation ceremony, Jeff Childress and Jack Phelps were accepted into Troop 378 by Jim Kelley, assistance scoutmaster.

Thank-you gifts were presented to Gary Benton and Bob Dawson. Benton has been serving as assistant . Webelos Leader while Dawson has served both on the committee and as a Webelos Leader.

Cubmaster Alexander Mitchell was presented a recognition gift. Mitchell was deployed when the leaders were honored in February and was recognized for three and a half years as Cubmaster.

New Sea Scouts At Work

Members of Virginia Beach's newly formed Sea Scout unit, Ship 497, talk with their advisors during their first outing at the home of Dr. Robert Bosley. The group is sponsored by the Virginia Beach Yacht Club. They are (left to right) Don Doxey, First Mate, Dr. Bosley, Skipper, Gary Lownsbury, First Mate, Mike VanDyke, 14, Tony Ferry, 14, Vick Locke, 14, Burt Liverance, 14, Harry Carey, 14, Mike Holcomb, 15, Richard Courtney, 17, Bruce Dietrich, 14, Brian Nole, 15, Jerry Shears, 15. (Photo by Jon Sagester)

9 New Faculty Members Named

Nine new fulltime faculty appointments have been made for the 1971-72 academic session at Virginia Wesleyan College, according to an announcement this week by Dr. William M. Wilson, Dean of the College.

New to the College this year are: Dr. W. Wayne Artis, professor of sociology; Dr. George A. Churukian, assistant professor of education; Mrs. Patricia E. Dykes, reference librarian; Dr. Laurance F. Ferreri, assistant professor of biology-chemistry; Bruce H. Guernsey, instructor in English and Poet in Residence; Richard S. M. Hirsch, assistant professor of English; Dr. Charles L. Kessler, associate professor of religion; Gordon A. Magnuson, assistant professor of English; and Daniel A. Williams, assistant professor of Spanish.

A two-day pre-session conference for faculty will be held on September 13 and 14. The program will begin at 9:30 a.m. on Monday with welcoming remarks by President Lambuth M. Clarke.

Ervin

(Continued from Page 1)

councilman's request, but his own draft was submitted like this:

"Be it resolved that the City Council of the City of Virginia Beach hereby adopts the following policy position with respect to all future applications for septic tank permits as well as requests for taps to be made in any sewer collecting system. It is the intent of this resolution to include all sewer collecting systems whether owned by a public or private utility, and further includes connections to force mains, manholes, pumping stations and gravity sewers.

1. "That approval of any application for a septic tank be limited to property zoned single family residential and residential duplex subject to the following special conditions:

(a) "That the area to be used for the drain field meet the minimum standards established by the Virginia Department of Health and that a soil analysis be conducted to verify the suitability of the site for septic tank use.

(b) "That no drain tile be installed nearer than fifty (50) feet to any public waterway.

(c) "That the structure, or portion thereof, to be served by said system will be the principle dwelling of the applicant.

(d) "Where the collecting system is served by a private utility, new connections will be permitted if the plant treatment load, averaged over the previous three months, is less than 80 per cent of design capacity. Requests for such connections shall also be accompanied by a statement from both the State Health Department and Water Control Board certifying that the treatment plant meets the minimum standards set forth by their respective departments.

2. That no further connections to any sewer collecting system be approved until the following requirements have been met:

2. "Where the collecting system is served by a private utility, new connections will be permitted if the plant treatment load, averaged over the previous three months, is less than 80 per cent of design capacity. Requests for such connections shall also be accompanied by a statement from both the State Health Department and Water Control Board certifying that the treatment plant meets the minimum standards set forth by their respective departments.

(b) "Where the collecting system is served by Hampton Roads Sanitation District Commission new connections will be permitted when work on the planned 16 MGPD expansion of the Chesapeake-Elizabeth Treatment Paint has reached the construction stage and with the further provision that no additional treatment load will be imposed on the Chesapeake-Elizabeth Plant prior to the completion of the aforementioned expansion unless approved by HRSDC and the Virginia Beach Department of Community Services.

"This resolution will become effective immediately upon adoption by the Virginia Beach City Council. Applications or requests approved prior to the adoption of this resolution are excluded."

Edward David Heuer Jr., of Five Forks Road, Virginia Beach, has received a bachelors degree in science from Purdue University. He was one of 922 Purdue students to complete their work in the summer session.

YEAR-END PRICES NOW

71 MODEL CLEAN-UP!

RENAULT 10

$1889

FULL PRICE DELIVERED CALL TODAY 588-1334

NO 10% SURCHARGE ON THIS PRICE

The Renault 10 comes fully equipped with the following quality features that don't cost extra: Michelin X tires • 4 wheel disc brakes • 4-speed fully synchromesh transmission • Deluxe adjustable bucket seats • Vinyl interior • 35 m.p.g. • Sealed liquid cooling system you never need add water or anti-freeze • Big high capacity 2-speed deluxe heater defrester • 2-speed electric wipers and dual jet windshield washers • 12-month unlimited mileage warranty • Shoulder type safety belts front and rear • 2 barrel carburetor • Dual braking system • 4 doors • Fresh air ventilating system • Vanity mirror • Courtesy lights • Outside mirror • Lockable engine compartment • 4-way safety flasher • Back up lights • Interior locks • Plus many other features at no extra cost.

$59 DOWN $59.98 MONTH (36 Mo.)

Deluxe Renault 10 delivered fully equipped in Norfolk including all transportation and preparation charges. Cash price $1889, $59 down cash or trade, 36 monthly payments of $59.98, deferred price $2158.98, interest charge $323.20, annual percentage rate 11.04%.

TEST DRIVE THE AMAZING FRONT WHEEL DRIVE RENAULTS

RENAULT 12

NO 10% SURCHARGE TAX

At Renault we have a proud tradition • In 1898 we built our first car • Today we introduce 73 years of experience in the Renault 12, our newest car • It is a brilliantly engineered machine • With front wheel drive for incredible handling • Synchromesh four speed transmission • Rack and pinion steering • Disc brakes up front • Up to 38 mpg • A sealed liquid cooling system that virtually eliminates adding anti-freeze and water • And many features that don't cost extra. ALSO AVAILABLE IN A 4 DOOR STATION WAGON.

RENAULT 16 SEDAN-WAGON

NO 10% SURCHARGE TAX

Super's roadability and unique versatility are outstanding characteristics of the Renault 16. The interior changes 7 ways to convert from a sedan to a wagon. The front wheel drive Renault 16 is a superbly comfortable sedan with all the details of convenience, comfort and craftsmanship usually found only on far more expensive cars.

EASTERN AUTO

933 E. LITTLE CREEK RD. 588-1334

Princess

Now-First Area Showing

FEATURING DAILY

1:15 3:15 5:15 7:15 9:15

THE HORSEMEN

Father and Son Challenge Each Other . . . over the Wildest land on earth!

Columbia Pictures Presents A John Frankenheimer-Edward Lewis Production starring OMAR SHARIF · LEIGH TAYLOR-YOUNG JACK PALANCE in "THE HORSEMEN" Screenplay by Dalton GP

Next Attraction - STARTS WEDNESDAY

Walt Disney's " SCANDALOUS JOHN"

Princess Kiddie Time Every Saturday 9:30 A.M. this week "5,000,000 YEARS TO EARTH" Color

HEATING HEADQUARTERS FOR ALL VIRGINIA BEACH!

Spring is the ideal time to take care of your heating problems . . . from having a new system installed to adding to your present system or having it serviced completely. Why not call us today?

COMPLETE SALES AND SERVICE

VEPCO RECOMMENDED HEATING SPECIALIST

- Baseboard Heating
- Ceiling Heating
- Electric Furnaces
- Fan Forced Bath Heaters
- Radiant Bath Heaters

Princess Anne

Plumbing and Electrical Suppliers, Inc.

SALES and SERVICE

431 Virginia Beach Blvd. PHONE 428-1660

Princess Anne Station PHONE 427-1660

TAKE WVAB ALONG

WE'RE PORTABLE

SWITCH TO WVAB 1550

THE VOICE OF VIRGINIA BEACH, VIRGINIA

Touring the new Medicenter at the Open House were Mr. and Mrs. Beau Kail, who stopped to chat with Mrs. Hilda Brown, R.N.

New Patient Concept

Beach Medicenter Opens

Medicenter of America opened its doors Monday, ushering in a new concept in patient care and service for Beach area residents.

The recuperation center at 1148 First Colonial Road, located north of the General Hospital of Virginia Beach, will offer the recuperating patient the opportunity of spending at least a part of his hospital stay in the modern setting of the Medicenter.

It will be owned and operated by Medicenters of America, Inc., of Memphis, Tennessee.

The two-story, 88-bed Medicenter will have extensive treatment services for the recuperating patient, including physical therapy, diagnostic x-ray, pharmacy and laboratory. All services are rendered under the direct order of the patients personal physician.

Administrator of the new facility is Mr. Gary D. Anderson. He graduated from the University of Northern Iowa with a degree in Business Administration. After serving with the U.S. Army in Vietnam he joined the Medicenter organization as Assistant Administrator of the Denver, Colorado facility. In March, 1971, he was selected to be Procedures Analyst for the Medicenter regional office in Cincinnati. Mr. Anderson is recently married.

Explaining the advantages of Medicenter patient care, Anderson said, "Virginia Beach area hospitals may now transfer non-critical patients to the Medicenter for recuperation, freeing much needed beds for more seriously ill patients."

Chief advantage for the recuperation centers patients will be financial. Room rates will be from 35 per cent to 45 per cent less than the average hospital room.

The Medicenter will meet the stringent requirements for approval by the Joint Commission on Accreditation for Hospitals and all state and local requirements. It will also be certified for Medicare patients.

The Virginia Beach facility is the forty—eighth Medicenter in the country and the second for Virginia. One other Medicenter is located in Norfolk.

Mr. and Mrs. Gary D. Anderson prepare to receive the guests at the Medicenter Open House. Anderson is administrator of the new facility.

Manager Ralph Shook takes the wraps off the hors d'euvres tray, centered by a cheese-covered ham, just before guests arrive for the Medicenter Open House.

Orchids for a lovely and popular lady — Mrs. Eileen Avazian, director of nurses receives the corsage from Mrs. Virginia DeJacimo, head nurse of Medicenter.

Bank Builds New Office

Construction of a new banking lobby for People's Bank of Virginia Beach is under way at Hilltop on Laskin Road, according to J. Burton Harrison, Jr., President of the bank. The new lobby, which will serve as the bank's main office, is located almost directly across Laskin Road from the present office. It is being built as a replacement for the present office, which is to be converted to an operations center for People's Bank of Virginia Beach.

Waller & Sadler, Architects, designed the new lobby. Harrison stated that the new lobby is slated to open in the early part of 1972.

Dr. Wise Named

Dr. E. Spencer Wise, Associate Professor of Biology at Christopher Newport College, has been appointed to fill the unexpired term of E. H. Renn on the Southeastern Virginia Air Pollution Control Committee.

Dr. Wise, an Eastern Shore native and a U. S. Navy veteran of World War II and Korean War, has been teaching at CNC since 1964. He and his family reside at Virginia Beach.

Thoroughgood Civic Group Meets Monday

The Thoroughgood Civic League will meet Monday at 8 p.m. in the Thoroughgood Elementary School auditorium.

The speaker will be a representative of the City of Virginia Beach who will outline plans for sewer lines in Thoroughgood.

Dreelin Promoted

Donald P. Dreelin, [illegible] been with the Terry Co[illegible] of Virginia since 1967, has been promoted to vice president in charge of commercial development.

A graduate of Benedictine High School in Richmond and Virginia Military Institute, Dreelin has a bachelor of science degree in civil engineering. He has also taken a number of business administration courses at various colleges.

Among the projects which he has developed for Terry are the Pembroke One office building, the Pembroke Park Shoppes, The Meadows Professional Building and Pembroke Meadows Shopping Center.

Dreelin was employed by Daniel Construction Company of Virginia from August 1963 to July 1967. He served as assistant office manager and assistant purchasing agent, assistant project manager, scheduling manager and project manager, and was responsible for the construction of Pembroke Mall Shopping Center.

With his wife and two children, Dreelin resides at 604 Cardiff Rd., and is a member of St. Gregory's Catholic Church. He is chairman of the building [illegible] Pembroke Meadows and [illegible] the board of governors of the Pembroke Meadows Recreation Center. He is a member of the Tidewater Association of Home Builders and the Construction Specification Institute.

Commissioned a second lieutenant in the U.S. Army Reserves upon his graduation from college, Dreelin served at Fort Sill, Okla., and Fort Hood, Tex. He had attained the rank of captain when he received an honorable discharge in 1968.

DON DREELIN

New Logo For F & M

[illegible] National [illegible] introduced a new corporate identification system when the primary signage was unveiled at each of its sixty-eight branches throughout Virginia.

The principle graphic element is a very bold "F&M" in white on a bright blue background. Designed by the New York firm of Schechter & Luth, the new graphic element replaces the abstract "Mark of Personal Service" which the bank introduced in its centennial year, 1964

Kellam - Eaton
Insurance Company

IT JUST HAPPENED

An Ætna Homeowners policy can't take the breaks out of backyard, neighborhood football. But it can protect you against glass breakage, damage to your shrubs, and a raft of other things that can and do happen. So before it happens to you, call us for complete details.

3111 PACIFIC AVE. PHONE 428-9161
2406-B PRINCESS ANNE RD. PHONE 427-2900
VIRGINIA BEACH, VIRGINIA

OCEAN HEARTH
Restaurant

on the Ocean Front at 57th Street . . . adjacent to the Mariner.

ENJOY THE GOOD LIFE
Supreme Seafood Cuisine
AL DeHANIS
Monday thru Saturday 8:30 p.m.
Starting June 19th
All major credit cards honored
For Reservations . . . Call 425-1079

NEW RESIDENTS:
FUEL UP
HEAT WITH OIL
Order Now Before the Rush
From Your
COMPLETE FUEL OIL DEALER

- Top Quality UNION 76 FUEL OIL
- Budget Plan
- 24-Hour Service
- Automatic Delivery
- Pre-Season Check-Up
- Two-way Radios in Every Truck

MODERN SERVICE DEPARTMENT
to keep your furnace in "Top-Notch" shape all winter long.

For The Most Reliable Heating Service In Town
Call 428-1555
union
PRINCESS ANNE
FUEL OIL · KEROSENE
1706 Virginia Beach Blvd. (Oceana)

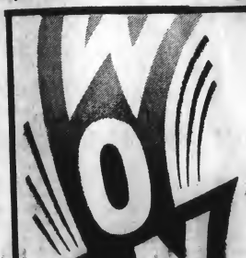

make The SCHOOL SCENE

WITH THE
VIRGINIA BEACH SUN
Sports - Weddings - Insight
Neighbor & City News

YOUR TOWN'S NEWS
IT'S ALL YOURS
ALL 9 SCHOOL MONTHS →
MAILED ANYWHERE FOR ONLY
$4.50
That's Only ½ the Annual Mail Rate Outside Va. Bch.
Follow The News About Your Friends

SEND YOUR CHECK TO:
VIRGINIA BEACH SUN
P.O. BOX 657
VIRGINIA BEACH, VA. 23451

I Am A Sick American

The following [illegible] such, [illegible] as originally printed as an anonymous letter to the editor in the Cincinnati Enquirer. Since that time it has been reprinted in other newspapers. It came to the Virginia Beach Sun via a letter from Rocky Mount to a local innkeeper. The message it carries is so deeply sincere, editorial space is hereby devoted to this unknown man's cry for peace, if not of the world, at least of the mind.

There are those who claim ours is a "sick" society; that our country is sick; that we are sick. Well, maybe they're right. I submit that I'm sick . . .and maybe you are, too.

I am sick of having policemen ridiculed and called "pigs" while cop killers are hailed as some kind of folk hero.

I am sick of being told that religion is the opiate of the people, but marijuana should be legalized.

I am sick of commentators and columnists canonizing anarchists, revolutionaries and criminal rapists, but condemning law enforcement when such criminals are brought to justice.

I am sick of being told that pornography is the right of the free press, but freedom of the press does not include being able to read the Bible on school grounds.

I am sick of paying more and more taxes to build schools while I see some faculty members encouraging students either to tear them down or burn them.

I am sick of Supreme Court decisions which turn criminals loose on society — while other decisions try to take away my means of protecting my home and family.

I am sick of pot-smoking entertainers deluging me with their condemnation of my moral standards on late-night television.

I am sick of being told that policemen are mad dogs who should not have guns — but that criminals who use guns to rob, maim and murder should be understood and helped back to society.

I am sick of being told it is wrong to use napalm to end a war overseas — but if it's a Molotov cocktail or a bomb at home, I must understand the provocations.

I am sick of not being able to take my family to a movie unless I want to have them exposed to nudity, homosexuality and the glorification of narcotics.

I am sick of riots, marches, protests, demonstrations, confrontations, and the other mob temper tantrums of people intellectually incapable of working within the [illegible] the same slick slogans, the cries [illegible] people who must chant the same thing like zombies, because they haven't the capacity for verbalizing thought.

I am sick of those who say I owe them this or that bécause of the sins of my forefathers — when I have looked down both ends of a gun barrel to defend their rights, their liberties and their famllies.

I am sick of cynical attitudes toward patriotism. I am sick of politicians with no backbone.

I am sick of permissiveness.

I am sick of the dirty, the foul-mouthed, the unwashed.

I am sick of the decline of personal honesty, personal integrity and human sincerity.

Most of all, though, I am sick of being told I'm sick. I'm sick of being told my country is sick — when we have the greatest nation that man has ever brought forth on the face of the earth. Fully 50 percent of the people on earth would willingly trade places with the most deprived, the most underprivileged among us.

Yes, I may be sick, but if I am only sick, I can get well. I can also help my society get well — and help my country get well.

Take note, all of you . . . you will not find me throwing a rock or a bomb; you will not find me under a placard; you will not see me take to the streets; you will not find me ranting to wild-eyed mobs.

But you will find me at work, paying taxes, serving in the community where I live.

You will also find me expressing my anger and indignation to elected officials.

You will find me speaking out in support of those officials, institutions and personalities who contribute to the elevation of society and not its destruction. You will find me contributing my time, money and personal influence to helping churches, hospitals, charities and other establishments which have shown the true spirit of this country's determination to ease pain, suffering, eliminate hunger and generate brotherhood.

But, most of all, you'll find me at the polling place. There — if you listen — you can hear the thunder of the common man. There, all of us can cast our vote — for an America where people can walk the streets without fear.

—Author Unknown

The City Entertains

The Virginia Municipal League eased its 66th Annual Convention into its final hours with a huge bar-b-que and cook-out Monday afternoon at The Narrows. The City of Virginia Beach hosted the big occasion and served as cooks and walters in providing food for the 1,500 some odd officials attending. The cooks especially had their hands full with about 1,600 steads and 800 pounds of fish. But it was a much appreciated effort by the visiting leaguers.

A GLIMPSE OF TIGER, by Herman Raucher, New York, Putnam, 1971. $5.95.

Herman Raucher has written another moving love story like his summer of '42. This time the setting is contemporary, and Raucher's focus is on his two main characters, Tiger and Luther and how "they lived and loved in Manhattan."

Tiger, realizing that she is getting nowhere staying with Luther, takes refuge with the Establishment as Janice McAllister (her real name), working girl. Luther is lost without Tiger, without even "a glimpse of Tiger," and he imagines her in his presence.

The story becomes increasingly dramatic as Luther tries to persuade Tiger to return to him and to his world of pranks and impersonations.

Luther follows Tiger even to her job, and in a shocking ending he finds his Tiger.

A GLIMPSE OF TIGER, available at all four Virginia Beach libraries and the bookmobile, is a love story the reader will remember.

Agnes Peterson

'Girl' Repeats

"Star Spangled Girl" a lighthearted comment on patriotism, by Neil Simon is now playing at the Lakewright Theatre!

Directed by Mike Barlow, who also plays Andy, it is interesting, fast paced, and humorous.

Andy Hobart as played by Mike completely dominates scene one and remains interesting throughout the play.

Norman Cornell as played by Lance Mauro, starts slowly, but as the story progresses becomes stronger and more interesting. By plays end I was completely won over to Norman. Both young men are to be commended. They mesh well together.

Sophi Roshmier, the third member of the cast is a Southern Belle, just gushing with the "Declaration of Independence, the Constitution, and a love for a 6'4" Marine that would've scared me. But not Norman or Andy. Sophi, as played by Judy Haubrich, is just a wee bit too Southern. But she is enjoyable and believeable.

Thank you for a fine Saturday Evening Mr. Simon plus 3.

Dave Garland

D. C. CURRENT

BY CYRENE DEAR

WASHINGTON, D. C., September 7, 1971——Summer ends with Labor Day for apartment pool swimmers. There is gnashing of teeth and lamentation as they linger for just one more dip.

The young student life guard begins taking the ladder down at the deep end and then folds the few unoccupied chairs. No one takes the hint, but eventually everyone collects his impedimenta and like the Arab reluctantly bids a "see you next season" and goes to his own cubicle.

Who are these swimmers who after Labor Day revert to their clothes instead of their bikinis and go about their work and their private lives? Most of them are single government workers, secretaries and foreign embassy attaches. There are a few retired couples who start traveling before their swim suits get dry.

The interesting thing is that they literally hibernate as far as seeing their aquatic friends is concerned. I met one on a winter's day and innocently remarked, "I didn't know you with your clothes on."

Most of them have jobs where they can walk to work, either at the Department of State, the World Bank the U.S.I.A., a nearby business office, in one of the many hospitals in the area, or even the National Press Building. They are serious about their jobs and are glad to get home to their own little nook when the day's work is done. They are not chummy with their neighbors.

Most of them seem to be good cooks. They are interested in recipes–the men as well as the women. All are interested in food prices.

One State Department wife is a bargain hunter. She buys day-old bread, cauliflower with a tiny black spot on it which she cuts out, angel cake mix on sale, and takes advantage of every coupon. That is why she can travel with her executive husband around the world and buy exquisite dresses in Hong Kong, Manila, Thailand and other far-off places.

Most of them have hobbies. Two high-priced secretaries knit and sew. One government man (early retired) is a great reader (hates novels). Another, a busy accountant, enjoys politics, popular records and likes to cook.

Very few play bridge. It is impossible to get a foursome in the apartment. Two have to be imported for the two who like to play.

Lucklly the Kennedy Center is only three blocks away and the sky is the limit for anyone who wishes to take advantage of the world's best performances in opera, symphony and drama at their doorstep.

ENERGY DIET THAT'LL SAVE THE DAY

PUBLIC SUPPORT NEEDED

The Administration's "clean energy" program outlined to Congress should have universal support.

While all of us are concerned with keeping the atmosphere "clean" we should have a similar concern about the production and technical problems arising from this objective.

With less than 1/17 of the world's population we consume more than ⅓ of the world's energy. Domestic demand has been rising about five per cent a year, according to F. N. Ikard, president, American Petroleum Institute, four times as fast as population growth, and the demand is expected to double by 1985.

The development of safe fast-breeder nuclear reactors should be encouraged, conversion of coal into gas, and the removal of sulfur from coal should also be investigated. Every possibility for increasing sources of energy and reducing pollution should be encouraged.

KEEP OFF THE GRASS

By W. A. Leavell

As one who has long had faith in the Bible and its truths, I have heard my share of "It's a good story but can you prove it?" You can find people who will question just about every word in the Bible.

The Bible we have today is the result of many translations. It is subject to human error in the repeating of the stories. Even the selection of a single word hundreds of years ago by a religious scholar could have changed the meaning of parts of the Bible.

Since the Bible was about things that happened a long time ago it has long been felt that it would be impossible to prove it true or false. It was a matter of faith and not scientific proof.

At long last, it seems that one of the better known stories of the Bible is about to be proved a fact. If this great thing comes about, it will give faith a much needed boost.

The story of Noah's Ark is well known. It is one of the basic links in the story of our religion. It is also one of the most doubted parts of the Bible.

In the sixth chapter of Genesis the Bible states the dimensions of a wooden ship which we have called Noah's Ark. The Bible tells us that the ship was about 450 feet long, 75 feet wide and 45 feet high.

In about 250 B. C., Babylonian historian Berossus and in about 70 A. D. Jewish historian Josephus both stated that the inhabitants of the Mount Ararat, in what is now Turkey, had ready access to Noah's Ark.

Marco Polo even referred to the ship on the top of a mountain. A team of avalanche workers in 1840 reported they saw the prow of a ship sticking out of an ice pack near the top of Mount Ararat.

In 1955, Ferdinand Nevarra, a Frenchman, scaled Ararat and reported that in a great crevass on the mountain he saw a large quantity of hand-tooled timbers. He brought back a five foot long four by six timber.

In 1969 he went back with a group and they brought back two more timbers. Scientists have dated these timbers at between 1,500 and 5,000 years old. These pieces of wood could well be from Noah's Ark.

It is reported that just before the Bolshevik Revolution a Russian aviator flew over Mount Ararat and reported that he saw what looked like a large boat grounded on the shore of a lake near the south slope on top of the mountain.

The report said the boat looked like it has a stubby mast, the top was rounded over, with a flat catwalk about five feet wide down the length of it.

It was about one-fourth under water. It had been partly dismantled on one side near the front and on the other side there were great doorways, one nearly twenty-four feet square, but the door was gone.

A report was sent to the Russian Government and it aroused considerable interest.

This resulted in a group of about 100 being sent to climb the mountain.

It took two weeks to reach the boat. Complete measurements of it were taken, plans of it were drawn and numerous photographs were taken.

The boat was found to contain hundreds of small rooms, some with very high ceilings. Some unusually large rooms had fences of great timbers across them, some of which were two feet thick and designed to hold beasts ten times as large as elephants.

Other rooms were lined with cages reminding them of those used in poultry shows, only instead of chicken wire there were rows of metal bars across the front.

Everything was heavily painted with a warlike paint resembling shellac and the workmanship of the craft showed all signs of a high type civilization. The wood used throughout was similar to the cypress family which never rots, and which, being painted and frozen most of the time, accounts for its condition of perfect preservation.

Only a few days after the report was sent to the Czar, the Russian government was overthrown by the Bolshevic Revolution. It is believed the report was lost or never made public in an effort to discredit all belief in the truth of the Bible.

Time will prove or disporve Noah's Ark on top of Mount Ararat. If it is true, what excuse will those of little faith have then?

Tennis Patrons Are Now Ahead

And this week, ladies and gentlemen, the Tennis Patrons pull out ahead of the Beach Buggy-ites and take a strong, strong lead toward setting a Sun Survey record.

The Tennis patrons came in this week with a record-breaking petition signed by some 173 names, most of them gathered Friday night at the annual Tennis Ball.

This outdistances the Beach Buggy-ites by over 200 supporters but there is still a possibility that other petitions to keep Back Bay Wildlife Refuge Beach open to dune-buggies and such will come through. If so, then they, too, will be turned over to Mayor Donald Rhodes.

There's certainly little doubt, at this point, that the tennis group plan to surge ahead with plans to make this city a major tennis center. In the near future, as soon as the continuing flow of names has slowed down, the questionnaires and petitions on this particular issue will be turned over to City Council for consideration.

Hopefully this show of support will be incorporated into a true formal request for a city-sponsored tennis complex. As we keep reiterating ...you can't deny this many voters.

The tennis situation here also came to light this week in the form of a letter to the editor. Because it backs up what has been repeatedly stated in the Sun, the letter was moved to page one.

As for last week's question on the response was only midlin'.

The question was: "Do you favor the Planning Commission's proposal that the group meet twice a month instead of once, despite additional cost to the city?"

The answer definitely was YES...the citizens primarily do favor additional meetings. Only one reader dissented.

As an approving reader said: "The additional cost to the city is not significant when compared with the vital work of the commission in controlling Virginia Beach's "growing pains'. If twice a month means a better job, then so be it. We need quality, not quantity, however." A very good response.

The Committee for Visual Pollution Control last week sought support from the political candidates in getting local legislation which would allow City Council to demand removal of signboards which do not conform with the existing sign ordinance. Senator Caton this week supported the committee's request.

A public response on this issue might be beneficial somewhere along the line.

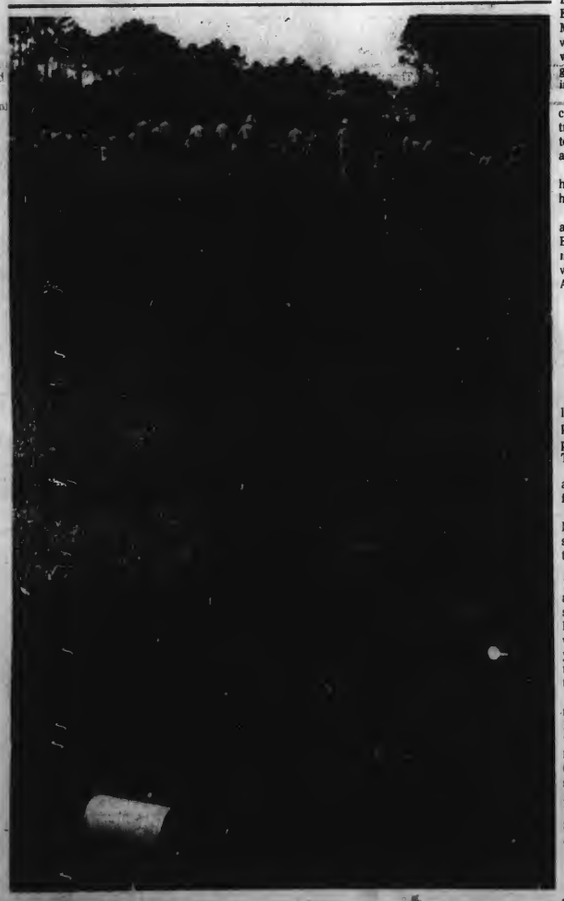

As the crowded gallery follows the dynamic Medican golfer Lee Trevino off to the next tee, a reminder of their thoughtlessness mars a Red Wing Park fairway. But Sun photographer was a good ecologist...he picked up the can.

VIRGINIA BEACH SUN

Established 1925

Page 4

THURSDAY, SEPTEMBER 16, 1971

A Dear Publication Dedicated to Serving the People of the City of Virginia Beach

Published weekly by the Beach Publishing Corporation, 3108 Pacific Avenue, Virginia Beach, Virginia, 23451. Second class postage paid at Virginia Beach, Virginia. Annual subcription rate, $6.00 in the city of Virginia Beach, $9.00 elsewhere. Singlecopy 10¢. All subscriptions payable in advance. To subscribe or advertise phone 428-2401. Member of Virginia Press Association.

SUN SURVEY

QUESTION: Should the City be allowed to pass an ordinance which would make it unlawful for any signboard, even existing ones, to stand if it does not conform with the new sign ordinance?

Your comments and signed letters would be appreciated also.

YES ☐ NO ☐

Clip and return to: VIRGINIA BEACH SUN, Box 657, Virginia Beach, Va. 23451

The Women

VIRGINIA BEACH SUN
THURSDAY, SEPTEMBER 16, 1971

Miss Delores Barker

Delores Barker Engaged To Leo Joseph Gibbs

Mr. and Mrs. William A. Barker, Sr., announce the engagement of their daughter, Miss Delores Anne Barker, to Leo Joseph Gibbs.

Mr. Gibbs is the son of Mr. and Mrs. Sidney B. Gibbs of Virginia Beach.

Miss Barker is a 1968 graduate of Frank W. Cox High School and attended Old Dominion University and Princess Anne Business College.

Mr. Gibbs is a 1967 graduate of Princess Anne High School and attended Old Dominion University.

The wedding will take place at St. Gregory's Roman Catholic Church in November.

Births

Mr. and Mrs. Johnny Lee Pennington, son.

Mr. and Mrs. Samir Kumar Dalal, daughter.

Mr. and Mrs. Glen Howard Withrow, daugher.

Mr. and Mrs. William Randolph Jenkins, Jr., son.

Mr. and Mrs. Wilbur Lee Coley Riggs, son.

Mr. and Mrs. Robert Leroy Moseley, Sr., son.

Mr. and Mrs. David Leroy Lindquist, daughter.

Mr. and Mrs. Thomas Edward Holcombe, son.

Shopping's More Fun

Supermarkets Scarce In London

By Helen Crist

Mrs. Johnson clutches her long stem roses as Mrs. Donald Marrick readies the camera for a shot, and husband Lewis Johnson beams in the background. Frank Friend and Mrs. Lynwood Allsbrook extend a welcoming hand as the Johnsons return from a four-month sojourn in London.

Four months vacation in Europe and paid for at that? Who could resist such an opportunity?

Not Mrs. Lewis (Frances) Johnson, that's one thing sure. She didn't hesitate one moment when her husband's position as assistant plant manager of the Assembly Plant of Ford Motor Co., Norfolk, necessitated his going to London for four months.

She was thrilled to be going along, as were the wives of nine other, men who were to be working, along with Johnson at the Dagenham Plant in London.

They all recently came back from their European adventure. And it was just that...a marvelous adventure, Frances said.

"We lived in a flat at Ardleigh Court. Every weekend we'd get the fellows to take us to different places in Europe. The plant had a three-week holiday and we toured the Continent-Austria, Switzerland, Germany, Italy, France- all over."

And half of the fun was becoming accustomed to the difference between the American and British method of shopping for food.

"There were no such things as supermarkets where we lived. We'd go to a fruiter for fruit, a butcher for meat, and a green grocer for vegetables."

And none of the food, of course, was pre-wrapped as we know it here. "We'd buy three pounds of spinach, for instance, and the man would simply wrap it up in a newspaper."

And naturally, the idea of buying special parts of a chicken instead of the whole was unheard of.

"The chickens would hang from the wall on big iron hooks. One day I asked the man if he'd cut me only chicken legs. Well, he was astounded but he did. Then the women standing in back of me said, 'Oh, that's jolly good- I'll take the backs.' Then another standing behind her said, that really she could use the rest for soup, so the owner was delighted with the transaction."

Then every time Frances would return to that shop, the owner would hopefully suggest that she have cut up chicken again.

Charcoal was a problem. Seems there just wasn't any sold. But Frances did locate one shop that carried it. The owner informed her that he was saving it for a wedding present, but he'd do her a favor and sell it to her instead.

With that he ducked into a back room to retrieve the charcoal. He came roaring out fast: "What do you know- me bloody wife beat me to it- she sold it!" he fumed.

And when the Johnson's delightful four months was up and departure date rolled around, Donald Merrick, his wife, Dottie and a group of friends gave them a welcome home to remember.

Toting all kinds of clever signs, such as "Virginia is for lovers", they made it quite plain they were glad to have the Johnsons back home, as they presented Frances with one dozen beautiful long stem roses.

"We had a ball," she said, "but you know what? There's no place like home."

. . .and those over-seas visitors, in this case, were Frances and Lewis Johnson, returning to a roaring "Welcome Home" reception at the airport.

Have A Goal In Life And Stick To It

By Rev. Joyce Kramer

What are your goals for today? Lethargy, boredom and laziness set in when we are not goal-oriented. It is important to have some specific objective in life and to work directly toward its attainment.

Refuse to be discouraged should you make an error in judgement or get side-tracked on your way to your goal. So what if you've made an error! That only proves that you're human like the rest of us.

Correct yourself if you make an error or get side-tracked, instead of indulging in a "what's the use" attitude. Get yourself directed back toward your goal.

The fact that you have a desire to reach a certain goal proves your ability to reach it. We cannot desire that which we cannot attain.

I KEEP MY MIND ON MY GOAL AND ALL THINGS WORK TODAY TO ENABLE ME TO ATTAIN IT.

Mrs. Robert M. Mowry

Miss Hardy Kellam Weds Robert Mowry

The marriage of Miss Elizabeth Hardy Kellam and Robert Michael Mowry took place September 11 at 4 p.m. at Virginia Beach United Methodist Church. The ceremony was performed by Dr. B. Oriman Bryant.

The bride is the daughter of Mr. and Mrs. Harold Blanton Kellam. The bridegroom is the son of Mr. and Mrs. William Stewart Mowry of Louisville, Kentucky.

Mr. Kellam gave his daughter in marriage. The bride wore a gown of candlelight silk organza. The Empire bodice was lavishly appliqued with reembroderied Alencon lace, designed with a Victorian neckline and long sleeves appliqued in the same lace. The A-line skirt was bordered with Alencon lace, as was her chapel length train.

A chapel length veil of imported silk illusion was arranged from a cluster of Alencon petals encrusted with pearls and crystals. She carried a cascade of cymbidium orchids.

Mrs. David Stamps, of Rockingham, North Carolina, was maid of honor. She wore a turquoise crepe gown; her headdress was of ivy leaves and velvet ribbon.

The bridesmaids were Mrs. Harold B. Kellam, Jr., sister-in-law of the bride, of Oak Hill, West Virginia; Miss Martha Kellam, Miss Kathryn Kight, Mrs. Corwin Guy Mendenhall, Norwich, Connecticut and Mrs. Richard Delves Woodward.

Latham Speiden of Louisville was best man. Ushers were William Stewart Mowry, Jr., brother of the groom, Lawrence Ethridge, William Stiglitz, and Reed Silliman, all of Louisville; Harold B. Kellam, Jr.

A reception was held at the Capes Beach and Cabana Club, after which the couple left for a wedding trip to Bermuda. They will live in Louisville.

The bride is a graduate of Country Day School for Girls and East Carolina University. The bridegroom is a graduate of Hanover College and a member of Beta Theta Pi Fraternity.

Youthful Jumper

A young and snappy grey flannel jumper side wrap skirt piped in black braid . . . long sleeved white crepe blouse with ascot tie. From the Mollie Parnis Boutique Fall 1971 collection designed by Morton Sussman.

Mrs. Richard Hamlet

Miss Durkee Marries Richard M. Hamlet

Lt. Cmdr. and Mrs. Leroy R. Durkee announce the marriage of their daughter, Darrellyn Dee, and Richard McDowell Hamlet, in Elizabeth City, North Carolina, on August 7. Magistrate T. J. Sawyer officiated.

Mr. Hamlet is the son of Mr. and Mrs. Ernest B. Hamlet, Virginia Beach.

Mrs. Hamlet is a graduate of Bayside High School and is a junior at Old Dominion University.

A graduate of Virginia Military Institute, Mr. Hamlet is a teacher a Kellam High School. He completed Officers Candidate School in July and is commissioned as a Second Lieutenant in the U.S. Army Reserve.

Anne Patterson Weds Jeffrey Squires

Eastern Shore Chapel was the setting Saturday for the wedding of Miss Anne Bemis Patterson and Jeffrey Francis Jeremiah Squires. The Rev. Charles M. Riddle, III officiated.

The bride is the daughter of Mr. and Mrs. Harvey Don Patterson, Jr. The bridegroom is the son of Mr. and Mrs. Jeremiah Francis Squires of Edina, Minnesota.

The double-ring ceremony was attended by family and intimate friends.

Mr. Patterson gave his daughter in marriage. Her maid of honor was Miss Elizabeth Ellen Sugg of Norfolk.

The bride's gown was of Indian muslin, ankle length, with long sleeves. The waist, neck and wrists were trimmed in braid of floral design. Her shoulder length veil was scattered with sprigs of baby's breath. She carried a nosegay of everlasting flowers.

A luncheon-reception followed the ceremony. It was held in the garden of the Princess Anne Country Club.

The bridegroom's best man was James Edward Welch, of Washington, D. C. Ushers were Jonathan Squires, brother of the groom and Gary Dodge, of Goffstown, New Hampshire.

After a wedding trip to the mountains of Virginia, the couple will live at Brighton, Massachusetts.

Mrs. Jeffrey Squires

Speaks To Council Of Garden Clubs

City Manager Deplores Beach Public Apathy

"Public apathy is one of the greatest shortcomings in Virginia Beach," City Manager Roger M. Scott told some 113 women attending the opening session of the Council of Gardens Club of Virginia Beach last week at Thalia Methodist Church.

Scott, speaking on "what you, as garden club members and citizens of the Beach can do for your city," urged the women to be interested, be involved, be patient and be informed. . .and attend City Council meetings. "That's where decisions are made," he said.

Noting that it's discouraging to witness those who do come to Council, he added, "They've probably taken the day off from work. But they're interested only in one issue. They'll talk to companions when other business is conducted and when theirs is finished, they're not even interested enough to stay and find out what's going on."

And no one, he said, has a right to complain unless he or she is registered to vote and does so. Urging the women to keep well informed, he said, "Don't go out to the back fence and let your neighbor tell you how the situation is. And don't always count on the newspapers-sometimes the news is slanted, and then sometimes there's a lack of space- not enough room to print it all."

And he urged the women to take a look around City Hall today. Unlike the past, when local government was apt to be a place of political patronage, today they'll find highly qualified people running the city. "We didn't get in this business by accident-we chose it as a career years ago."

He admonished the women to be patient, noting that other cities have had hundreds of years in which to build. . ."here we're trying to build a city in ten or 15 years."

He compared the city to big business, and "you are the stockholders and cutomers-you are in a unique position. And we need your support more than anything else."

He thanked the women for their contribution and beautification of Red Wing Park. "You have already done a great deal for us," he said. He left for consideration of the Council a suggestion to beautify Red Wing Golf Course by naming each hole for a flower.

Following Scott's talk, the Council participated in workshops on Club Management, Hands, Garden Therapy and Crape Myrtle.

Mrs. John C. Brewington presided. A contest to select an official Council Seal was announced; the deadline, October 13.

A bread basket that is just that — made entirely of bread dough, this basket was greatly admired at the Medicenter Open House.

Constitution Week

Mayor Donald H. Rhodes proclaims the week of Sept. 17-23 as Constitution Week. With him in his office as he signs the proclamation are Mrs. George E. Abbott, Regent of Thoroughgood Chapter and Mrs. H. Calvin Spain, right, Regent of Princess Anne County Chapter of Daughters of American Revolution.

Easter Seal Poster Girl

Theresa Quinn, Easter Seal Society Poster Girl, with James Kontopanos, State board member; Harry C. Leftwich, vice president State Association; Catherine Umbarger, Field director Eastern Division; Kathy Moriarty, "Junior Miss," Virginia Federation Women's Clubs, Alexandria. Theresa is hoping that everyone will come to the Fashion Show to benefit the Society, Sept. 22 at 8:15 p.m. at the Civic Center.

'Round About the Beach

NWCA Tidewater Meeting

The USS Bushnell will be the site of the next business meeting of NEWCA Tidewater Area Council, September 23 at 10 a.m. The Bushnell is located at the Inactive Ships Maintainance Facility, Portsmouth.

NWCA Portsmouth will be the hostess club. Mrs. Donald Comar is president of Council.

St. Augustine's College

Alumni of St. Augustine's College, Raleigh, will hold a convention September 17-19 at the Gay Vacationer Motor Inn. Dr. Presell R. Robinson, president of St. Augustine's, the largest of three predominately black Episcopal colleges, will speak on the college's accomplishment and cite goals for the 71-72 academic year.

Tidewater Alumni Chapter, headed by Mr. and Mrs. John Perry, will host the convention.

C.A.R. Luncheon

Children of the American Revolution (C.A.R.) provided the program for the luncheon-business meeting of the Princess Anne Chapter of the D.A.R. Saturday at the White Heron Motel. Theme of the program was "American Heritage."

Daytime Toastmistress Club

The Daytime Toastmistress Club got its feet off the ground with an organizational meeting Tuesday at the Atlantic Permanent Savings and Loan Association on Independence Boulevard.

May Farm Garden Club

The May Farm Garden Club of Kingston held a membership coffee on August 25, at King's Grant Presbyterian Church. Mrs. Robert J. Houser was hostess. Club members brought their favorite homemade cookies or brownies to go with the punch and coffee.

Guests included Mrs. Evelyn Beatty, Mrs. Martha Pittard, Mrs. Betty Gifford, Mrs. Sylvia Perkins, Mrs. Ann Petroff, Mrs. Lillian Jessie, Mrs. Eleanor Gore, Mrs. Penny Brun, Mrs. Nancy Wylie and Mrs. Sheila Borchert.

Volunteers In Reading

An orientation program will be held September 17 at 10 a.m. in the board room of the School Board Building at Princess Anne Courthouse.

This is a volunteer service to assist in the reading program in the public schools. For further information, call the Volunteer Service Bureau at 622-5177.

Botanical Gardens

Because so many members of the Norfolk Botanical Gardens Society live in Virginia Beach, it is of interest that there's a meeting Sept. 16, at 8 p.m. in the Administration Building.

Brent Heath, executive director of Nature Camp, sponsored by the Federation of Gardens Clubs of Virginia, will be guest speaker; his title, "Spring Flowering Bulbs."

Hollins Freshmen

Nine Virginia Beach students will enter Hollins College as freshmen on September 8. They are : Gayle Brennan, daughter of Mr. and Mrs. Lawrence C. Breenan of 5001 Holly Road; Mary Carver, daughter of Capt. and Mrs. Edward S. Carver, Sr. of 212 - 54th Street; Pam Gray, daughter of Capt. and Mrs. William J. Gray of 1309 Bruton Lane; and Mary Haycox, daughter of Mr. and Mrs. William C. Haycox of 1001 Abingdon Road.

Also: Barbara Hoover, daughter of Capt. and Mrs. Lloyd N. Hoover of 1504 Wakefield Drive; Ellen Overman, daughter of Mr. and Mrs. William C. Overman of 1000 South Bayshore Drive; Josephine Stettinius, daughter of Mr. and Mrs. Edward R. Stettinius of 3198 Adam Keeling Road; Patricia Totty, daughter of Mr. and Mrs. W.M. Wilshire, Jr. of 6410 Ocean Avenue; and Alice Lee Withers, daughter of Mr. and Mrs. Joseph B. Withers, Jr. of 308 Susan Constant Drive.

Seatack Open House

Community Center in Seatack will hold Open House September 26, from 4 to 6 p.m.

City dignitaries have been invited, and leading members of local churches and friends.

The purpose is to discuss the needs and possibility of building a child day care center on land purchased adjacent to the present Center.

A detailed working plan was drawn up and donated by a local architect. It will feature indoor facilities for 80 children, a fence-in, equipped play yard, supervised exercise and creative-play programs.

Surprise Anniversary Party

Chesopeian Colony neighbors of Mr. and Mrs. Robert Mott, sparked by Mr. and Mrs. Oliver B. Odom, gave the Motts a royal surprise party Saturday on their 25th wedding anniversary. At a gala cocktail-dinner party at Holiday Inn, Northampton Blvd. they presented the surprised Motts with a lovely champagne urn, an anniversary cake and all the trimmings.

Joining in the celebration were Mr. and Mrs. Roger Gray, Mr. and Mrs. Jeff Hurst, Mr. and Mrs. Homer Tew, Mr. and Mrs. Thomas Pitkin, Mr. and Mrs. Paul Spencer, Mr. and Mrs. William Tonkin, Mr. and Mrs. Malcolm Todd, Jr., Mr. and Mrs. William Cox, Mr. and Mrs. Charles Burlage, Mr. and Mrs. William Heflin, Mr. and Mrs. Max Rosen, Mr. and Mrs. William Gresham, and Elaine and Lee Mott, daughters of the guests of honor.

Congratulations

Mrs. Oliver B. Odom congratulates Mr. and Mrs. Robert L. Mott at the party that their Chesopeian Colony neighbors gave them on their 25th wedding anniversary.

Star Of Sea Ass'n Meets Sept. 22

The Virginia Beach Star of the Sea Home and School Association will meet Sept. 22 at 8 p.m. in the Parish Recreation Center. Sister Emily Ann Appleton, SCN, will speak on "Becoming A Person."

Sister Emily was a psychology major at Spalding College. She received a master's degree in Counseling and Guidance from Boston College. She has taught in elementary, secondary schools and college. At present she is Director of Guidance and School Consultant for the Richmond Diocese.

Newly elected officers of the Home and School Association are William O'Brien, president; Norman Biggs, vice president; Claire Fleitz, secretary; Sister Jeanne Margaret, treasurer.

The board of directors includes the Rev. Paul T. Gaughan, pastor and moderator; Sister Marie Eloise, principal of Star of the Sea School; Mary Barraco, Dorothy Esinhart, Judith Page, Doris Smith, and Dorothy Weatherington.

Have a 'New' Wardrobe . . . for the Cost of Cleaning

Why buy all new outfits when we can add new life to your present wardrobe? Our expert dry cleaning helps keep school clothes fresh and new-looking. Try us, soon.

Pic's 31st Cleaners
325 Laskin Road
Use Our Drive-In Window

Rich, deep cotton velour . . . styled for Fall in warm, vibrant colors by Austin Hill! Great looking and easy to care for, too . . . because they're fashioned of 100% cotton. Just part of the outstanding Fall collection at Rose Hall, now! Gold or Royal Blue Turtleneck with Gold & Red or Royal Blue & Rust Flare Pants. Sizes 6 to 12. $44. Royal Blye V-Neck. Sizes 8 to 14. $20.

If She's One Of A Kind . . .

SHE'S ONE OF OURS.

ROSE HALL SHOPS

Military Circle: Mon.-Sat. 10 a.m. to 10 p.m.
3133 Va. Beach Blvd.: Mon. & Fri. 10 a.m. to 9 p.m.
Tues. thru Sat. 10 a.m. to 6 p.m.

Charge it with BankAmericard, Master Charge, or Central Charge-A-Card

Seatack Elementary School

Cooperation Was The Word When School Doors Opened

Snoopy gives a great big "Welcome" as he presents himself big as life on the door of Miss Taylor's classroom.

We don't want to brag, really- but here in Virginia Beach we're terribly proud of our children, our teachers, and our school system. We think that they're the greatest. And to prove the point, we visited Seatack on opening day of school.

"Everyone's been great," Bernard Morgan, school principal said. It was a scene of activity, of course, but pleasantly so. Mothers were buying books, teachers were in front of their classrooms, students were attentive and orderly. Mrs. Mary M. Williams, Morgan's secretary and "right arm," he says, was seeing to it that everyone found his or her right classroom.

The cafeteria was undergoing a spic and span cleanup readying for the next day when lunch would be served.

Converting Seatack to a ratio of 84 per cent white rather than a 95 per cent black as it was last year, was progressing with intelligent and cooperative smoothness.

There was just one misadventure. One small boy, age six, his very first day at school, flatly refused to enter his room. So he solved the problem by sitting in the hall. It's rumored that the next day he gave in and joined the gang.

Text and photos
by
Helen Crist

Cooperation was the word. Here Mrs. Mabel Darden holds baby Michael Barcroft and gives him his bottle, while Michael's mother goes down the hall to buy books for her other children.

"Hey! Look at our pretty teacher." It didn't take long for Mrs. Ann Sullivan to win the hearts of her first grade class.

INSIGHT

Photos
by
Jon Sagester

He Came, He Saw, He Conquered

Lee Trevino, golf's present superstar, came to Red Wing Lake Golf Course on Tuesday, September 7th, for an exhibition and clinic.

He saw the course, and he liked what he saw. Trevino said that he would like to come back and play it again next year, possibly bringing his family for a little relaxation on the Beach's golden sand.

He conquered Red Wing with a record 67, five under par. In the process, "Supermex" conquered the hearts of the 1500 people that saw him at the luncheon and on the links. He had the people laughing at his comments and gasping in awe at his beautiful, arching stance drives.

It was Trevino's day! It was Red Wing's day! It was Virginia Beach's Day!

Trevino clowns and pleases crowd—"Lee's Fleas"— during play.

"Get in there, Baby!"

Can't see over, so I'll look under and rest a minute at the same time.

Trevino drives another long wood shot from the tee.

Commission Sees Need For Tennis Complex And Additional Courts In Resort Area

At the monthly meeting of the City Recreation Commission, which was held on Tuesday, John Maragon pleaded the case for a city tennis complex before a sympathetic commission group. Maragon, a member of the 25th Street Athletic Club and the Tennis Patrons Association, spoke for almost two hours in behalf of his case.

Maragon said that his group wants to improve tennis facilities in the Beach Borough, to get started on the first phase of a Beach tennis center, and to promote tennis by bringing in out of state groups to play. His group received permission to use the 25th Street tennis courts for a clinic and exhibition on Saturday, October 2 from 10 a.m. until 5:30 p.m. The day will feature a clinic by North Carolina's number two ranked player, who will play Virginia's number two seeded player at 4 p.m.

The members of the Commission liked Maragon's presentation and the depth in which he had developed his group's plans. Maragon had a drawing of the sanitation landfill area at Laskin and Holly Roads, which is about nineteen acres, with a tennis complex drawn in by a leading tennis court expert.

The Commission's chairman, Maury Riganto, asked Maragon and the Tennis Patrons to put all the plans, costs, and information on other such complexes around the country in a formal presentation to be voted on by the Recreation Commission. If their vote would be favorable to the proposal; it would be sent on to City Council for action.

Many Beach summer visitors like to play tennis while they are here, and the Virginia Beach Sun has received many letters from tourists and various innkeepers and residents have received complaints about the lack of tennis courts within walking distance of the motels. The Tennis Patrons and the Recreation Commission both agreed that additional facilities should bring more people to the Beach during the summer and during September and October. Additional visitors means additional money in the pockets of the various motels, restaurants, and in the City treasurey in the form of increased taxes collected.

Of course, an important benefit of the courts is that they would be available year around for the use of local citizens. Also, championship facilities in a tennis complex would make it possible to bring in major tennis stars and tournaments. These professional and ranked amateur matches would draw people to the Beach to watch the play.

Riganto said, "The Borough of Virginia Beach is in dire need of additional tennis facilities. We've been looking for some land, but it is hard to find in the resort area. The main hold-up on more tennis courts seems to be land and money. We want a tennis complex second to none. I would like to see Virginia Beach become the Tennis Capital of the East."

Haroid Whitehurst, Director of Parks and Recreation, suggested that the only areas available at the present time to the best of his knowledge were located at the 31st Street landfill area, near the boat ramp at Owl's Creek, and at the Red Wing Lake Municipal Golf Course. Whitehurst agreed on the need for more tennis courts in the Borough, and suggested that localized small six-court satellite courses might be scattered around the resort area in addition to a tennis complex with a stadium and championship facilities.

Riganto said that he had discussed making soccer a high school sport with varsity competition between schools. The cost is low to equip and maintain a team, and the little guy has as much advantage as the 200 pounder. Riganto said that E. E. Brickell, School Superintendent, was looking into the possibilities of such a high school varsity team.

PHONE: 425-0531

PORSCHE | AUDI

HILLTOP PORSCHE AUDI, INC.
PHONE 425-0531

1875 LASKIN ROAD
VIRGINIA BEACH, VIRGINIA

1. Bayside at Granby

TIDEWATER RK KAWASAKI
2369 Virginia Beach Blvd., Virginia Beach, Virginia 23454

3-cylinder speedster. Mach II outperforms any other 350 cc motorcycle made, and most 500's! Great acceleration, 45 hp, top speed over 100 mph! The styling is unique, with the same striking spoiler air-foil design of seat and rear section as Mach IV. Turn signals are standard equipment. Dependable magneto ignition. Gleaming upswept Mosport mufflers. Mach II is out of this world.

2. Cox at Maury

8. East Carolina at Wm. & Mary

RK CHEVROLET
2661 VA. BEACH BLVD.
DIAL 486-2222
Virginia's Fastest growing Chevrolet dealer

3. First Colonial at Princess Anne

VIRGINIA BEACH GROCERY
Farmer Sawyer's Market
"For The Finest In Foods"
724 First Colonial Road at Hilltop

4. Kellam at Norview — We Give Gold Bond Stamps

Blue Bird - sugar-cured ham	Whole or half lb.	49¢
Fresh Bartlett Pears	lb.	19¢
SCOTCH TREAT Sliced Bacon	lb.	59¢

TELL 'EM' BOUT DUCKS
DUCK'S REAL ESTATE INC.
323 LASKIN ROAD
VIRGINIA BEACH
5. Kempsville at Lee Davis

LIST and SELL YOUR PROPERTY THROUGH DUCK'S

We Need Listings NOW

PHONE 428-4882 PHONE 428-3100

6. Citadel at Bucknell

Play The VIRGINIA BEACH SUN'S First Annual-Weekly

GET IN ON THE FUN AND WIN MONEY TOO!

Use Your Skill By Trying To Predict Who The Winners Will Be. That's All! Use The Official Entry Blank or A Reasonable Copy. Be A Winner.

RULES OF THE GAME

Weekly Contest is Open To Everyone Except This Newspaper's Employee's and Families. Entries will be judged by the Sports Editor and His Staff. Entries must be posted Friday, 5 p.m. or Brought to our Office Prior to Weekend Games. Picture of Winner will be published each week.

WIN CASH

FIRST PRIZE $15.00 Weekly

SECOND PRIZE $10.00 Weekly

OFFICIAL ENTRY FORM

One Game Marked No. 1 through 18 will Be Found In Each Ad.

NAME _____ ADDRESS _____

CITY _____ PHONE _____

ENTER THE NAME OF THE TEAMS YOU PICK TO WIN OR TIE ONLY.

1. _____	7. _____	13. _____
2. _____	8. _____	14. _____
3. _____	9. _____	15. _____
4. _____	10. _____	16. _____
5. _____	11. _____	17. _____
6. _____	12. _____	18. _____

BRING YOUR ENTRY TO THE SUN OFFICE OR MAIL BY 5 P.M. FRIDAY

CHECK THE WINNERS; NO SCORES, PLEASE!

LAST WEEK'S WINNER

$15.00 1st PRIZE
DAN R. DIVERS 3068 BOW CREEK BLVD. VA. BEACH

$10.00 2nd PRIZE
RAYMOND W. BJORKMAN
3736 HARTON ROAD
VIRGINIA BEACH

1971 SCHEDULE 1971

H-HOME A-AWAY

BAYSIDE HIGH SCHOOL VARSITY FOOTBALL 1971-1972

DATE	OPPON.	LOC.
13 - 14 L	Cox	A
9-17-71	Granby	H
9-24-71	1st. Col.	H
10-1-71	Kellam	A
10-8-71	Deep Creek	H
10-15-71	Maury	A
10-22-71	Lake Tay.	H
10-29-71	Norview	A
11-5-71	Prin. Anne	H
11-12-71	Kempsville	A

COX SCHOOL FOOTBALL SCHEDULE 1971

DATE	OPPON.	LOC.
14 - 13 W	Bayside	H
9-17-71	Maury	H
9-24-71	Norview	A
10-1-71	Lake Tay.	H
10-8-71	1st. Col.	A
10-15-71	Kempsville	A
10-22-71	Kellam	H
10-29-71	B.T. Wash.	A
11-5-71	West. Branch	H
11-12-71	Prin. Anne	A

FIRST COLONIAL SCHOOL 1971 FOOTBALL

DATE	OPPON.	LOC.
24 - 13 W	Hampton	H
9-10-71	Granby	A
9-17-71	Prin. Anne	H
9-24-71	Bayside	A
10-1-71	Kempsville	H
10-8-71	Cox	H
10-15-71	Open	
10-22-71	Churchland	A
10-29-71	Maury	A
11-5-71	Lake Tay.	H
11-12-71	Kellam	A

All games begin at 8:00 p.m.

KELLAM FOOTBALL SCHEDULES 1971

DATE	OPPON.	LOC.
41 - 20 W	Os. Smith	H
9-17-71	Norview	H
9-24-71	Kempsville	A
10-1-71	Bayside	H
10-8-71	Ind. River	A
10-15-71	Prin. Anne	A
10-22-71	Cox	A
10-29-71	Granby	H
11-5-71	G. Bridge	A
11-12-71	1st. Col.	H

KEMPSVILLE FOOTBALL SCHEDULE 1971-72

DATE	OPPON.	LOC.
12 - 32 L	Lake Tay.	A
9-17-71	Lee Davis	H
9-24-71	Kellam	H
10-1-71	1st. Col.	A
10-8-71	Maury	A
10-15-71	Cox	H
10-22-71	Prin. Anne	A
10-29-71	Ind. River	A
11-5-71	Norview	H
11-12-71	Bayside	A

PRINCESS ANNE SCHOOL FOOTBALL SCHEDULE - 1971

DATE	OPPON.	LOC.
6 - 14 L	G. Bridge	H
9-17-71	1st. Col.	A
9-24-71	Granby	A
10-1-71	Maury	H
10-8-71	Norview	A
10-15-71	Kellam	H
10-22-71	Kempsville	H
10-29-71	Lake Tay.	A
11-5-71	Bayside	A
11-12-71	Cox	H

EASTERN DISTRICT 1970

District All Games	W	L	T	W	L	T
Maury	9	0	0	10	0	0
Norview	7	2	0	8	2	0
Prin. Anne	6	3	0	7	3	0
F. Colonial	5	3	0	7	3	0
Bayside	5	3	1	6	3	1
Lake Taylor	5	4	0	5	5	0
Granby	3	5	1	4	6	1
Kempsville	3	5	0	4	6	0
Kellam	1	6	0	2	8	0
Cox	1	9	0	1	9	0
B. T. Wash.	0	5	0	2	8	0

RK CHEVROLET
2661 VA. BEACH BLVD.
DIAL 486-2222
Virginia's Fastest growing Chevrolet dealer

12. Virginia at Michigan

8. Toledo at East Carolina

Armstrong™
TARTAN PREFINISHED PANELING
1 WK. ONLY $2.77 Per Sheet Reg. $3.22

13. VPI at Wake Forest

MOORE'S BUILDING SUPPLIES
JUBSIDIARY OF EVANS PRODUCTS COMPANY
100 S. Lynn Shore Drive Virginia Beach, Va. 340-6772

Colonial Lincoln Mercury, Inc.
2375 E. VIRGINIA BEACH BLVD.
(AT LONDON BRIDGE)

14. California at West Virginia

The Dealer Who Says,
"SEE US FIRST OR SEE US LAST, BUT SEE US BEFORE YOU BUY".

PHONE 340-0800

15. Neptunes at Raonoke

17. Notre Dame at Northwestern

Conventional FHA and VA
Home Loans
are available at . . .
Atlantic Permanent Savings and Loan Association
• Norfolk • Portsmouth • Va. Beach • Chesapeake

16. New Mexico at Texas Tech

BUICK SNYDER OPEL

SNYDER - BUICK, INC.
300 - 21st ST. and 4950 VIRGINIA BEACH BLVD
VIRGINIA BEACH, VIRGINIA

18. Syracuse at Wisconsin

PHONE 428-2132 PHONE 497-8969

72 BUICKS AND OPELS NOW ON DISPLAY

11. South Carolina at Duke

THE FREE CLINIC DRUG COUNSELING
Monday Wednesday Friday 7 30 PM - 10 30 PM
307 #2 17th Street - "In the Alley"
PHONE 428-8389 or Walk-In

7. Davidson at VMI

Advertising Space Provided As A Public Service by
E. Ray Howell
Bernard H. McNamara
PRESCRIPTION OPTICIANS
974 Laskin Road Va. Beach, Va.
The Opticians with the Convenient Location

BUY - SELL - TRADE!
THE VIRGINIA BEACH SUN

YOUR CLASSIFIED AD
REACHES 24,000 POTENTIAL CUSTOMERS
EVERY TIME IT APPEARS!

4 LINES - 20 WORDS - ONLY $1
PHONE: 428-2401

FRIDAY NIGHT'S FOOTBALL
All games start at 8 P.M.

Norview at Kellam
Grandy at Bayside
Princess Anne at First Colonial
Lee Davis at Kempsville
Maury at Cox

The Natural Look For Fall In MEN'S HAIR STYLES
Charles Jordan OF VIRGINIA BEACH

10. North Carolina at Illinois

All Styling Done Exclusively With Redken Organic Acid-Balanced Shampoos & Setting Lotions.
FORMULATED ESPECIALLY FOR MEN'S HAIR

9. Maryland at N. Carolina St.

Phone 428-9830 For Appointment
Norman's Shop—Atlantic Ave. At 16th. St.

Piledrivers Win National Title

The Virginia Beach Piledrivers won the National title in the Amateur Softball Association Slow Pitch Softball Tournament on Saturday in Parma, Ohio. Their 9-4 victory for the crown was over defending champion Little Ceasars of Detroit, Michigan.

Parma is the Softball Capital of the World, and over 12,000 people turned out to watch the Piledrivers put Virginia Beach on the map. Coach Johnny Strickland said that after the game "the people went wild; they took our shirts, hats, and jackets. Those people really love softball. Over 70,000 came out to see the six game series, which was more than turned out to see the Cleveland Indians."

Bert Smith was named Most Valuable Player of the tournament. Smith, an outfielder, joined outfielder Johnny Dollar, second baseman Nick Sessoms, and pitcher Linwood Strickland on the All-World Softball Team.

In the championship game, Bert Smith hit 3 home runs, including a three-run blast. Johnny Dallas and Jack White both hit two-run homers. The Piledrivers got a run in the first inning and led all the game, forcing Little Oaesars to play catch-up ball.

Coach Strickland credits the victory with making an adjustment to a special tournament dead-flight ball. Throughout the season, the Piledrivers were using a live-action ball, built themselves a power team around the live ball, and hit 439 home runs. An average game might find fifteen home runs on the Piledriver's scorebook.

In Parma, when the Piledrivers discovered the dead ball and found out that it was being used to cut down on the home runs, they changed their strategy and went for the hit--the ground smashes rather than the towering home run shots. Even though they were limited to only eleven homers in the six games, their strategy paid off. The other team did not make the adjustment, continued to blast away, and popped themselves out.

"Getting the three-foot tall championship trophy was a real team effort," Coach Strickland commented. "It took every single person we had to win it. We played the best offense in Parma that we have ever played. We didn't give up anything.

Jack Harvey Honored At Oceana NAS

Local VIP's, city councilmen, commanding officers from nearby military installations and Oceana personnel, participated in the Jack Harvey Day Invitational Golf Tournament held last week at the Oceana Naval Air Station. The tourney was a salute to Oceana's Jack Harvey, ' course professional and manager, for his efforts in building and managing the championship course, which was the site of both the Fifth Naval District Golf Tournament and the Atlantic Fleet Golf Tournament earlier in the summer.

The 100 participants were divided into four-man teams, playing an 18-hole best-ball-of-the-foursome tournament. Play ended in a tie for first place between the team of Cdr. Jim Epley, Cdr. Lee Koett, Leonard Crisie, and Mel Hebert and the team of Cdr. Hop Whetmore, Don Hahn, Rex Jones, and Bill Gilleece.

Jim Henderson took low gross honors with a score of 70. Low net went to Leonard Crisie with a 66. Jim Baker made the longest drive of 247 yards, and Jim Diven shot nearest the pin, coming within ten feet and seven inches.

Capt. John E. Ford, Commanding Officer of Oceana Naval Air Station, tees off during the Jack Harvey Day Invitational Golf Tournament.

Two Citations

Peter Dock, fishing from Fred Feller's Gannet, caught two Virginia Citation fish over the weekend. His first white marlin, a 50 pounder, caught in Norfolk Canyon on artificial bait, earned the boat's only marlin citation of the day.

The marlin hit about 100 yards off stern and was landed about thirty minutes later after tiring from five jumps. His second citation of the day was earned by a 22¾ pound dolphin.

False Cape Hearing Set

The causeway across Back Bay to False Cape State Park will be discussed in a public hearing at the Science Center of Wesleyan College on September 21st at 7 p.m. The Virginia Wildlife Federation, sponsor of the hearing, is opposed to the construction of such a causeway.

The Virginia Wildlife Federation does not want the causeway because of the ecological impact such a massive construction project will have on the Back Bay fauna. Ben Bolen, State Parks Commissioner, will present the State's reasons for choosing the causeway as the most practical access.

Carl Wiberg, president of the Virginia Wildlife Federation, says that he hopes all interested citizens and groups will attend the public hearing and express their views. For more information on the meeting, contact Cliff Golden at 425-1812.

Stingy First Colonial Defense Halts Granby

Scoring the first time they got the pigskin, First Colonial rolled to their second impressive gridiron victory Friday night with an 18-0 win over the Granby Comets. Coupled with the Patriot's earlier 24-13 victory over Hampton, the Patriots vault into an early favorite for the City championship.

Although the offense deserves much credit for scoring 18 points, the defense proved to be the star of the show, holding the Comets to minus yardage on the ground and yielding only 92 yards in the air. Outstanding defensive play lessened the effects of offensive mistakes, namely four fumbies.

The Patriot defense also caused and recovered two Granby fumbies and dumped quarterback Bobby Vltek repeatedly in his own backfield. They held Granby to only five first downs,while their own offensive unit was picking up 14. Jerry Pontes, Scott Davison, Tom Stovall, Dick Hogue, and George Meyers were defensive standouts consistently throughout the game, and they made key plays to completely choke off the Granby offense. Chris Paphites set up the last Patriot touchdown by returning a Comet punt 16 yards to the midfield stripe.

Quarterback Butch Foley, backs Tyrone Little and Joe Williams, fullback Mike Wareing, and end Mike O'Reilly led an explosive offensive show. Speedy Tyrone Little led the Patriot ground attack with 93 yards in eight carries, including a 33 yards romp that set up his team's second touchdown of the night.

Mike Wareing scored the game's first touchdown on a dive over the middle from the one. Joe Williams raced in from the eleven to score the second TD.

Butch Foley picked up his third TD pass of the young season, tossing a nine-yarder to Mike O'Reilly. Foley hit on four passes in nine tries for 83 yards.

Ken Ahles Stars In Princess Anne Loss

Great Bridge's touted single-wing was not very impressive, but they managed to wrestle the game from a good Princess Anne team 14-6. After the contest, a spectator pretty well summed up the feelings of the sell-out crowd when he commented, "I'm not too sure the better team won."

Overall, people in the stands seemed to feel that Princess Anne played the better game, even though they wound up wanting on the scoreboard. Defensively, the Cavaliers neutralized the Great Bridge single-wing, intercepted two passes, held the highly regarded Mickey Carey to only 97 yards on the ground and five out of nine passes for 56 yards, and stopped the potent Wildcats many times deep in Cavalierland.

Both Great Bridge scores came in the fourth quarter in their come-from-behind victory. The first came early in the period when a Cavalier punt was returned down the sidelines 64 yards. With three minutes remaining, the Wildcat's recovered a Cavalier fumble on the Princess Anne 37 yard line and scored the winning touchdown three plays later.

Ken Ahles was outstanding. The speedy halfback led all ball carriers with a pickup of 262 yards in 19 carries and scored the lone Cavalier touchdown.

Mike Ange, rookie scholastic football game, completed two of six passes for 16 yards. Lack of experience in the quarterback slot probably cost Princess Anne the game, but with his 6'6" size and his competitive spirit Ange should develop into a fine signal-caller with a few games for experience. As it was, he almost pulled the game out for his team, but a right-on-target pass was broken up on the goal line in the last few seconds of play.

Defensively, the entire unit turned in a performance good enough to win most games, but a couple of scoring breakthroughs cost them heavily. Mark Cando and Richard Basquier picked off Great Bridge passes. Linemen Bryant Robinson, David Mallory, Dennis Allard, and Danny Allen did a good job containing the Wildcat backs.

The Cavalier line clears the way for back Mike Casey No. 40.

Kellam Displays Offensive Punch

Kellam showed their fans that they could move the ball into the end zone, powering their way to a stunning 41-20 victory over Oscar Smith. Obviously the 6,000 wildly cheering fans loved the Knight's "new look."

Before the game, Kellam Coach John Cooke felt that his strength lay in his backfield and in his tackles. After the game, the people were believers.

Halfback Joe Shray scored three touchdowns and was the game's top gainer, picking up 119 yards in 22 carries. Fullback Gerald Jackson socred on an eight yard run and brother Chris, a defensemen, scored on an end zone fumble recovery. Kim Brown, stole a Tiger pitchout and raced 30 yards for the other score. Quarterback Chuck Edwards called a magnificent game, running a balanced air-ground attack, and picked up 278 yards passing in the process.

Even though the Kellam defense yielded 238 yards in the air and 146 more on the ground, they did an adequate job when they had to offset the 384 yards they gave up. The Knights stopped Tiger drives by picking off three aerials--Kim Brown intercepted two--and by forcing six fumbles.

Merrill Norvell's arm accounted for all of Oscar Smith's tallies. Mike Shivers caught two passes and Bruce Washington caught one for the three Tiger touchdowns. Shivers also pulled in a Norveil toss for a two-point conversion.

After the game, Coach Cooke assessed his team's play. "These boys aren't losers--they are winners. We played a really balanced game, combining a great offensive and a great defensive effort. My boys went out to win--and they did!"

After reviewing game films, Kellam's coaching staff picked Joe Shray as the game's outstanding offensive player and Kim Brown as the top defensive standout. Other Knights getting words of praise were Chris Jackson, Tommy Kern, John Malone, David Marguette, and George Irby.

Kellam head football coach John Cooke discusses a play with reserve signal-caller Howard Everton as Steve Boggs looks on.

Joe Shray, currently leading the Eastern District in scoring with 20 points, picks up a first down after receiving handoff from Kellam quarterback Chuck Edwards.

REGISTER NOW
KINDERGARTEN
Qualified teachers
Readiness programs
Small classes for
3, 4, 5 year olds
ALL DAY
CHILD CARE
Hourly Rates
Open Year Round
Hot Lunch
State Licensed
428-6565
HAPPY DAYS KINDERGARTEN
612 Fromac Drive Virginia Beach
(off Laskin Rd. next to Linkhorn Park Elem. School)

Cox's Randy Robinson scores from the two.

Kempsville Loses Inge And Game To Titans

It is rare in football for a team that gives up 457 yards to win the game. Kempsville gave up that many to Lake Taylor and lost 36-12.

Playing a balanced ground-air game until late in the first half, the Kempsville Chiefs junked their apparent game plan after the Titans scored their third touchdown and went mainly to the air. This could have been the turning point of the contest, for Kempsville had been moving the ball consistently. In fact, they had just marched 74 yards in 10 plays for a touchdown.

The main problem for Kempsville was defense—their own and Lake Taylor's Lake Taylor used a trap play up the middle that Kempsville could not stop until they adjusted at the half. The Lake Taylor defenders kept continuous pressure on Kempsville quarterback Billy Paschall, and he did not have time to set up his pass plays.

Before the half, Lake Taylor churned out 300 yards, mainly on long gains by Ray Jones and George Ladikus, and racked up 28 points. After the half,a new Chief defense limited the Titans to only 8 more points.

Kempsville's hopes were pinned on the passing arm of Paschall in the second half, but under continual harrassment by the Titans he managed to complete only four of 21 attempts for 24 yards. At times, there were more Titans in his backfield than there were Chief blockers.

Billy Paschall scored his team's first touchdown on a one yard plunge. Don Hauck scored the second and wound up Kempsville's leading ground gainer with 51 yards.

Six-foot-three Jerry Inge, a favorite receiver of Paschall, was removed with an injured shoulder early in the third quarter. It was learned Monday that Inge had a broken coller bone and will probably be out of action for the rest of the season.

Ken Ahles, Princess Anne's leading ground gainer, being pursued by Great Bridge defenseman Don Williams.

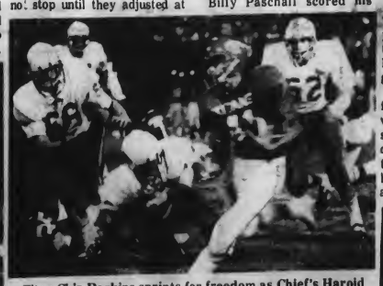

Titan Chip Parkins sprints for freedom as Chief's Harold Costner, Mike Young and David Campbell close in for the tackle.

Chief Quarterback Billy Paschall fades back to pass as Mike Conaway (77) and Jake Powers (74) set up to defend the pocket.

HOME LOANS
Monthly Payment Conventional Type
WE INVITE YOU TO DISCUSS YOUR PROBLEM
WITH OUR LOAN OFFICER
VIRGINIA BEACH
FEDERAL
SAVINGS and LOAN ASSOCIATION
210-25th St Virginia Beach Va.
Phone 428-8331

Cox Edges Bayside In Real Cliffhanger

The Cox Falcons slipped past the Bayside Marlins in their opening game at Cox Field Friday night. Bayside was last year's Beach champions, and Cox is figuring to be this year.

Although the Marlins showed a lot of heart and determination, they could not overcome the passing combination of Falcon quarterback Allan Williams to Mike Jewell. The Williams to Jewell combination proved to be one of the most important offensive tricks in the Falcon bag.

The Marlins scored first when quarterback Tom Chipok swung around right end on a keeper and charged across from the 25 yard line. Excellent blocking from his teammates opened the way for Chipok to score with only one minute left in the first half. Thad Harold kicked the extra point for a halftime lead of 7-0.

Five minutes into the third quarter, Randy Robinson slipped through the left guard slot from the five. Brooks Williams tied the game with the conversion. Within three minutes, the Marlins took the lead again when Tommy Roberts intercepted a pass at the midfield stripe and ran it back 50 yards for a score.

On the conversion attempt, Cox's Jim Gaudreau blocked the kick by taking it in the chest. Sixteen minutes later, this blocked kick gave Cox their margin of victory.

The Falcons got their winning touchdown on the first play of the fourth quarter. Allan Williams lofted a pass to Mike Jewell and the 50-yard play tied the game at 13-all. Brooks Williams then split the uprights for the win.

The Cox defense held when necessary. Six times they stopped Bayside on scoring threats, once on the three yard line. For their efforts, the Cox coaching staff had special praise for Billy Summs, who was named offensive player of the week and Brooks Williams, best overall player. Others getting pats on the back were linebacker Chuck Litz, cornerback Ray White, tackle Rod Roche, Jim Gaudreau, and back Randy Robinson.

Ray White broke up a Bayside pass in the end zone late in the contest to ice the victory. Williams connected on eight of twelve passes for 104 yards. Mike Jewell caught 5 toses for 73 yards, and Randy Robinson hauled in two for 63 yards. Robinson was also Cox's leading ground gainer with 63 yards in 14 carries.

The game resulted in the loss of senior Falcon back Danny Weinbrecht. The 5'8" 167 pound junior speedster will be out at lest four weeks with a dislocated shoulder.

VIRGINIA BEACH
CHIROPRACTIC
PHYSICIANS
Dr. C. Rollins Dr. H. Goloff
425-5345 428-7606

JEEP
VEHICLES
SALES
and
SERVICE
Authorized Jeep Dealer For Over 25 Years
MALBON
MOTOR CO.
413 Virginia Beach Blvd., Virginia Beach Phone 428-4961

WANTED:
BRIGHT YOUNG COLLEGE MEN FOR EXECUTIVE POSITIONS IN GOVERNMENT. MUST MEET PHYSICAL REQUIREMENTS. QUALIFY THROUGH SPECIAL TRAINING COURSE.

Here's a government job with a real future. A pilot and officer in the Air Force. An executive-level job in anybody's book. To qualify, college grads enter the Air Force's Officer Training Program and upon receiving their commission continue on to flight school. Investigate. You'll find that as an Air Force pilot you'll be able to go far, fast.
Find yourself in the United States Air Force
FOR MORE INFORMATION CONTACT:
SERGEANT MARTIN
3707 VA. BEACH BLVD.
VA. BEACH, VA. PHONE: 486-3071

Planning A 'Swinger'

The Virginia Beach Chamber of Commerce's annual outing has traditionally been out in the open spaces. But this year's will be different. It will be a "Picnic In The City" and will be held on the Cavalier Hotel grounds Tuesday starting at 4:30 p.m. Making plans are chamber and committee heads (left to right) Al Mailhes, Mrs. Julia Nelms, Floyd Waterfield and Bob DeFord. It promises to be "a real swinger!"

Brinkley New Fire Inspector

Bruce Edward Brinkley has been appointed an Inspector with the Virginia Beach Bureau of Fire Inspections, which is concerned primarily with fire prevention and investigation of fires which result in serious injury, large monetary losses, or appear to be of a suspcious nature in origin.

Brinkley will be concerned primarily with inspection of homes, business firms, schools, hotels and motels to assure the buildings' contents are in a condition which does not present a fire hazard to their occupants.

Brinkley, 24, entered his new position with an extensive background of knowledge of potential dangers from fire as the result of a number of years of service as a fireman.

He has been a member of the Kempsville Volunteer Fire Department since 1965, where he presently holds the position of Assistant Chief.

He also completed training in basic and advanced fire fighting courses here in Virginia Beach and Staunton, Va., as well as graduation from the Fire Department Officer's Institute sponsored by the Virginia State Department of Education.

Following graduation from Princess Anne High School in 1965 He entered Old Dominion University in Norfolk as a political science major.

He renewed his education in fire fighting techniques at North Virginia Community College where he pursued a fire science course before enrolling in Montgomery College at Rockville, Md., where he received an Associate of Arts degree with a major in Fire Science.

Brinkley

Beautification For Schools

Frank P. Peele, left, assistant principal of First Colonial High School expresses his gratitude to Burks Withers, Jr. for the flourishing crape myrtles on the school grounds. As Arbor Month chairman for the Virginia Beach Beautification Commission, Withers has been responsible for the planting of trees on school grounds for the past four years. The commission has given a tree each year to every school in the city.

CROSSWORD

ACROSS
1. Any fruit drink
4. New frontier
9. Thirteen
11. Old Norse work
12. Little children
13. Obtain
14. Prescription term
15. Nourish
17. Weather Bureau (abbr.)
18. Male sheep
21. Blunder
22. Old-fashioned fur coat
24. Land measure
25. Foreign
26. Pronoun
27. Unites, as metal
29. Fish
30. Attempt
31. Bank draft (abbr.)
33. Extraordinary one (slang)
35. Female ruff
38. Jewish month (pem.)
39. Edible nut (P.I.)
37. Meadows
39. An attacker
41. Boy's nickname (pem.)
42. Exclamation

DOWN
1. Malt beverage
2. Los Angeles ball player
3. Finished
4. South Dakota (abbr.)
5. Beverages
6. Mohammedan call to prayer
7. —— of Lebanon
8. Half ema
10. Gun (slang)
15. Banquet
16. Mistake
17. Eerie
19. Apart
20. Rhythm
22. Common
23. At home
25. Public notice
28. Composer of lyrical poetry
29. Mad
32. Sorcery (B.W.I.)
34. Girl's name
35. Entire
36. Dance step
38. Pigpen
40. Exists

Answer

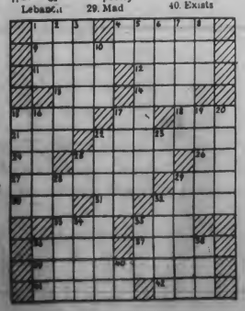

YMCA Is Now Co-Ed

The YMCA is branching out into Virginia Beach as a co-ed organization with a Fall program which features new and interesting activities for members of the entire family.

John M. Long, Associate General Executive of the Norfolk YMCA says the move follows "a national trend of the YMCA developing programs for the family."

Long adds the move is "basically geared to making a family type YMCA including father and son programs, father and daughter programs, and mother and daughter programs, and mother and daughter programs, as well as family programs."

According to Long the program will offer the general public courses in judo, gymnastics, fencing, tiny tot swimming, lifesaving, scuba diving, and swimming instruction.

Those desiring further information on the programs are invited to contact John Long by phoning 622-6328.

Obituaries

Mrs. Roxie M. Campbell

Mrs. Roxie Ann Moore Campbell, 87, of Route 3, Box 3177, Back Bay, died in her home Saturday.

She was a daughter of Charles Thomas and Mrs. Josephine Davis Moore and the widow of Ernest W. Campbell.

A native of Princess Anne County and a lifelong resident of the Virginia Beach area, she was a member of Charity United Methodist Church.

She is survived by a sister, Mrs. Pennie M. Henley of Norfolk.

The body was taken from Hollomon-Brown Funeral Home, Bayside, to Charity United Methodist Church Cemetery, Back Bay, for a funeral service Monday at 2 p.m. by the Rev. H.A. White of Charity United Methodist Church.

Alfred McClenny

Alfred McClenny of 5040 Rouse Drive died Monday in his home.

A native of Edenton, N.C. he was the husband of Mrs. Ida Bell McClenny and a son of the late Pomp and Mrs. Ema L. McClenny.

He was a retired custodian of Virginia Beach School Board and was a self-employed real estate dealer.

He was a member of Union-Kempsville Baptist Church.

Besides his widow, surviving are a daughter, Mrs. Emma Louise Pennell of Virginia Beach; two brothers, Percell Davis and Wheeler McClenny of Norfolk; two sisters, Mrs. Mattie Lawrence and Miss Eva McClenny of Edenton; a grandchild; five great-grandchildren; and nine foster grandchildren.

Mrs. Louise Askew

Mrs. Louise Askew of 708 16th St. died September 7 in a hospital after a short illness.

A native of Elizabeth City, N.C., she was a daughter of the late Gregory and Mrs. Mary Holley and the widow of Zion Askew.

She was a member of First Baptist Church, Lynnhaven.

Surviving are three sons, Lawrence Askew of Virginia Beach, James Askew of New York, and Eugene Askew of Baltimore; five daughters, Mrs. Mary Uzzle and Mrs. Annie Sparrow of Virginia Beach, Mrs. Esther Carter of Norfolk, Mrs. Catherine Williams of Washington, and Miss Harriett Askew of New York; six grandchildren; and seven great-grandchildren.

A funeral service was held Friday at 3 p.m., in First Baptist Church, Lynnhaven, by the Rev. M.R. Boone. Burial was in Calvary Cemetery with Graves Funeral Home, Norfolk, in charge.

William T. Walker

William Talton Walker, 92, of 156 S. Kentucky Ave., Thalia Village, died September 8 in a nursing home.

A native of Boone, N.C., he lived here four years.

He was the husband of the late Mrs. Bertha Hood Walker and a son of Millard Filmore and Mrs. Polly Adams Walker.

He was retired from Tennessee Eastman Corp., Kingsport, Tenn. He was a member of Junior Order of International Association of Mechanics and First Baptist Church, Kingsport.

Surviving are a son, William T. Walker Jr. of Virginia Beach; a stepson, Hugh Sherfey of San Bernardino, Calif.; a daughter, Mrs. Orville Heck of Detroit; three stepdaughters, Mrs. Grace Jones and Mrs. Edna Howard of Kingsport and Mrs. Louise Fennell of Orlando, Fla.; and 16 grandchildren.

The body was sent from Simiele Funeral Home to Hamlet-Dodson Funeral Home, Kingsport, for a funeral service Saturday at 2 p.m. Burial was in Kingsport.

Mrs. Virginia Harmon

Mrs. Virginia Early Harmon, 65, a former resident of Ahoskie, N.C., died September 8 in Norfolk General Hospital after illness of three years.

She lived in Mayflower Apartments.

She was the widow of William Grady Harmon and a daughter of Walter and Mrs. Sadie Harding Early.

She was a member of Ahoskie First Baptist Church.

Surviving are a daughter, Mrs. Ferebee Trafton of Virginia Beach; two sisters, Mrs. Emma Harrell of Powellsville, N.C. and Mrs. Ruth Lancaster of Fort Lauderdale, Fla.; two brothers, J. Milton Early of Richmond and Albert J. Early of Norfolk; and two grandsons.

The body was sent to Garrett Funeral Home, Ahoskie, where a funeral service was held Friday at 2 p.m. by the Rev. Billy T. Mobley. Burial was in Ahoskie Cemetery.

Mrs. Mary Fentress

Mrs. Mary Craig Fentress, 70, of 1209 Ewell Road died in her home Tuesday.

She was a daughter of Joseph H. and Mrs. Josie Gray Craig and the wife of George H.E. Fentress.

She was a life-long resident of the Norfolk-Virginia Beach area. She was a member of Norview Presbyterian Church.

Besides her husband, she is survived by four daughters, Mrs. Lorathorne F. Bryant of Norfolk and Mrs. Dorothy F. Woodard, Mrs. Alberta F. Harper, and Mrs. Margaret F. Butler of Virginia Beach; four sisters, Mrs. Helen C. Atkinson and Mrs. Evelyn C. Tadlock of Norfolk, Mrs. Isabell C. Cross of Virginia Beach, and Mrs. Ethel Morrison of Boise, Idaho; two brothers, Floyd M. Craig and Roland L. Craig of Virginia Beach; seven grandchildren and nine great-grandchildren.

A funeral service will be conducted in Hollomon-Brown Funeral Home, Bayside, today at 2 p.m. by the Rev. Wallace A. Rogers of Norview Presbyterian Church. Burial will be in Rosewood Memorial Park.

A.C. Olsson, Sr.

Alfred Carl Olsson Sr., 85, of 513 Catalina Ave., died Tuesday at 2:40 a.m. in Hampton Veterans Hospital.

A native of New York, he lived here two years. He was the husband of the late Mrs. Emma Louise Eller Olsson and a son of Carl and Mrs. Christina Olsson.

He also had lived in White Plains, N.Y., and St. Petersburg, Fla.

He retired after 25 years as a certified public accountant at Haskins & Sells, New York. He was an Army veteran of World War I.

Besides his son, A.C. Olsson, Jr., surviving are a grandson, Eric Olsson, and a granddaughter, Holly Olsson, all of Virginia Beach.

A funeral service was held Wednesday at 1 p.m. in Rosewood Memorial Park by the Rev. T.L. Alexander. Hollomon-Brown Funeral Home, Bayside, was in charge.

J.R. Cason Sr.

Johnnie Rossevelt Cason Sr., 48, of Brooklyn, N.Y., a former resident of Virginia Beach, died Monday in a hospital.

A native of Virginia Beach, he was a son of Mrs. Rhoda Waters Cason and the late Willie Cason and the husvand of Mrs. Tecolia Smith Cason.

He was an Army veteran of World War II and worked for New Jersey Shipyard for 15 years. He was a Baptist.

Also surviving are a son, Johnnie Roosevelt Cason Jr., and four daughters, Freda Cason, Vanessa Cason, Victorine Cason and Liza Cason, all of Brooklyn; four brothers, Louis Cason and Liza Cason, all of Brooklyn; four brothers, Louis Cason of Norfolk and Willie Cason, Carlie Cason and Raymond Cason of Virginia Beach; and two sisters, Mrs. Sarah Wiggins and Miss Shirley Cason of Virginia Beach. The body is being sent to Community Funeral Home, Norfolk. A funeral service will be held at 1 p.m., Sunday in Ebenezer Baptist Church, Virginia Beach. Burial will be in Jones Memorial Park.

Mrs. Margaret Stokes

Mrs. Margaret E. Stokes, 56, of 508 Holbrook Road died in a hospital Sunday.

She was a daughter of Mrs. Vella Williams Farley of Dayton, Va., and the late Seth Thomas Farley and the wife of John Z. Stokes Jr.

A native of Beckley, W. Va., she lived here 24 years.

She was a member of Lynnhaven Presbyterian Church Lynnhaven Garden Club, and Thalia Civic League.

Besides her husband and mother, she is survived by a daughter, Mrs. Pamela Stokes Hale of Virginia Beach; two brothers, Seth Thomas Farley of Nashville, Tenn. and Robert L. Farley of Dayton; and a sister, Mrs. Ann Madson of New York.

A funeral service was conducted in Hollomon-Brown Funeral Home, Bayside, Wednesday at 2 p.m. by the Rev. John W. Dozier, of Lynnhaven Presbyterian Church. Burial was in Forest Lawn Cemetery.

This Bus Won't Bus

An anti-busing sign on the back of a mini-bus was part of a 20-car motorcade from Norfolk enroute to the Patriotism Day ceremonies Saturday afternoon at Virginia Beach. The annual event was sponsored by the Virginia Beach Jaycees and was held at 25th Street and Oceanfront at the Norwegian Lady statue.

Photo by Jon Sagester

"...ABOVE AND BEYOND..." — Enlarged replicas of Medals of Honor of the Army, Navy and Air Force highlight the impressive Medal of Honor exhibit which will be at Pembroke Mall September 28 to October 2. The exhibit lists the names of all of the more than 3,200 men who have received our Nation's highest award for military valor. The outer panels of the exhibit carry portraits of the 56 U.S. Air Force men who have earned the coveted medal. (U. S. Air Force Photo)

Strollers along Pembroke Mall these last few days have had a startling reminder in the beautifully decorated Christmas tree, that the big season is not, after all, too far away. Here Mrs. Vina-Lou Hayes fastens an ornament, one of the many adorning the tree. Mrs. Hayes made all the ornaments and she will teach others the method in a Bazaar and Holiday Crafts class sponsored by the Parks and Recreation Center. There is still time to sign up for the multitude of classes of every variety.

'Friends' Name Captains

Forty-four team captains have been named by four city chairmen in the 1971 "Friends of Virginia Wesleyan College" program. The announcement of the names was made this week by Willis W. Stephenson, general chairman of the 1971 Friends program.

Ten team captains serving with Virginia Beach chairman Earl V. Slattum are James A. Beasley, Jr., Waldo P. Bornemann, Thomas C. Broyles, Wayne L. Chronister, George H. Davis, H.O. Erhard, Jr., Jack M. Hanson, Sotirios A. Karageorge, Dr. John A. Mapp and Marvin Simon.

Fourteen captains have been named to work with Norfolk Chairman Norman C. Wilcox. They are V. M. Annas, M.I. Birshtein, Robert S. Boyd, Carl P. Brickey, Carl L. Etheridge, William F. Hawkins, John W. Mason, Jr., Mrs. Barbara McDonald, Walter J. McTague, Frank S. Robertson, Glenn A. Scott, Howard J. Simpson, Raymond W. Stiles and John Thomas.

Chesapeake City chairman William H. White, Jr. has ten team captains including Vernon G. Bailey, Jr., Robert S. Bass, Franklin P. Earley, Jr., William L. Owens, Dr. G.W. Pegram, Jr., Charles L. Pugh, Jr., Elwood Scott, Nathan Sykes, Jr., Russell I. Townsend, Jr., and W. Larry Wallace.

James P. Stephenson, Portsmouth city chairman, will have team captains. They are T.R. Dail, E. Saunders Early, Jr., P. Stockton Fleming, Russell F. Gallette, R. Franklin Hawkins, Jr., L. David Lindauer, X.D. Murden, Lloyd D. Peele, Herbert E. Robertson, Jr., and Robert W. Wentz, Jr.

The "Friends of Virginia Wesleyan College" program is an annual effort to secure operating support for this four year private, liberal arts college. Virginia Wesleyan receives no state tax funds. The budget each year must be met by student fees, an annual appropriation from the Virginia Conference of the United Methodist Church (as a Methodist-related institution), individual and business support and special grants.

Legal Notices

COMMONWEALTH of VIRGINIA,
In the Clerk's Office of the Circuit Court of the City of Virginia Beach, on the 13th day of August, 1971.

Nora Lucille Bryant Carter
Plaintiff,
against
Buckley Charles Carter
Defendant.

ORDER
OF
PUBLICATION

The object of this suit is for the said plaintiff to obtain a divorce a vinculo matrimonii from the said defendant, upon the grounds of desertion.

And an affidavit having been made and filed that the defendant is not a resident of the State of Virginia, the last known post office address being 500 S. 20th Street, Apt. 1-A, Richmond, California. It is ordered that he do appear here within 10 (ten) days after due publication hereof, and do what may be necessary to protect his interest in this suit.

A copy—Teste: JOHN V. FENTRESS, CLERK.
Phyllis Styrs Deputy, Clerk

Mr. A.J. Canada, Jr., Atty.
4336 Virginia Beach Blvd.
Virginia Beach, Virginia

Golden Guernsey
MILK
Now just 61¢ half gallon
AT OUR DAIRY STORE
Available in Returnable Glass Bottles
Tidewater's Freshest, Most Delicious Milk from Our Own Herd of Registered Guernsey Cows.
BAYVILLE FARMS
4097 SHORE DRIVE

VIRGINIA:
In the Circuit Court of the City of Virginia Beach, this 19th Day of August 1971.
COMMONWEALTH OF VIRGINIA,
Petitioner,
v.
NEWPORT NEWS DUCKING CLUB, INCORPORATED, et al,
Defendants,

ORDER OF NOTICE

This cause came to be heard this day upon the Petition filed herein by the Commonwealth of Virginia, for the purposes of condemning certain land for use as a State Park, as set forth in the Petition, and to acquire a fee simple estate therein from the defendants herein, and upon a prayer for Notice to be published in a newspaper or newspapers having a general circulation in the City of Virginia Beach, Virginia, pursuant to the Statutes of the Commonwealth.

Upon consideration hereof and it appearing just and proper so to do, pursuant to Section 25-133, Code of Virginia (1950), as amended, it is hereby ADJUDGED, ORDERED and DECREED that any and all persons owning or claiming any right, title, estate or interest in or to the land described in said Petition, or in or to the proceeds arising upon a condemnation of said land, appear and assert their several or respective claims or demands by an appropriate pleading filed in this Court on or before the 23rd day of September, 1971, and it is further

ADJUDGED, ORDERED and DECREED that the Clerk of this Court publish a Notice in the Virginia Beach Sun once a week for four consecutive weeks, commencing on August 26, 1971, said Notice to contain the information specified in S25-153 of the Code of Virginia as amended, except that it shall not be necessary for the Clerk to include the residence and addresses of the defendants named in the Petition; and it is further

ADJUDGED, ORDERED AND DECREED that the Clerk of this Court deliver to the Sheriff of the City of Virginia Beach a sufficient number of copies of said Notice for posting by the Sheriff at the usual place or places for posting legal notices in or about this Court, said Notice to be delivered to the Sheriff within five days from the date of entry of this Order and said Notice to be posted by the Sheriff, or his duly authorized deputy within five days after receipt of said Notice, and the Sheriff shall thereafter make due return to this Court, as required by law, and it is further

ADJUDGED, ORDERED AND DECREED that within twenty days after the first newspaper publication of the aforesaid Notice, the Clerk of this Court shall mail to each defendant whose address is stated in the Petition, at the address stated in the Petition, a copy of one of the newspapers containing said Notice; and the Clerk shall thereafter certify to this Court that said copies have been mailed, as required by law.

Enter this 19 day of August, 1971.
A copy Teste:
JOHN V. FENTRESS, CLERK
By: Billy W. Balloy, D.C.
ENTER THIS THE 19 DAY OF AUGUST, 1971.
Paul W. Ackiss, Judge
I ask for this:
Joseph A. Sawyer
Counsel for Petitioner

A copy-Teste:
JOHN V. FENTRESS, CLERK
By Billy W. Ballon, D.C.
8-26-4T

VIRGINIA: Clerk's Office of the Circuit Court of the City of Virginia Beach On the 30th day of August, 1971

BILL REPKO, Complainant,
vs.
BILL A REPKO, et al,
Respondent

IN CHANCERY
NUMBER 15162

ORDEROF PUBLICATION

The object of this suit is to effect a partition of certain real estate known as Lot 26, Block 45 as shown on plat entitled "Resubdivision of Lots 23 thru 27, Block 45, Aragona Village, Section Nine, Part Three, Princess Anne County, Va.", in the City of Virginia Beach, Virginia; and for other further and general relief; and it appearing from affidavits in due form of law now filed, that the address of the defedant Vera B. Repko is unknown; and that there are or may be parties unknown interested in the subject matter of this suit;

It is Ordered that the said Vera B. Repko and parties unknown do appear within 10 days after due publication of this order in the Virginia Beach Sun, a newspaper in general circulation in the City of Virginia Beach, Virginia, and do what may be necessary to protect their interests herein.

JOHN V. FENTRESS, CLERK
Phyllis N. Styros D.C.

Mr. L.B. Cox, Jr., Attorney
203 Perry Building,
7510 Granby Street
Norfolk, Virginia 23505.
9-2-4T

VIRGINIA:
In the Circuit Court of the City of Virginia Beach This 19th Day of August 1971.
NOTICE OF CONDEMNATION
COMMONWEALTH OF VIRGINIA,
Petitioner
v.
NEWPORT NEWS DUCKING CLUB, INCORPORATED, et al., and 332.938 acres more or less of land, in Virginia Beach, Virginia 14,887
TO WHOM IT MAY CONCERN:

Pursuant to an order of the Court in this case, this notice is hereby given:

In this suit, the Petitioner seeks to acquire, by condemnation for its uses, and for use as a public park and for public park purposes, a fee simple title to a tract of 332.938 acres of land, more or less, situated in the City of Virginia Beach, Virginia, and described as follows:

All those certain tracts, pieces of parcels of land, with the improvements thereon and the appurtenances thereunto appertaining, and the waters and water beds and riparian rights thereunto appertaining, located, lying and being in the Pungo Borough of the City of Virginia Beach, Virginia, in the area known as False Cape and Wash Woods, as shown on a certain plat entitled "Sheet 4 - Survey Showing Certain Properties Lying South of Frank Batten Property for The Department of Conservation and Economic Development - Division of Parks - Ben H. Bolen, Commissioner, Pungo Borough, Virginia Beach, Virginia, Scale 1" equals 400', dated July, 1971", made by Marsh and Basgier, Consulting Engineers - Surveyors, situated in Back Bay and known as Little Bail Island, Big Bail Island and Big Cape Porpoise island, which is recorded in the Clerk's Office of the Circuit Court of the City of Virginia Beach, Virginia, and bounded and described as follows:

Parcel 80: "Little Bail Island"

Commencing at an old iron rod on the eastern shore line of Back Bay at the northwest corner of "Formerly E. K. Sloane" property; thence N36 degrees-12'-33"E, 455.13 feet to a point of the shore line of Little Bail Island, said point being the point of beginning, thence following the approximate shore line of said island the following courses and distances: N81 degrees-19'-36"W, 179.05 feet; thence S06 degrees-11'-43"W, 611.57 feet; thence S80 degrees-06'-43"W, 110.64 feet; thence N67 degrees-08'-19"W, 200.77 feet; thence N38 degrees-27'-35"W, 223.49 feet; thence N36 degrees-49'-22"E, 243.60 feet; thence N07 degrees-23'-51"W, 365.04 feet; ; thence N26 degrees-13'-31"E, 226.29 feet; thence S76 degrees-39'-31"E, 260.02 feet; thence S46 degrees-44'-51"E, 208.69 feet; thence S18 degrees-55'-29"E, 222.00 feet to the point of beginning, containing 8.839 acres and an area to approximate edge of water of 7.5 acres, more or less.

Parcel 81: "Big Bail Island"

Commencing at an old iron rod in a stump on the southern line of "Formerly E. K. Sloane" property; thence along said line S73 degrees-32',11" W, 27.00 feet to a point on the eastern shore line of Back Bay, said point being the point of beginning; thence S40 degrees-19'-30"E, 45.08 feet; thence S05 degrees-27'-49"E, 618.00 feet; thence N73 degrees-32'-11--E, 725.00 feet; thence along the approximate centerline of irregular Steven Creek the following courses and distances; S51 degrees-01'-04"E, 260.44 feet; thence S30 degrees; 33'-50"E, 147.49 feet; thence S01 degrees-19'-24"E, 303.08 feet; thence S08 degrees-26'-18"W, 183.99 feet; thence S31 degrees-24'26"E, 243.71 feet; thence S19 degrees-29'-35"W, 119.87 feet;thence S47 degrees-41'-39"E, 240.68 feet; thence S14 degrees;34'27"W, 154.99 feet; thence S56 degrees-09'-36"W, 105.95 feet, thence S11 degrees-15'-28"E, 215.14 feet; thence due west 53.00 feet; thence S15 degrees;56'43"E, 145.60 feet; thence S13 degrees-02-19"W, 97.51 feet; thence S14 degrees-59'-31"E, 305.40 feet; thence S35 degrees;31'-37"W, 614.37 feet; thence N61 degrees-15'-37"W, 70.71 feet; thence 515 degrees-28'-10"W, 281.19 feet; thence S87 degrees-08'-15"W, 100.13 feet; thence S05 degrees-00'-02"W, 80.31 feet; thence S66 degrees-59'-28" W, 158.62 feet; thence N60 degrees-32'-11"W, 176.88 feet; thence S81 degrees-12'-09"W,170.00 feet; thence S50 degrees-26'-25"W, 208.83 feet to the approximate centerline of Horse Island Creek; thence along the approximate centering of Horse Island Creek and the northern side of Big Ball Island the following courses and distances; N50 degrees-33'-22"W, 365.17 feet; thence N17 degrees-23'-20"W, 294.46 feet; thence N26 degrees-23'-30"W, 443.19 feet; thence N10 degrees-59'-14"E, 383.02 feet; thence N23 degrees-56'-16"W, 243.14 feet; thence N63 degrees-19'-24"W, 458.84 feet; thence N50 degrees-50'-51"W, 2476.85 feet feet; thence N09 degrees-01'-00"W, 233.64 feet; thence N24 degrees-31'-00"W, 1955.58 feet; thence N48 degrees-14'-00"E, 335.94 feet; thence N86 degrees-29'-00"E,, 100.98 feet; thence S73 o1'-00"E, 242.88 feet; thence S85 degrees-01'-00"E, 526.02; thence S82 degrees-46'-00"E, 95.70 feet; thence S56 degrees-16'-00"E, 399.30 feet; thence S51 degrees-31'-00"E, 1281.72 feet; thence S52 degrees-31'-00"E, 1135.20 feet; thence S78 degrees-05'-17"E, 300.74 feet to the point of beginning, containing 266.879 acres and an areas to approximate edge of water of 218.00 acres, more or less.

Parcel 82: "Big Cape Porpoise Island"

Commencing at concrete boundary monument No. 1, on the Virginia - North Carolina State Line and thence along said state line S88 degrees-30'-05"W, 2226.50 feet to a point in the approximate center of Etheridge Creek; thence along the approximate center of Etheridge Creek; thence along the approximate center of Etherid Creek N40 degrees-29'-55"W, 712. feet to the point of beginning thence wN81 degrees-19'-01"W 578.46 feet; thence N06 degrees-58'-06"W,, 181.34 feet; thence N34 degrees-01'-10"W, 675.64 feet; thence N63 degrees-56'-15"E, 254.92 feet; thence, N29 degrees-34'-26"W, 664.58 feet; thence along the approximate centerline of irregular Little Horse Island Creek the following courses and distances: N57 degrees-49'-56"E, 448.91 feet; thence S62 degrees;46'-07"E, 192.32 feet; tehnce Due East 180.00 feet; thence N27 degrees-38-44"E, 237.07 feet; thence N16 degrees-48'-45"W, 145.21 feet; thence N13 degrees-57'-16"E, 170.02 feet; thence N61 degrees-46'-24"E, 262.18 feet to the approximate thence along the approximate centerline of Horse Island Creek and Inlet Creek the following courses and distances: S26 degrees-23'-30"E, 443.19 feet; thence S17 degrees-23'-20"E, 294.46 feet; thence S50 degrees- 33'-22"E, 365.17 feet; thence S26 degrees-11'-26"E, 342.13 feet; thence S09 degrees-05'-43"E, 458.65 feet; thence S51 degrees- 10'-05"W, 1015.00 feet to the point of beginning, containing 57.220 acres and an area to approximate edge of water of 35.50 acres, more or less.

The value of such land as stated or charged in the petition is ONE HUNDRED SIX THOUSAND AND 00-100 ($106,000.00) DOLLARS.

And it appearing that the following persons and classes of persons, own or claim or possibly own or have or claim some right, title, estate or interest in or to the land (or the estate or interest in the land) or some part or parts of the land sought to be condemned or in or to the proceeds arising upon a condemnation thereof, viz:

Newport News Ducking Club, Incorporated, Virginia Electric and Power Company.

This, therefore, is to notify and to warn all whom it may concern and all of such persons, and the heirs or devisees and the personal representatives of such of the persons as are dead, and all of the persons constituting membership in the classes of persons and each and every one of them, and all persons whomsover owning or claiming any right, title, estate or interest in or to such land or any part of same (or in or to an estate or interest in or to such land), or in or to the proceeds arising upon a condemnation thereof, to appear before the Circuit Court of Virginia Beach, Virginia, or before the Clerk of such Court, at the courthouse, in Virginia Beach, Virginia, on or before the 23rd day of September, nineteen hundred and seventy-one, and assert and present, by approrpiate pleadings, their several or respective claims or demands; and upon the failure of any of such persons to so appear and assert and present their claims or demands, the statements and charges in the Petition will be considered by the court or judge upon the hearing of the Petition and the notice or notice in this case, as admitted by such persons, and this case will thenceforth be proceeded in ex parte as to them, with the result, of which the aforesaid persons and classes of persons are hereby specially warned that, through a failure appear and assert and present their claims or demands, as aforesaid, it is possible that such persons or some of them will be defeated or some of them will be defeated in enforcing their claim or demands, and they may lose the same.

But such of the persons and classes of persons, who do not own or have or claim such land (or such estate or interest) or any part of same or a right to, or interest in the proceeds arising from the condemnation, or to damages arising therefrom, need give no further heed to this notice and warning.

It is ordered that a copy of this notice be published in the Virginia Beach Sun once a week for four consecutive weeks, commencing on August 26, 1971, and that a copy be posted at the usual posting place or places for legal notices in or about the Circuit Court of Virginia Beach, Virginia.

Witness my hand, at office, in Virginia Beach, Virginia, and the seal of our Circuit Court, this 19 day of August, nineteen hundred and seventy-one.

A copy-Teste:
JOHN V. FENTRESS, CLERK
By Billy W. Ballon, D.C.
(Seal) Clerk of the Circuit Court of the City of Virginia Beach, Virginia
By: Billy W. Bellou, D.C.

8-26-4T

NEWS RELEASE

The Virginia Beach Bureau of Police have in their possession 60 boys and girls bicycles, that will be subject to auction sale if not claimed before September 17, 1971. Persons who can give proof of ownership may report to POLICE HEADQUARTERS at Princess Anne Courthouse between the hours of 1:00 p.m. and 4:00 p.m. to make such claims, Monday through Friday.

Auction will take place Friday, September 17, 1971, starting at Twelve o'clock noon at the City Garage located on Lee Roy Drive off Seaboard Road near Princess Anne Court House. All articles not claimed will be sold at Public Auction by The Department of Public Safety.

Reeves E. Johnson
Inspections Engineer
9-9-2T

COMMONWEALTH of VIRGINIA

Marine Resources Commission
P.O. Box ... 756
Application For Oyster Planting Ground
Newport News

August 28, 1971

To W.E. Abbott Inspector, District No. 22 or City of Va. Beach, Va.

I, R.E. Garrett, Address 3729 Bonney Rd., Va. Beach a resident of the State of Virginia, hereby apply for ground for oyster planting purposes, under the laws of Virginia, made or to be made.

Said ground is in the waters of Broad Bay, near Linkhorn Bay, and is estimated to contain 115.00 acre, and situated in District No. 22, or City of Va Beach, Virginia, and described as follows: Formerly held by D. H. Marshall.

I request that proper notice be at once posted and that a survey, plat and assignment be made promptly as practicable. I submit herewith my application fee of $25.00 for engineering services; and hereby further agree to promptly pay all charges for surveying making plat, assigning and recording of Oyster Ground Assignment as specified in the Code of Virginia, Title 28.1. I agree that all legal requirements will be promptly met by me. (See reverse side for eligible applicants),).

Witness my signature this 28 day of August 1971.
R.E. Garrett
9-2-4T

COMMONWEALTH of VIRGINIA

In the Clerk's Office of the Circuit Court of the City of Virginia Beach, on the 30th day of August, 1971.

Margaret K. Callis, Plaintiff,
against
Richard H. Callis, Jr., Defendant.

ORDER OF PUBLICATION

The object of this suit is for the said plaintiff to obtain a divorce from the bonds of matrimony from the said defendant, upon the grounds of wilful desertion for more than one year.

And an affidavit having been made and filed that the defendant is not a resident of the State of Virginia, the last known post office address being, 8241 North East 9th Avenue, Miami, Florida it is ordered that he do appear here within 10 (ten) days after due publication hereof, and do what may be necessary to protect his interest in this suit.

A copy-Teste: JOHN V. FENTRESS, CLERK.
Phyllis N. Styros, Deputy Clerk
Mr. Fred Aucamp, Attorney
Malibu Towers,
3500 Virginia Beach Blvd.,
Virginia Beach, Virginia
8-26-4T

COMMONWEALTH of VIRGINIA

In the Clerk's Office of the Circuit Court of the City of Virginia Beach, on the 31st day of August, 1971.
Andrew Keith Emminizer, Plaintiff,
against
Joan Barbara Emminizer Defendant.

ORDEROF PUBLICATION

The object of this suit is for the said plaintiff to obtain a divorce a vinculo matrimonii from the said defendant upon the grounds of separation in excess of two (2) years, pursuant to section 20-91 (9) of the 1950 Code of Virginia, as amended

And an affidavit having been made and filed that the defendant is a non-resident of the State of Virginia, the last known post office address being: 34 Buell Street Batavia, New York it is ordered that she do appear here within 10 (ten) days after due publication hereof, and do what may be necessary to protect her interest in this suit.

A copy-Teste: JOHN V. FENTRESS, CLERK
By: J. Curtis Fruit, Deputy Clerk
Herber S. Reid, Jr.
P. O. 703
Virginia Beach, Va. 23456
9-2-4T

COMMONWEALTH of VIRGINIA

In the Clerk's Office of the Circuit Court of the City of Virginia Beach, on the 25th day of August, 1971.

Mary C. Wilson, Plaintiff,
against
David Wilson, Jr., Defendant.

ORDER OF PUBLICATION

The object of this suit is to obtain a divorce A Vinculo Matrimonii from the said defendant upon the grounds of two years continuous separation.

And an affidavit having been made and filed that the defendant is a non-resident of the State of Virginia the last known post office address being: c-o General Dilivery, Virginia Beach, Virginia not resident of the State of Virginia, it is ordered that he do appear ten (ten) days after due publication hereof, and do what may be necessary to protect his interest in this suit.

A copy-Teste: JOHN V. FENTRESS, CLERK
By: Phyllis N. Styros, D.C.
James R. McKenry,
1369 Leskin Road
Virginia Beach, Virginia
9-2-4T

COMMONWEALTH of VIRGINIA

In the Clerk's Office of the Circuit Court of the City of Virginia Beach, on the 30th day of August, 1971.
Shirley Phillips Dewson, Plaintiff,
against
Heywood Sim Dewson, Jr., Defendant.

ORDER OF PUBLICATION

The object of this suit is for the said plaintiff to obtain a divorce A Vinculo Matrimonii from the said defendant, upon the grounds of desertion.

And an affidavit having been made and filed that the defendant is not a resident of the State of Virginia, the last known post office address being, 1312 Bentield Avenue, Newbern, North Carolina, it is ordered that he do appear here within 10 (ten) days after due publication hereof, and do what may be necessary to protect his interest in this suit.

A copy-Teste:
JOHN V. FENTRESS, CLERK.
By: PHYLLIS N. STYRON, DEPUTY CLERK

Mr. H. Calvin Spain, Attorney
P. O. Box 2241
Virginia Beach, Virginia
9-2-4T

COMMONWEALTH of VIRGINIA

In the Clerk's Office of the Circuit Court of the City of Virginia Beach, on the 25th day of August, 1971.
Walter Andrew Thornhill, Plaintiff,
against
Wende Hope Thornhill, Defendant

ORDER OF PUBLICATION

The object of this suit is to obtain a divorce A Vinculo Matrimonii from the said defendant, upon the grounds of having lived separate and apart for more than two years.

And an affidavit having been made and filed that due diligence has been used by or in behalf of the Complainant to ascertain in which county or corporation the defendant is, without effect, the last known post office address being: 305½ 16th Street, Virginia Beach, Virginia, not resident of the State of Virginia, it is ordered that she do appear here within ten (10) days after due publication hereof, and do what may be necessary to protect her interest in this suit.

A copy Teste: JOHN V. FENTRESS, CLERK
By: PHYLLIS N. STYROS, DEPUTY CLERK
Michael E. Bowerman
2413 Pacific Ave.
Virginia Beach, Virginia
9-2-4T

COMMONWEALTH of VIRGINIA,

In the Clerk's Office of the Circuit Court of the City of Virginia Beach, on the 7th day of July, 1971.
Bill Repko, Plainiff,
against
Bill A. Repko, Infant, et als, Defendant.

ORDER OF PUBLICATION

The object of this suit is for the said complainant to effect a partition of certain real estate known as 5041 Haygood Road, Virginia Beach, Virginia.

And an affidavit having been made and filed that one the defendant, Vera B. Repko is not a resident of the State of Virginia, and all reasonable efforts to locate her being of no avail, her present address being unknown. It is ordered that she do appear here within 10 (ten) days after due publication hereof, and do what may be necessary to protect her interest in this suit.

A copy-Teste:
JOHN V. FENTRESS, CLERK.
Phyllis N. Styron Deputy, Clerk
Mr. L.B. Cox, Jr., Atty.
7510 Granby St.,
Norfolk, Virginia 2351
8-26-4T

COMMONWEALTH of VIRGINIA,

In the Clerk's Office of the Circuit Court of the City of Virginia Beach, on the 9th day of September, 1971.
Wallace F. Thomas, Plaintiff,
against
Marsha Powers Thomas, Defendant.

ORDER OF PUBLICATION

The object of this suit is to obtain a divorce a mensa et thoro to be later merged into a divorce a vinculo matrimonii from the said defendant upon the grounds of desertion.

And an affidavit having been made and filed that the defendant is a non-resident of the State of Virginia, the last known post office address being: 705 E. Moore Street, Booneville, Indiana, it is ordered that she do appear here within ten (10) days after due publication hereof, and do what may be necessary to protect her interest in this suit.

A copy-Teste:
JOHN V. FENTRESS, CLERK
By: J. Curtis Fruit, Deputy Clerk
Brydges, Broyles & McKenry
1369 Laskin Road
Virginia Beach, Virginia
9-16-4T

COMMONWEALTH of VIRGINIA

In the Clerk's Office of the Circuit Court of the City of Virginia Beach, on the 3rd day of September, 1971.
Pamela C. James, Plaintiff,
against
Charles Macy James, Defendent.

ORDER OF PUBLICATION

The object of this suit is for the said plaintiff to obtain a divorce a vinculo matrimonii from the said defendant, upon the grounds of desertion.

And an affidavit having been made and filed that the defendant is not a resident of the State of Virginia, the last known post office address being unknown, it is ordered that he do appear here within 10 (ten) days after due publication hereof, and do what may be necessary to protect his interest in this suit.

A copy-Teste: John V. Fentress, Clerk
Phyllis N. Styron, Deputy Clerk

Mr. L. B. Cox, Jr., Atty.
7510 Granby Street,
Norfolk, Virginia
9-16-4T

COMMONWEALTH of VIRGINIA

In the Clerk's Office of the Circuit Court of the City of Virginia Beach, on the 3rd day of September, 1971.
Loretta Ann Millison, Plaintiff,
against
Richard Ian Millison, Defendent.

ORDER OF PUBLICATION

The object of this suit is to obtain a divorce a vinculo matrimonii from the said defendant upon the grounds of desertion.

And an affidavit having been made and filed that the defendant is a non-resident of the State of Virginia, the last known post office address being: 2704 98th Street, N.E., Bellivue, Washington, 98004, it is ordered that he do appear here within ten (10) days after due publication hereof, and do what may be necessary to protect his interest in this suit.

A copy-Teste: John V. Fentress, Clerk
By: J. Curtis Fruit, Deputy Clerk

Garland M. Layton
1510 Pleasure House Road
Virginia Beach, Virginia
9-16-4T

COMMONWEALTH of VIRGINIA

In the Clerk's Office of the Circuit Court of the City of Virginia Beach, on the 3rd day of September, 1971.
Frederick S. Sorrell, Jr., Plaintiff,
against
Faye C. Sorrell, Defendant

ORDER OF PUBLICATION

The object of this suit is to obtain a divorce a mensa et thoro to be later merged into a divorce a vinculo matrimonii from the said defendant upon the grounds of desertion.

And an affidavit having been made and filed that the defendant is a non-resident of the State of Virginia, the last known post office address being: c-o Betty Brown, 380 N. 8th Street, Rear Apartment, Lebanon, Pennsylvania 17042, it is ordered that she do appear here within ten (10) days after due publication hereof, and do what may be necessary to protect her interest in this suit.

A copy-Teste: John V. Fentress, Clerk
By: J. Curtis Fruit, Deputy Clerk

Osie H. Gay, Jr.
2871 River Road
Virginia Beach, Virginia
9-16-4T

COMMONWEALTH of VIRGINIA

In the Clerk's Office of the Circuit Court of the City of Virginia Beach, on the 3rd day of September, 1971.
Dorothy Herrington Shillingburg, Plaintiff,
against
Lawrence Richard Shillingburg, Defendant.

ORDER OF PUBLICATION

The object of this suit is for the said plaintiff to obtain a divorce a mensa et thoro to be merged at the proper time into a divorce a vinculo matrimonii from the said defendant, upon the grounds of desertion.

And an affidavit having been made and filed that the defendant's last known post office address being 4736 West Grove Road, Virginia Beach, and that due diligence has been used by or in behalf of the plaintiff to ascertain in what county or corporation the defendant is, without effect, it is ordered that he do appear here within 10 (ten) days after due publication hereof, and do what may be necessary to protect his interest in this suit.

A copy-Teste:
John V. Fentress, Clerk
By: Phyllis N. Styron, Deputy Clerk

Mr. R. Stanley Hudgins, Atty.
1102 First & Merchants Bank Bldg.,
Norfolk, Virginia 23510
9-16-4T

COMMONWEALTH of VIRGINIA

In the Clerk's Office of the Circuit Court of the City of Virginia Beach, on the 3rd day of September, 1971.
Marsha Gail Phifer Hendricks, Plaintiff,
against
Jerry Wayne Hendricks, Defendant,

ORDER OF PUBLICATION

The object of this suit is to obtain a divorce a mensa et thoro later to be merged into an absolute divorce from the said defendant upon the grounds of willful desertion.

And an affidavit having been made and filed that the defendant is a non-resident of the State of Virginia, the last known post office address being: c-o Claude Hendricks, 503 Westwood Drive, Independence, Missouri, it is ordered that he do appear here within ten (10) days after due publication hereof, and do what may be necessary to protect his interest in this suit.

A copy-Teste: John V. Fentress, Clerk
By: J. Curtis Fruit, Deputy Clerk

Smith, Power & Lawless
1412 Maritime Tower
Norfolk, Virginia
9-16-4T

COMMONWEALTH of VIRGINIA

In the Clerk's Office of the Circuit Court of the City of Virginia Beach, on the 3rd day of September, 1971.
Paul F. Goodwin, Plaintiff,
against
Gayle Gloer Goodwin, Defendant.

ORDER OF PUBLICATION

The object of this suit is for the said plaintiff to obtain a divorce a mensa et thoro to be merged into a divorce a vinculo matrimonii from the said defendant, upon the grounds of desertion.

And an affidavit having been made and filed that the defendant is not a resident of the State of Virginia, the last known post office address being: 6260 Coral Lake Drive, Miami, Florida, it is ordered that she do appear here within 10 (ten) days after due publication hereof, and do what may be necessary to protect her interest in this suit.

A copy-Teste: John V. Fentress, Clerk
Phyllis N. Styron, Deputy Clerk

Mr. Barry Kantor, Atty.
706 Plaza One Building
Norfolk, Virginia 23510
9-16-4T

A piece of elephant bone more than 500,000 years old was found on a beach on England's east coast.

COMMONWEALTH of VIRGINIA

In the Clerk's Office of the Circuit Court of the City of Virginia Beach, on the 3rd day of September, 1971.
Wayne A. Jones, Plaintiff,
against
Shirley A. Jones, Defendant,

ORDER OF PUBLICATION

The object of this suit is to obtain a divorce a vinculo matrimonii from the said defendant upon the grounds of living separate and apart for two years without interruption and without cohabitation.

And an affidavit having been made and filed that the defendant is a non-resident of the State of Virginia, the last known post office address being: 3366 Yucca Avenue, San Diego, California 92117, it is ordered that she do appear here within ten (10) days after due publication hereof, and do what may be necessary to protect her interest in this suit.

A copy-Teste: John V. Fentress, Clerk
By: J. Curtis Fruit, Deputy Clerk

Osie H. Gay, Jr.
2871 River Road
Virginia Beach, Virginia
9-16-4T

VIRGINIA:
In the Circuit Court of the City of Virginia Beach, on the 10th day of September, 1971.
Court Papers No. 1454
In The Matter of Distribution of the Estate of L. CRAWFORD SYER

ORDER TO SHOW CAUSE

IT APPEARING that a report of the accounts of the personal representative of L. CRAWFORD SYER, deceased, and of the debts and demands against the Estate have been filed in the Clerk's Office of this Court, and that more than six (6) months have elapsed since the qualification of the personal representative, on motion of United Virginia Bank-Seaboard National, Executor under the last will and testament of L. CRAWFORD SYER, deceased.

It is Ordered that the creditors of said decedent and of his Estate, and all other persons interested in said Estate, appear in this Court, on the 27th day of September, 1971, and show cause against the payment and delivery of the Estate, without refunding bond, to the distributees under said decedent's will.

A copy of this Order shall be published once a week for two (2) successive weeks in the Virginia Beach Sun, a newspaper published in the City of Virginia Beach, Virginia.

A Copy—Teste:
JOHN V. FENTRESS, CLERK
By: Phyllis N. Styrs
Deputy Clerk
J. O. Atkinson, P.Q.
2240 Great Neck Road
Virginia Beach, Virginia 23451
9-16-2T

VIRGINIA:
In the Circuit Court of the City of Virginia Beach on the 8th day of September, 1971.
RE:
Joseph C. Wool, Deceased
Show Cause Against Distribution Court Papers No. 1452

It appearing that a report of the accounts of Virginia National Bank, Executor of the estate of Joseph C. Wool, deceased, and of the debts and demands against his estate has been filed in the Clerk's Office, and that six months have elapsed since the qualification, on motion of the personal representative, it is ordered that the creditors of, and all others interested in, the estate do show cause, if any they can, at 10:00 o'clock in the forenoon on the 1st day of October, 1971, before this Court at its court room, against the payment and delivery of the estate of Joseph C. Wool, deceased, to the legatees without requiring refunding bonds.

It is further ordered that the foregoing portion of this Order be published in the Virginia Beach Sun, a newspaper published in the City of Virginia Beach, Virginia, once a week for two successive weeks.

Paul W. Ackiss, Judge.
I ask for this:

A Copy Teste: JOHN V. FENTRESS, CLERK
By Phyllis N. Styrs

Thomas Woods, Attorney
Ross Building
Richmond, Virginia 23219

Sept. 16, 9-16-2T

COMMONWEALTH of VIRGINIA

In the Clerk's Office of the Circuit Court of the City of Virginia Beach, on the 14th day of September, 1971.
Joyce H. Ghi, Plaintiff,
against
John Ghi, Defendant.

ORDER OF PUBLICATION

The object of this suit is to obtain a divorce A Vinculo Matrimonii from the said defendant upon the grounds of desertion, towards which depositions will be taken in the law offices of Brydges, Broyles & McKenry, 1369 Laskin Road, Virginia Beach, Virginia, on October 23rd, 1971 at 10:00 A.M.

And an affidavit having been made and filed that the defendant is a non-resident of the State of Virginia, the last known post office address being: 5307 Shadyside, Suitland, Maryland 20023, it is ordered that he do appear here within ten (10) days after due publication hereof, and do what maybe necessary to protect his interest in this suit.

A copy-Teste: John V. Fentress,

Brydges, Broyles & McKenry
1369 Laskin Road
Virginia Beach, Virginia
9-16-4T

Classified Advertising

10 Special Notices

House for Rent to Service couple. One block from ocean. Call after 12 noon. 428-6713.

ANTIQUES—AND SALVAGE; CLEAN-UP SALE. ALADDIN'S LAMP ANTIQUES. 464-6344. ROBBIN'S CORNER, HURRY!!!

Land for Sale-2 waterfront lots in Albemarle Shores-Sacrifice!! $2500.00 and Assume. 486-4637.

For Sale-Monitor Travel Trailer-18 ft. Self-contained, hot water heater, furnace, electric brakes. $2700.00. 486-4637.

"ALTERATIONS" by Mary Lauka, 1616 Dendron Drive, Dogwood Acres, Call 425-7424.

THE WORLD'S FINEST VACUUM CLEANER

ELECTROLUX

See the all new Automatic Model 1205 with power nozzle and rug washer attachments. For a Free home trial, call 853-6778. (Appointments, day or evening are made by our bonded Representative on a No-Obligation basis). Also company is expanding its local sales force, men and women interested, please contact us at this address 6225 Chesapeake Blvd., Norfolk, or phone 853-6778.

Wall to Wall Carpet Shampooed in your home. Ready to use in a few hours. Work done electrically. Free estimates. Call 486-4691.

LADIES & MEN
OVER 17
National firm now has openings for several neat young people, to assist me in my
NATION-WIDE
TRAVEL PROGRAM
no special qualifications needed, but must be free to leave for U.S. beach resorts areas and guarantee return. High pay and casual conditions make this extremely desirable for the younger set. For immediate placement. See Mrs. Larve, Sandcastle Motel, Room 103-Phone No. 425-9330.

For Rent: Furnished Apt. in private home, first floor, separate entrances. Call 428-5942.

20 Automobiles For Sale

FOR Sale by Owner. 1970 V.W. Air, am-fm radio. original owner. $1,617.53 total cost Phone 425-9226.

D. E. MITCHELL
Electrical Contractor
Installation & Repairs
Free Estimates 427-1146

ATTENTION ALL HOTEL, MOTEL AND HOME OWNERS Special fall cleanup and close up. 25% discount for all work done in the next 60 days. Chimney Sweeping and fire place repair. Dampers installed or fixed. Furnace cleaning. Atlantic Builders & Maintenance. Call 428-7350.

NOTICE
Contractors & Home Builders- Let us help you with that new home - additions - or repairs. We can furnish materials from basement to attic and aid you in financing.
Phone: Kellam & Eaton, Inc.
(1) 427-3200
622-9234

44 Position Wanted Male

Business ,is buzzing and we need help. Want a good career in real estate. Apply today. Call Tom Kane 497-4851 Nights 340-1760. Grow with Realtors, Stohl Realty Corp.

Painting-Wanted Part Time First Class workmanship interior or exterior - reasonable prices - 428-7568.

100 Rooms For Rent

Hotel on Oceanfront. Special winter rates by week or month. Large lobby area and game room, heat, T.V. in each room, private bath, wall-to-wall carpet, Call 428-6080.

Bayside Clinic Opens On Independence Blvd.

Have you ever wondered what the new brick building is that stands behind Bayside Library and the Police Station, at 930 Independence Boulevard?

It's the new Bayside Branch of the Virginia Beach Health Department and it recently opened its doors to the public.

Staffed by Mrs. Pamela Hale, Nursing Supervisor, six nurses and two clerks, it is the largest and most modern facility of three such clinics that have been located in Bayside.

The first opened in February 1966 on Shell Road at Robbins Corner.

Mrs. Gertrude Waller, RN, recalls their problems at that location. "At one point, when they were cutting Independence Road through, they also cut a water line and we were without water for several months. We hauled it in five gallon jugs form across the street and continued with our work."

When that building was torn down after the road went through, the clinic rented temporary quarters on Pleasure House Road.

And now they're located in the new building. It has the most modern equipment and the color scheme is particularly appropriate. It's a blue-green shade that cheers without stimulating. "Everyone likes it," Mrs. Hale said.

"We still haven't all of our furniture or the draperies hung," she said, "but we're getting there."

Five doctors hold regular clinics weekly or twice weekly.

Clinics are held as follows:

Monday: General Pediatrics, 8:30 a.m. to 11 a.m. First and third Monday, Maternity, 12:30 to 3 p.m.

Tuesday: Well Baby, 10:30 a.m. to 12 noon.

Wednesday: (second and fourth) Post-Partum and Family Planning, 8:30 to 11:30 a.m.

Thursday: Immunizations, morning; General Medicaid Screening, afternoon

Friday: Medicated eye screening, 9:30 a.m. to 11 a.m.

Free X-rays will be available when the equipment is installed. And though the Health Department is learning more toward the TB skin test, rather than X-ray, it was noted that all persons dealing in food services are required to have a chest X-ray.

A Venereal Disease Clinic is available at 19th and Artice Avenue from 9 a.m. to 11 a.m. on Tuesdays.

There are now five Health Department Clinics: Bayside, 19th and Artic Avenue, the main clinic at Princess Anne Courthouse, and two satellites at Newlight Baptist Church, Indian River Road, and in a trailer at Blackwater Borough.

Mrs. Hale emphasized that clinics, while they care for medically indigent patients, do not serve only those on Welfare.

"For instance," she said, "a man in a family may be working and he isn't eligible for Welfare, but still he can't provide financially for proper medication. We'd like to reach people like this."

If no transportation is available, and it is a problem with many, the organization known as FISH can be called upon. And the clinics would welcome volunteer help. The number to call is 460-0911.

Sherry McCollum and her mother, Mrs. Stephen McCollum, are shown as Sherry's braces are checked by Mrs. Carolyn T. Lawson, Public Health Nurse of the Virginia Beach Health Department. (Virginia Beach Health Department Photo)

Standing behind the Library and the Police Department, at 930 Independence Boulevard, is the new and modern Bayside Clinic, recently opened.

Malcolm Ragan, information officer, points to the five locations of the Health Department's Clinics, the newest of which is at Bayside. Holding the map is Mrs. Pamela Hale, supervisor, whose home base is at the Bayside location.

Incumbent Takes Stand

Incumbent State Senator Edward T. Caton III came out this week in support of visual control measures and neighborhood schools.

In a letter to Robert M. Stanton, chairman of the Committee for Visual Pollution Control, Caton said he had refrained from using sign or billboard advertising, which is "symbolic indication" of his support.

"Therefore, I will be glad to patron in the next session of the General Assembly a bill which would have as its purpose the granting of authority to the City of Virginia Beach to accomplish the purpose of your letter of September 1."

The letter Caton referred to was one Stanton sent all of the political candidates asking their support in allowing the city to officially call for removal of non-conforming signs.

In a prepared statement, Caton said he opposes busing and fully supports Rep. William E. Brock's amendment to the Constitution, which preserves the neighborhood schools.

"When re-elected I shall offer for the same purpose a resolution in the Senate of Virginia applying for a convention under the alternate method of amending the U. S. Constitution as set forth in Article V," he said.

Campaign Officially Underway

A. Joseph Canada, Republican senatorial candidate from this resort city, opened his campaign headquarters Saturday at 2589 Virginia Beach Boulevard.

He told those in attendance:

"I want to thank all of you for coming out today for the launching of our campaign, the launching of a campaign that is going to bring about the beginning of a new political climate in the city.

"As many of you may recall, when I announced last spring that I was seeking this office as a Republican, I said then that I was tired of the political wars fought in this city in the ranks of one party and thought there was a need and a place for a more constructive political climate concerned more with the future of the city and its residents and less concerned with political squabbles.

"Today, I feel like this campaign is equipped and able to serve as the vehicle to complete that mission. I am confident that my opposition, who have already started swinging and clubbing each other again, will continue to take their low ebb of campaigning from last spring into the November general election campaign.

"While this is going on, I promise you, we will give the City of Virginia Beach the first campaign it has ever had in modern times, a campaign not concerned with organizations, but a campaign concerned with the problems of our people and what to do about them.

"We will give the City of Virginia Beach the first campaign it has ever had in modern times; a campaign not concerned with personality attacks, but a campaign concerned with the merits of the candidates and what they have to offer the public.

"We will give the City of Virginia Beach the first positive campaign it has ever had in modern times, a campaign not concerned with the personal gains of one political unit, but a campaign concerned with showing the public that there are many benefits to be had by having all political parties represented and competing to produce good government for the common public good.

"But most of all, we will give the City of Virginia Beach a campaign concerned with the issues before us and nothing less.

"As this campaign unfolds, we will spotlight on such problems as the plight of the consumer at the hands of the State Corporation Commission, a body dominated by old political hacks.

"We will talk about our outdated welfare system and what we should do with it, the problems surrounding the disolvement of the neighborhood schools, local and state taxes, the environment, the future of mental health in Virginia, education, the getting of more and better water and sewage systems along with better roads for the city.

"In this package of issues, high on my list of concerns is the revitalizing of the public spirit of our community, which I feel is at a low point due to the factional fighting that we have had to endure over the years.

"The dominant theme of this campaign is going to be let's put Virginia Beach first again."

Republican senatorial candidate A. Joseph Canada surveys the crowd at his campaign headquarters opening Saturday. (Photo by Jon Sagester)

Captured In Motel

Virginia Beach police detectives joined their Norfolk counterparts in the apprehension at a resort city motel Sunday even of a suspect in connection with an alleged armed robbery near Marion, S. Car.

The suspect was identified as Robert E. Ryan, Sr., 24, Jerome Avenue, Norfolk Va.

He was charged with the theft of $1,800 according to South Carolina officials, from the home of E.J. Wiggins on Aug. 11.

The robbery reportedly took place when two men, one armed with a .38 - caliber pistol, forced the male occupant of the home to tie-up three women and open a small safe which contained the money.

The man was then tied up as the assailants fled in an auto.

Ryan's arrest, according to officials, resulted from information supplied the Norfolk police Narcotics Squad by an informant.

Although Ryan reportedly had a pistol in his room at the time of his arrest there were no reports of injuries.

When Ryan was apprehended, according to police, he was accompanied by his wife, their 2-year-old-son, and a 19 year old woman from Chesapeake, Va.

Ryan was held in Norfolk in lieu of $50,000 bond until Monday afternoon when he was released to the custody of South Carolina authorities.

Reward Posted In Vandalism

The School Board of Virginia Beach has posted a $500 reward for information leading to the arrest and conviction of the person or persons responsible for recent vandalism to the Kempsville Junior High School.

An estimated $25,000 damage resulted at the school when the facility was broken into on two separate occassions last month.

Police investigators said the incidents were staged for the sole purpose of vandalizing the school since nothing appeared to have been taken during either of the break-ins.

The Police Juvenile Division has been designated to determine who will qualify for the reward, and therefore anyone believing they have information concerning the identity of those responsible for the vandalism should contact that office.

'Fun Trip' Set

The Cavalier Hotel will hold an "Oyster Bowl Fun Trip" October 9 to the Duke-Clemson game at Foreman Field.

Festivities will get underway at 11 a.m. at the Beach Club Ship's Lounge with a roll call and kick-off party. Buses will load at noon for the 2 p.m. football game.

The group will return to the Cavalier Hotel for a buffet from 6:30 to 8:30 p.m. followed by dancing in the Hunt Room from 9:30 p.m. to 12:30 a.m.

State Fair of Virginia is for lovers.

Richmond

SEPT. 24-OCT. 3

Grandstand Attractions

★ HANK WILLIAMS, JR. SHOW
With Cheating Heart Band and Lamar Morris
Monday, Sept. 27 6:30 and 8:30 P.M.

★ KITTY WELLS SHOW
With Johnny Wright, Bobby Wright and Bill Phillips
Tuesday, Sept. 28 6:30 and 8:30 P.M.

★ WEBB PIERCE SHOW
With Fred Rodgers, Peggy Little and Rusty Adams
Wednesday, Sept. 29 6:30 and 8:30 P.M.

★ CARL SMITH SHOW
and the Homesteaders
Thursday, Sept. 30 6:30 and 8:30 P.M.

★ JEANNIE C. RILEY SHOW
and the Hillbilly Valley Express
Friday, Oct. 1 6:30 and 8:30 P.M.

★ Championship STOCK CAR RACES
Sept. 25 3 P.M. 8 P.M.
Oct. 2 3 P.M. 8 P.M.

★ World's Largest DEMOLITION DERBY
Sept. 23 8:15 P.M.
Oct. 3 8:30 P.M.

★ ALL AMERICAN HELL DRIVERS
Sept. 24 8:15 P.M.
Oct. 1 3 P.M. 8:30 P.M.
Oct. 3 3 P.M.

Special Features

★ BUDWEISER CLYDESDALE HORSES
★ GENE HOLTER WILD ANIMAL SHOW
★ SKYLARK SKY GLIDER
plus GIANT DEGGELLER FUNWAY

10 Nights

★ ★ ★ ★ ★ ★

VABFOY Theme 'Rebuilding America'

Virginia Beach Friends of Youth, with representatives of other Tidewater organizations and concerned individuals, are sponsoring a series of inter-faith gatherings, to foster feelings of brotherhood and focus attention and enthusiasm toward the rebuilding of America.

Theme of the meetings is "Celebration of the Rebuilding of America". They will be open to all in the Tidewater area.

The first event is tentatively scheduled for November 27 at the Memorial Cross site of the First Landing at Cape Henry.

Activities under consideration are: Open-end rap sessions; presentations of band music, group singing and individual performers; a contest prior to the event to develop an emblem expressing the theme; a speaker with vital ideas about the rebuilding of America.

Organization meetings will be held at Norfolk Catholic High School on September 19 at 7 p.m. and every Sunday thereafter.

Those wishing to participate in these events may contact the following: Rev. Michael Schmeid, 423-2176; Jeffrey Aaron, president VaBFOY or Gail Aaron, 425-5438; Anne Ramsey, executive director VABFOY, 425-8163; Mary English, 428-6802.

Ceremony Held

The Tidewater Red Cross Blood Center celebrated its 22nd anniversary Sept. 15 with a ceremony at the site of its new Blood Center on Brambleton an Colley Avenues.

Honored were the 55 participating chapters in the Tidewater Blood Region, serving over 3-million people.

Visitors were greeted by Red Cross and City officials. Miss Norfolk and the Blood Center's own Birthday Girl, who also was 22 years old on Sept. 15.

The Fleet Marine Force Atlantic Drum and Bugle Corps provided music.

Open House followed the ceremony. The Blood Center opened in 1949, collecting 19,000 units of blood that year. In 1970 it collected 78,000 units.

Virginia's Hobbies
Crafts & Gifts

Enroll Now For
Floral And Resin
Classes

2106 Atlantic Ave. 428-1355

Healthy Earth Matter Of Choice

"You and I, we must make the choices -- the decisions -- which will insure that we pass on to our children a legacy of courage; that we will provide for them a clean and healthy Earth which they will be proud to pass on to their children," said Lloyd W. Gebhard, Acting Regional Administrator for the Environmental Protection Agency's Region III, here Tuesday.

Gebhard, in speaking to the State and local officials attending the 66th Annual Convention of the Virginia Municipal League, said that "we are in the midst of an ecological crisis." But in his speech, Toward An Environmental Utopia--A Plan of Action, he told the Virginia officials that "there is hope that we can reverse the trend - we can stop present pollution, we can prevent future pollution, and we can restore our air and water to a point where they support life, not take it away."

There is also hope based on the accomplishments of the Environmental Protection Agency (EPA) during its first ten months of life, according to Gebhard.

"EPA provides government with a mechanism to tackle pollution problems on a very broad yet consolidated front," he said. "We approach enviromental control in its totality, recognizing the interrelationship of forces which combine in the natural environment."

Gebhard then pointed out that EPA is creating strong Regional organizations in the recognition that pollution problems cannot be solved from one central location and that the best way to attack these problems is to recognize and treat them on a Regional basis.

In describing the accomplishments of EPA to date and the steps it is taking to eliminate pollution in the future, Gebhard reminded the League that these "steps will not lead to an Environmental Utopia -- for there can be no such dream -- but with your help (State and local officials), these steps constitute a Plan for Action."

Injecting a note of reality into his address, EPA's Region III Acting Administrator told his audience that effective pollution control will cost money -- in taxes and in higher prices for a variety of goods and services. And that people will have to modify their life styles if we are to effectively solve the problems.

"This is not a good period for those who want easy answers," he said. But, "I think the best way to close the so-called generation gap today would be for us adults who are established in the community -- who work in government -- to make our enviornmental action match our words."

KIDDIE KARE
CHILD CARE CENTER
STATE LICENSED
425-0600
1788 Va. Bch. Blvd.

Sons Rally Set

Former Florida Governor, Claude R. Kirk, Jr. will be featured speaker at a state-wide Save Our Neighborhood Schools rally Sunday at 2:30 p.m. at the Civic Center. It is sponsored by the Beach SONS.

G. William Whitehurst, congressman from the 2nd District, and Thomas Downing, representative of the 1st District will also speak.

Virginia Beach Civic Orchestra and Beach Concert Singers will provide entertainment. The rally is free and open to the public.

VIRGINIA STATE LIBRARY
RICHMOND, VA. 23219

VIRGINIA BEACH SUN

Serving The City Of Virginia Beach

VIRGINIA
SEP 23 1971
STATE LIBRARY

46th YEAR.—NO. 38 | CITY OF VIRGINIA BEACH, VIRGINIA, THURSDAY, SEPTEMBER 23, 1971 | TELEPHONE 428-2401 | 10 CENTS

Rally At Dome

"SONS Not Dying; It's Stronger Than Ever"

By Jon Sagester

Taking a theme from a new fall television series the combined Tidewater SONS (Save Our Neighborhood Schools) organization held a rally in the Civic Center, Sunday, whose theme might have been, "Getting Together."

The rally gathered delegations from Chesapeake, Hampton, Newport News, Norfolk, Portsmouth and Virginia Beach totalling approximately 1100 people.

Sitting amidst stickers, buttons, pins, banners and signs, the audience was warmed with selections by the Virginia Beach Civic Orchestra and Concert Choir, and a duet by choir members Frank Ferrigno and Mary Barraco, all of whom received standing ovations.

This was followed by an impressive stage of speakers who brought the purpose of the meeting to a focal point.

Leading off was Mayor Rhodes who welcomed the distinguished guests and introduced Representative Thomas Downing (D-Va.).

Congressman Downing, who with his colleague Representative William Whitehurst (R-Va.) gave the Washington report.

Urging democratic procedures Downing stated, "As U.S. Citizens and Taxpayers it would seem to me that we have some sort of constitutional right to place our children in whichever school is physically able to receive them."

"I'm afraid there's no immediate answer," he said quietly, "the only recourse we have now is to seek a Constitutional Amendment which would prohibit involuntary busing for this purpose."

Giving the audience a ray of hope, he noted that 55-60 Congressmen met in Washington last week to select one of the 33 proposals for constitutional amendments which have been offered, behind which everyone can rally.

"We knew that we had to select just one of those proposals around which we must unify, not only our strength, the congressional strength, but the strength of the peoples of this nation," he declared.

"We took the steps that I hope will start us on the way to eventual educational and social tranquility," he offered.

Downing wrapped up his comments by saying, "I wish I could say it could be done overnight, but it cannot, it's going to take time. It will take an inordinate amount of patience on the part of you and people throughout the nation."

Congressman Whitehurst followed by charging those in attendance to write their friends throughout the country and to

(Continued on Page 12)

GOVERNOR KIRK

CONGRESSMAN DOWNING

Girls Save Dogs' Life

Two young Virginia Beach girls have been applauded by the City's Bureau of Animal Control and police Juvenile Division for their unusual actions which apparently saved the life of an injured dog.

The girls have been identified as Miss Joan Small, 16, Bobolink Drive, and Ann Johnson, 15, Bayshore Drive.

Det. W. M. Bailey said he was travelling Landstown Road in heavy rain on the evening of Sat. Sept. 11, when he noticed the girls in the roadway near the intersection of Holland Road.

Stopping to investigate Bailey said a passing motorist had apparently struck two dogs and left them lying in the road. The girls stopped and discovering one of the dogs were still alive, removed a blanket from their car and covered the dog to protect it.

Making use of his mobile radio Bailey contacted the police dispatcher and requested an animal control unit be sent to the scene to rendor assistance.

L. E. DeVal arrived in time to transport the injured dog to a point where medical attention could be administered.

Both DeVal and Bailey indicated that in their opinions the dog would not have survived except for the action of the girls.

'Enter Politics' Co-Chairman Tells Women

By Helen Crist

Mrs. Tobin (Anne) Armstrong is unique. She is the first woman in political history named co-chairman, National Committee, of either major party, she says.

Tuesday, in town for only a few hours, this vivacious Texan spoke at a luncheon-meeting of the 2nd District Republican Women at Lake Wright Motel.

Flashing an attractive smile, she urged women to become involved in politics. "Although women represent 51 per cent of the population and 34 per cent of the total work force in the United States today, there is only one woman in the U.S. Senate, 13 women in the U.S. House of Representatives, and no woman among the Governors of the 50 states."

Optimistic about passage of the Equal Rights Amendment for women when it comes up for vote in Congress, she said that now is the time for American women to claim their political birthright.

Not everyone has to run for office she said. "There are literally thousands of public offices on the local level that can be filled by women." These

MRS. ARMSTRONG

would include school boards, city councils and state legislatures.

The mother of five children, Mrs. Armstrong was a Phi Beta Kappa at Vassar; is now vice chairman, Texas Republican Party and National Committeewoman, Texas. In 1969 she founded Tops 'N Texas, statewide awards program recognizing three women for outstanding community service.

She reiterated, at the luncheon, the great debt that the Republican Party owes to the National Federation of Republican Women. "They provided more than 300,000 volunteers for political campaigns in 1968 and added more than a million dollars to the Party coffers."

And she defended President Nixon against those who accuse him of failing to bring more women into government.

"He has appointed more women, to higher positions at a faster rate than the two previous Democratic Administrations combined."

He has also, she noted, nominated a woman to the rank of General in the Armed Services-and has named not one, but five. Noting that the Republican Party was the first to support women's suffrage, the first to support the concept of "equal pay for equal work" and the first to have equal representation of women on all committees, she added, "I am proud to be the first woman in political history named co-chairman of either major Party."

Betting Not Too Favored

Hearing Tuesday Well Attended

By Les Lehigh

Some 100 persons gathered at the Lake Wright Motel Tuesday to make known to the Pari-mutuel Betting Study Commission their feelings toward bringing pari-mutuel betting into Virginia.

This marked the first of five public hearings the Study Commission, of which Senator Edward T. Caton of Virginia Beach is a member, plans to conduct throughout the State.

The recommendations of the Commission are expected to play a major role in consideration by the next General Assembly on legalizing pari-mutuel betting.

During Tuesday's two-hour proponents pointed to the benefits which could be derived, such as increased revenue through an additional tourist attraction in Virginia. Opponents based their opposition on issues of morality and the potential increase in criminal elements.

Delegates Richard Guy and B.R. Middleton, City Manager Roger Scott and Councilman Reid Ervin were among those from Virginia Beach who attended the hearing. Of these, only Guy reported time to address Commissioners.

Guy told the Study Commission he was basing his stand on favoring pari-mutuel betting on information supplied him through contacts with 22 of 30 States which have already legalized it. Guy said "these replies have certainly bolstered my confidence in racing."

He added these replies indicated to him that "organized crime was not involved in operations of tracks. . .crime rates were not increased. . .the average race track in these areas lowered the number of

(Continued on Page 10)

Registration Ends

The last day for voter registration for November 2nd general election will be Saturday, October 2. The office of general registrar at Princess Anne Court House will be open from 9 a.m. to 5 p.m. that day. All assistant registers will be in their places of business on that same day. For information regarding the location of assistant registrars, please call the office of general registars, 427-4667.

His Woodworking Hobby Could Help The Disabled

Fortunate is the man who finds fulfillment in both his work and his hobby as well.

This quite aptly applies to John E. Whitaker, of 4308 Sea Chest Road. After his day at Royster Co., you'll most probably find him relaxing in his 14 x 27 ft. workshop, while the buzz saw's screeching away and the bits of wood are falling to the floor.

He'll be no doubt, turning out one of his checkerboards, likely as not, or perhaps he'll be putting the finishing touches on an inlaid jewel box, or maybe he's cutting tiny 1/8 in. strips to glue together and make checkerboard cuff links or tie-tacs.

Whatever, it will be original and done with an artistic eye and never by pattern.

"I've been working with hand tools all my life," Whitaker says, "like my father before me."

And October 16, when the Women of Wesleyan hold their Flea Market at the Twin Drive-In Theaters on Independence Blvd., Whitaker will be showing his works at one of the booths.

From the checker and chess boards, and the lumber scraps remaining, evolved tiny checkerboards, some even three fourths in square, that make up the ear-rings, pins, cuff links and other items.

There is even a symbolic cross, "Last Easter when about 30 youngsters joined the Baylake Methodist Church, each one received one of the crosses in the form of a pin," he said. The Windsor Woods Presbyterian Church took them for its congregation Easter morning too. In all, Whitaker made 1200 crosses.

The Whitaker children, Philip and Sue, both Cox High School students help their father in the finishing process.

For the home, he's built bedroom furniture, a desk, TV tables, patio furniture, end tables, coffee tables and many other items. And now, he's in the process of making a guitar for Sue. All this he does, managing to sandwich in some fishing and dove hunting with Philip. The Whitakers have another son, Edward, who is married.

But the woodworking that he loves has a humanitarian aspect too. "It would be wonderful for disabled people to take these pieces of wood, and finish them by putting the backs on the pins and the other items."

Whitaker feels they would then be marketed. . ."But I don't have the time to do it myself."

Especially would he like the handicapped to benefit from the work, because Whitaker, himself was a polio victim at the age of two and one half years.

Already he's contacted the Department of Vocational and Rehabilitation in Virginia and they are interested in the project.

And when the Data Processing Management Association meets at the Dome October 1 and 2, into each kit will go one of Whitaker's pins, and for the main speakers there will be his cuff link and tie-tac sets as well.

The saws screech, the boards fall, as John Whitaker relaxes at his woodworking bench at home.

Violence Mars Sports Events

Last Friday night's second session of the city's high school football season was marked by incidents which resulted in the stabbing of one juvenile and the injury of several others.

Authorities said the incidents, which allegedly consisted of attacks on white juveniles by groups of Negroes, took place at the finish of football games at First Colonial and Bayside high schools.

Officials said 18-year-old Joseph E. White, Catalina Drive, was stabbed in the back when he was jumped by 8 or 10 assailants in their late teens. The stabbing reportedly occurred as White attempted to enter his auto in the parking lot of First Colonial High School.

Another incident at First Colonial, according to police, resulted in the injury of three 15-year-olds who reportedly were kicked and beaten. One of the juveniles reportedly sustained a fractured leg in the attack.

Incidents at Bayside High School reportedly resulted in two white juveniles receiving lacerations when they were attacked by a group of Negro assailants armed with belt buckles and "Afro style" combs.

Police are continuing their investigation of the incidents and searching for suspects in the attacks.

Shopping Center Controversial

The Virginia Beach Planning Commission last Thursday gave approval to the controversial "Magic Hollow" project, which has drawn strong objections from the U. S. Navy, and deferred action on a proposal which drew strong objections from residents of Chesopian Colony calling for the construction of a large shopping complex adjacent to the entrance of that residential area.

A project of Aragona Enterprises, Inc., calls for the construction of single family homes in the area bordered by South Lynnhaven Road, London Bridge Road, Shipps Corner Road, and abutting on the Oceana Naval Air Station.

Military and civilian officials of Oceana NAS appeared before Commission members Thursday, as they did during last month's City Council consideration of the project, to reaffirm warnings that continued construction of this type could possibly result in a curtailment of operations at the air station and-or eventual closure of the facility.

This contention was based on the premise the homes would be located in line with the major air traffic pattern of the base, in what is classified as a "high density noise area". This places persons who live in such an area in danger from aircraft mishaps during the landing and take-offs as well being subjected to

(Continued on Page 10)

Tidewater Community College's Virginia Beach Campus will officially open its doors to some 700 students Monday. The present facility will be temporarily located at Camp Pendleton where 11 barracks have been converted into classrooms, library, offices, etc. It is the first step in the City's long-awaited dream of a community college here and, if the General Assembly approves it next year, a complete college will be constructed at Green Run on a site donated by the City.

A Powerful Show By Professionals

The Tidewater Artists Association is presenting its first annual art show at Village Gallery in College Park and it is one of the most professional shows the gallery has had to date.

There are 26 leading artists featured in the show and their works are limited to only 51 pieces of various expressions of talent. It is just large enough to tantalize and make you want more.

The works displayed are quite indicative of the styles of the creators. Each stands as a symbol of the individual talents and the combination is strikingly versatile.

There's the intricately realistic watercolor of Herb Jones and acrylics of Ed Carson. Carson's subjects are typical of his latest efforts - fruit in the most photographic detail. Jones is, of course, the Past Master at detail and his "Walking Boards" is in true form. His sketch "Study for After the Shower" is less Herb Jones, but a lovely piece of work nevertheless.

The talented Laakso's are in there with George's usual cast bronze sculptures - "Healing Tree" and "Thrust" - both outstanding and Ruth's oils - "Safari" and "Eric". The latter is particularly beguiling but the same faces inject into "Safari" where they are less powerful. Four beautiful entries from this artistic couple.

Fay Zetlin's acrylics continue to be controversial in their uniqueness. Her two pieces, "Inland Waterway" and "July", are among her finest but while "July" may be more typical of her own particular style, "Waterway" was by far this reviewer's favorite.

Wilbur Chadwick has two fine sepia sketches - "Lydia" in pencil and "Bush" in pen and ink - both of which are stamped with the Chadwick individuality. The same might also be said of Ruth Peerless's oils, which look acrylic, "Secret Confidence" (a familiar piece to art fans) and "Sun Feast", a truly exceptional work.

The Zetlin-look pops up in Cameron Boone-Kemper's acrylics "Sahara II" and "Hatteras" but not enough to confuse or distract. They are most expressive - in "Sahara" you "feel" the heat; in "Hatteras" you enjoy the calm.

The sculpture of Elliott Bernstein is always a favorite and his No. 219 is excellent but the graceful sweep of No. 191 puts it in the lead in this show. The plexiglass sculpture of Helen Freeman and Carol Trotman are also quite noteworthy.

One of the most dominating works in the show is a large acrylic entitled "Mask", by James Kirby which is done in such precision it seems to stand away from the canvas. And speaking of three-dimensional, Alisia Sanchez's abstract "The Hard Cold Fact As Is, Baby" is rather harsh in its presentation but one must feel its line to realize the depth is in use of color, not in mixed media. A most unusual painting.

Other eye-catchers in the show are Ruth Unger's "New Mexico"; Cornelia Justice's "Peony"; Sue Doctor's "Doorman"; Bob Burnell's "Early Winter" and Virginia Adams two oils "Of The Earth", III and IV.

The unfair thing about a review of such professional work is that all cannot be mentioned. The only way to remedy this is to see the show and judge for yourself. It's brief but outstanding.

Ruby Jean Phillips

VIRGINIA BEACH CHIROPRACTIC PHYSICIANS
Dr. C. Rollins Dr. H. Goloff
425-5345 428-7606

Princess
Now-First Area Showing
FEATURING DAILY
1:15 3:15 5:15 7:15 9:15
THE HORSEMEN

Father and Son Challenge Each Other . . . over the Wildest land on earth!
Columbia Pictures Presents A John Frankenheimer-Edward Lewis Production starring OMAR SHARIF · LEIGH TAYLOR-YOUNG JACK PALANCE in "THE HORSEMEN" Screenplay by Dalton GP
Next Attraction - STARTS WEDNESDAY
Walt Disney's "SCANDALOUS JOHN"
Princess Kiddie Time Every Saturday 9:30 A.M.
this week "5,000,000 YEARS TO EARTH" Color

MISS SUSAN BATES

Dance Honors Go To Susan Bates

Susan Bates, daughter of Lcdr. and Mrs. John A. Bates of Virginia Beach, has been awarded several scholarships to attend the North Carolina School of the Arts in Winston-Salem as a dance major.

Susan studies ballet at O.D.U. and modern dance with the Tidewater Dance Guild. She attended Kempsville Junior High where she studied drama and belonged to the cheerleading squad. Suzy has appeared in numerous Tidewater productions including the '71 Virginia Beach Arts Festival, Festival X, Norfolk Arts Festival, Brigadoon, Snowmaiden, Girl with the Enamel Eyes, several dance concerts, dance festivals, Title III lecture demonstrations as well as a TV production called, "Our Moral Heritage, Fairplay."

Her goal has long been to share her love of dance with others. Susan strongly believes that dance can be a marvelous way of communicating with others.

"I hope the Virginia Beach Schools will soon include modern dance as a part of their curiculum," said the young dancer. "Many of my friends have expressed an interest in this type of dance rather than the limiting aspects of participating in contest sports."

Susan's scholarships include:
Virginia Federation of Music Clubs State Winner.
Norfolk Foundation.
Foundation Grant (North Carolina School of the Arts).

My Neighbors

"You know, a dog's life isn't just too bad if you're a dog, what?"

REGISTER NOW
KINDERGARTEN
Qualified teachers
Readiness programs
Small classes for 3, 4, 5 year olds
ALL DAY CHILD CARE
Hourly Rates
Open Year Round
Hot Lunch
State Licensed
428-6565
HAPPY DAYS KINDERGARTEN
612 Fremac Drive Virginia Beach
(off Laskin Rd. next to Linkhorn Park Elem. School)

'Plaza Suite' Comedy That Brings Tears

Playwright Neil Simon has built his successful Broadway reputation on plays revolving around fairly normal people and situations, exaggerated into comedy. It has been as unfailing system. Until "Plaza Suite."

This particular play brings to life the boredom of long-time marriage, the fears and frustrations of middle-age, the petty little differences between couples which suddenly, blown out of proportion, shatter a relationship. It is a delicate plot but if properly handled can produce a sensitively serious play or a hilarious comedy.

"Plaza Suite" accomplishes neither. It lacks the usual Simon exageration and is, instead, painfully candid. The over-40-and-married crowd will not see themselves and laugh. They will only see themselves and cringe.

The Cavalier Playhouse selected this 3-act play in good faith. It had a long, successful run on Broadway and has been highly acclaimed by reviewers and audiences alike. And the local theatre does an excellent job with it. The characterizations, the direction, the acts, are all outstanding. But that gnawing discomfort is there and little can be done to ease it.

Each of the three acts concerns different characters in separate situations, all taking place in one suite in New York's famous Plaza Hotel. The first is the most pathetic as a couple celebrating their "23rd or 24th" anniversary, finally face up to the chasm that has grown between them. The dowdy wife, attempting to hide her fears under light-hearted chatter, vainly seeks attention from her successful husband, but his only interests are his own efforts to retain a youthful appearance and his affair with his secretary. The "lady or the tiger" ending at least leaves a ray of hope.

In the second act the suite becomes the scene of "Bedroom Tales" for a famous Hollywood producer and his flame of earlier years, now a suburban housewife and mother. She is uncomfortable at being in a hotel room with a man; he launches a seduction program while secretly hoping she will be different from his many other conquests. Is her family and respectability stronger than his Hollywood know-how? I'll not tell!

The last act is the cleverest and, yes, the funniest. A young girl, soon to be married in the hotel ballroom, locks herself in the bathroom, ignoring the pleas and antics of her panic-stricken parents to get her to "come on out and get married." The mother, a flightly, scatterbrained person, quakes at her husband's anger. He becomes more and more irritated at his wife's inadequacies. And the bathroom remains formidable as the daughter has second thoughts about marriage.

three sets of characters, credability is put to the test and obviously depends strongly on the talents of the performers. The Cavalier, fortunately, has there al-life couple Marty McGaw and Gerry Rowe in the lead roles. It is to their credit, and their exceptional ability, that each couple has individuality with very little overlapping in characterization. The three female roles are especially demanding on Miss McGaw but she quite capably slips from the dowdy housewife to the suburban cutie to the sadly hair-brained mother of the bride. Her mugging at times distracts rather than enhances but a bit of exaggeration does no harm. Rowe is strong and definite as the three men each performance as individual as even Simon himself could have hoped for.

The show rides on the shoulder of the two lead roles but Miss McGaw and Rowe are backed by a very capable small supporting cast. Danny Gunn is particularly good as the understanding waiter and is actually missed when he doesn't re-appear in the third act. The same is true of Steve Feuerstein, the bellhop in act one. This boy has a real flair for comedy.

The two remaining performers have very small but contributing, roles. Coral Shattuck is the secretary in act one and the bride in the third. She is a lovely young actress but needs to work on projection - the audience can scarcely hear her. Nick Gonzalez as the bridegroom-to-be has only three words to say, which obviously doesn't tax his acting ability, but the young man has a good stage presence and will hopefully work into larger roles.

Director Jack Fisher has fared better in some of his less convential efforts where he had greater outlet for his creativity. But there's little doubt that the play and cast benefitted from this talented director. The sets are plush and quite advantageous to the plot. For this, Pete Dixon deserves the credit.

The entire package has the Cavalier mark of excellence but 'Plaza Suite' is just a bit too realistic to be trully enjoyable.

— Ruby Jean Phillips

Ex-Governors Head Drive

Two distinguished former governors of Virginia will head the Norfolk Symphony's 1971-72 Growth Fund Campaign. Norman C. Willcox, Symphony president, today announced that Colgate W. Darden, Jr. and Mills E. Godwin, Jr. have agreed to serve as co-chairmen of the Symphony's annual fund-raising effort.

The Norfolk Symphony's operating budget for 1971-72 is $232,342, of which $70,742 must come from the Growth Fund Campaign. Actual expenses for the year could be much higher, depending on the Symphony's operating costs in Chrysler Hall, which is scheduled to open during the middle of the season.

The 1971-72 budget anticipates an increase in operating costs of $40,796 over last season, mainly the result of a planned increase in the number of adult and student concerts throughout the Tidewater area.

SHINES UP BRIGHT IN MINUTES LASTS UP TO A WEEK
GRIFFIN WAX SHOE POLISH

OCEAN HEARTH
Restaurant

on the Ocean Front at 37th Street . . . adjacent to the Mariner.
ENJOY THE GOOD LIFE
Supreme Seafood Cuisine
AL DeHANIS
Monday thru Saturday 8:30 p.m.
Starting June 19th
All major credit cards honored
For Reservations . . . Call 425-1079

New 1972 engineering, styling, at frozen 1971 prices...
Never a better time to buy a Ford!
Gran Torino.
One of nine all-new Torinos.
Only Ford, among all U.S. car makers, brings you a completely new line of mid-size cars.
Newest mid-size value. The new Torino is the best built, best handling mid-size Ford we've ever made. New engineering. Better ideas like a steering system insulated against vibration. Rugged because Torino's new computer-tuned body-frame gives excellent support and rigidity. Smooth riding because Torino has a new coil spring suspension system that offers sure handling and road-hugging stability. Comfortable because you get extra riding room in all nine new Torinos for 1972. Quiet because it's a Ford.

Gran Torino 2-Door Hardtop
Ford LTD.
World famous for its quiet ride... now one of the world's most luxurious cars.
Ford LTD is quiet...plus.

LTD Brougham 2-Door Hardtop
Cars shown with vinyl roofs, white sidewall tires and other options.
Quiet . . . plus luxury. You get a 351 V-8. Automatic transmission. Power front disc brakes. Power steering. All standard.
Quiet . . . plus engineering. Rugged S-frame is computer-tuned to place body mounts precisely for comfort, quiet.
Quiet . . . plus durability. Aluminized mufflers, zinc-rich primer and galvanized key underbody parts all help fight rust and corrosion.
Boys 8-13 register now at your participating Ford Dealer's 1971 Punt, Pass, and Kick Competition. Hurry, registration ends October 1.
FORD
Better idea for safety . . . buckle up.
Thunderbird. Ford. Torino. Mustang. Maverick. Pinto. See the 1972 Better Idea Cars at your Ford Dealer's.
BEACH FORD, INC.
2717 VIRGINIA BEACH BLVD.
VIRGINIA BEACH, VA.

TAKE WVAB ALONG
WE'RE PORTABLE

SWITCH TO WVAB 1550
THE VOICE OF VIRGINIA BEACH, VIRGINIA

Good Fellowship

Mr. and Mrs. Russell Hatchett have a good laugh with hostess Mrs. Pete Bosher, at the cocktail party that the Boshers gave for the former City Manager last week on "Russell Hatchett Day."

Canada Reflects On Demo Primary

Republican Senatorial candidate Joe Canada spoke to a group of supporters at his campaign headquarters on Virginia Beach Blvd. on September 15th at 8 p.m. He reflected on last week's Democratic primary:

"The low turnout in the Tuesday Primary, in my judgment, marks the beginning of the end of factional fighting in Virginia Beach politics. The total vote of 8,486 was extremely low when you consider the registered voter list for the City is over 57,000."

"Such a low turnout shows an extreme lack of interest in the just-finished primary, in which the two major political factions had full slates of candidates competing."

"Furthermore, I think the fact that lawyer, Glenn B. McClanan, the only true independent candidate in the field, was nominated indicates that our voters are more and more concerned about what a man has to offer the community and less and less concerned whether or not he wears the particular political boss' label."

"Virginia Beach politics has taken a major turn, I think, when an independent will climb over the factional fighting and name calling, so typical of campaigns here, and be elected."

"Our community wants a change in its political climate and I think we have taken a right step in that direction with the McClanan victory, which spells victory for us in November where I think voters will react the same way to the two machine candidates running against us in the General Election. I think the voters are more concerned with the issues than they are the personality."

"People want to make Virginia Beach first again and I feel our campaign, like the McClanan effort, will offer them a constructive alternative to the factional political wars."

"The recent meeting of the Virginia Municipal League here has spot lighted, in my opinion, one reason why we need a change in our representation to the General Assembly."

"As many of you may know, the League approved several reorganization proposals, including one officially bringing the Urban 12 back under its fold."

"Urban 12, the coalition of urban counties and cities, has been working over the last year or so to get a fair shake for their respective cities and counties in the General Assembly."

"I question why the Urban 12 had to be formed."

"It would seem to me, for example, that when Virginia Beach joined this lobbying movement, it admitted that our representatives in Richmond are failing to fully represent us there."

"Why have such a movement, if the case were otherwise?"

"Now, with the urban communities, through redistricting, having a greater voice in the affairs of the General Assembly, I don't feel like our local communities need to fall back on such lobbying tactics anymore."

"Furthermore, if elected to the Senate, I would propose to launch a drive to form a coalition of urban senators and delegates to push urban programs in the General Assembly."

"I would also seek to establish better lines of communications with the city, than what the delegate and senator in this contest now have, so that our Senator could be well informed of the problems of the city and represent us as he should."

Price Joins CIC

Del F. Price, 178 Coral Gables Court, Virginia Beach, has completed a special training course and joined the sales force of the Combined Insurance Company of America.

Price is now engaged in selling accident and health policies for Combined in his home area.

Stomach Upset by Gas and Acid?

Di-Gel with Simethicone quickly relieves gassy-acid upset.

This unique discovery breaks up and removes painful gas-bubbles. Your relief is more complete because Di-Gel takes the acid *and* the gas out of acid indigestion. When you eat too well, demand Di-Gel. Tablets, liquid. Product of Plough, Inc.

Bomb Threat Charges Made

Police Juvenile Division officials have announced the arrest on an adult and four juveniles in connection with alleged false bomb threats at local high schools.

The adult was identified as Jeffery Allen Surber, 18, of Pemberton Street, while the juveniles were identified only as being 14 and 15 years of age.

According to authorities Surber faces five charges while the juveniles are charged in a combined total of 15 charges.

The charges result from the alleged communication of false reports of bombs having been placed in the Bayside and Cox High Schools between Sept. 7 and 14.

Officials point out the arrests were made through the close cooperation of The C & P Telephone Co.

Such an offense, officials point out, is classified as a felony which is punishable by a maximum sentence of 1 to 10 years imprisonment.

Five Complete Training

Officers of the Virginia Beach Police Traffic Division have undergone intensive training in the field of "Accident Investigation".

Those who completed the two weeks of specialized training include Sgt. E. L. Jackson, Sgt. K. A. Belangia, and officers J. M. Hughes, L. L. Chappell, and L. A. Silva.

The course, conducted at the Portsmouth Police Department Headquarters, was sponsored by The Traffic Institute, Northwestern University, Evanston, Ill.

Training consisted of step by step instruction in every phase of accident investigation. A main highlight of the program was "field work" consisting of procedures required at the scene of an accident for the gathering of evidence which will protect the rights of everyone involved should the incident result in court action.

Rice's To Expand

Sam Stern, president of Rice's and Nachman's, and Kurt M. Rosenbach, executive vice president announced plans Tuesday for expansion of Rice's store in Princess Anne Plaza.

The building is leased from Aragona Enterprises. The total new investment on the part of Rice's and Aragona will be in excess of $750,000.

The space to be used for expansion is directly behind the present store and was planned for this use when the original store was built in August 1963.

Floyd Adams will continue as manager of the expanded store. The present store is 25,000 feet and will be expanded to 40,000 square feet to allow for enlargement of all departments. There will also be five new departments added: young men's "gear" shop, beauty salon, stationary, greeting cards and books.

Joe Foulkes, commercial representative for Larasan Realty, handled the negotiations.

Most Deaths Were From Heart Disease

According to figures just released, nearly half the deaths in Virginia Beach last year were caused by cardiovascular disease. The figures were released by the Virginia Heart Association.

The 325 deaths caused by heart disease accounted for 43.8 per cent of the city's total deaths between January 1 and December 31, 1970.

Other causes were cancer, 126 or 17.1 per cent; accidents, 63 or 9.5 per cent; respiratory diseases, 40 or 5.9 per cent; all other causes combined, 185 or 23.7 per cent.

The report was taken from statistics supplied by the State Health Department.

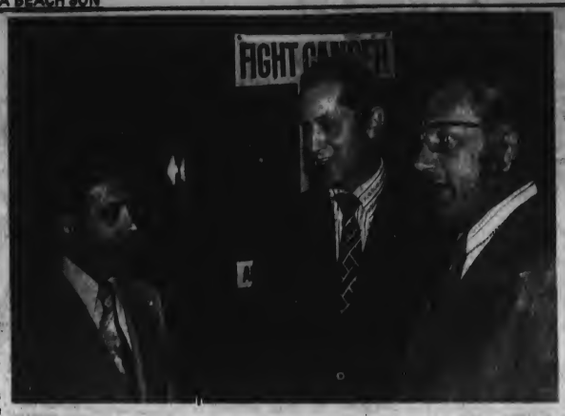

Among those in attendance at the annual dinner were (left to to right) Frederick Napolitano, Crusade chairman, Dr. Richard Mladick, director of tumor clinic at Norfolk General Hospital and principal speaker for the dinner, and Horace A. Cistola, president of the Virginia Beach Unit.

Crusaders Cited

Virginia Beach Cancer Crusade volunteers received awards at the annual meeting of the Cancer Society Friday night in recognition of their work during the most successful drive in the 16-year history of the local Crusade.

Frederick J. Napolitano, Crusade chairman, announced that total returns amount to $46,212.32, well over the $38,500 goal and $9,833.75 above the 1970 total of $36,378.57.

Dr. Richard Mladick, guest speaker at the annual meeting at the Capes Beach and Cabana Club, discussed plastic surgery and cancer..

Among the Crusaders recognized at the dinner were the more than 2600 volunteers in the residential division responsible for $16,600 of the total. Mrs. Irene Long, area representative, cited better organization of this division as partly responsible for the overwhelming success of the drive. She added that a growing awareness among the citizens of memorial gifts also helped boost the total. This year's memorial gifts accounted for $5,835.13 compared to $2,948.50 last year.

Other divisions were organized in the business, professional and industrial communities.

The local unit will send 65 per cent of the proceeds to the American Cancer Society.

Plan Program

Dentists from throughout Virginia and surrounding states will gather in Norfolk for the 102nd Annual Meeting of the Virginia Dental Association September 26-29.

Dr. Carlton E. Gregory, President from Arlington, will preside at this meeting at the Golden Triangle Hotel, which is expected to attract more than 1,700 members and guests.

An extensive scientific, social, and business program is planned, according to Dr. Lonnie O. Clark, Virginian Beach, General Chairman of the meeting. The scientific program will include presentations on Preventing Dental Disease Through Home Care; Correction of Improper Bite; Therapy for Spasms of the Jaw; Psychiatric Aspects of Dental Treatment; and Complete Denture Design.

KIDDIE KARE
CHILD CARE CENTER
STATE LICENSED
425-0600
1788 Va. Bch. Blvd.

SINGLE ADULTS .....

Want to Meet the Right People?

THEY'RE OUT THERE SOMEWHERE, JUST WAITING TO MEET YOU!

In our fast moving society we can't meet as many of these people as we'd like. But here is a modern way to combat a modern problem. We can't promise you a lifetime mate, but we can get you acquainted with new and interesting people. So...put some fun in your life and start making new friends today! For free information without any obligation, write:

DIAL-A-DATE P. O. Box 5069, Norfolk, Va. 23503
Your Name .....
Address .....

State Fair of Virginia is for lovers.
Richmond
SEPT. 24–OCT. 3

Grandstand Attractions
★ HANK WILLIAMS JR. SHOW
Monday Sept. 27
★ KITTY WELLS SHOW
Tuesday Sept. 28
★ WEBB PIERCE SHOW
Wednesday Sept. 29
★ CARL SMITH SHOW
Thursday Sept. 30
★ JEANNIE C. RILEY SHOW
Friday Oct. 1
★ Championship STOCK CAR RACES
★ World's Largest DEMOLITION DERBY
★ ALL AMERICAN HELL DRIVERS

Special Features
★ BUDWEISER CLYDESDALE HORSES
★ GENE HOLTER WILD ANIMAL SHOW
★ SKYLARK SKY GLIDER
plus GIANT DIEGELLER FUNWAY
10 Days 10 Nights
★ ★ ★ ★ ★ ★

HEATING HEADQUARTERS FOR ALL VIRGINIA BEACH!

Spring is the ideal time to take care of your heating problems . . . from having a new system installed to adding to your present system or having it serviced completely. Why not call us today?

COMPLETE SALES AND SERVICE

VEPCO RECOMMENDED HEATING SPECIALIST

- Baseboard Heating
- Ceiling Heating
- Electric Furnaces
- Fan Forced Bath Heaters
- Radiant Bath Heaters

Princess Anne
Plumbing and Electrical Suppliers, Inc.
SALES and SERVICE
431 Virginia Beach Blvd. PHONE 428-1660
Princess Anne Station PHONE 427-1660

WOW

make the school scene

WITH THE
VIRGINIA BEACH SUN
Sports - Weddings - Insight
Neighbor & City News

YOUR TOWN'S NEWS
IT'S ALL YOURS
ALL 9 SCHOOL MONTHS →
MAILED ANYWHERE FOR ONLY
$4.50
That's Only ½ the Annual Mail Rate Outside Va. Bch.
Follow The News About Your Friends

SEND YOUR CHECK TO:
VIRGINIA BEACH SUN
P.O. BOX 657
VIRGINIA BEACH, VA. 23451

A New Approach

Virginia Beach is a young, growing city. It is a city headed by a youthful administration; a city of young ideas and progressive hopes for the future. It is a city with a heavy population of young people. Yet, very little is done in Virginia Beach to encourage the young to achieve or to acknowledge them when they do achieve.

It was for this reason that the Virginia Beach Sun decided to name the city's first All-Star Football Team. It is just one small way to recognize and to encourage accomplishment, to acclaim pride in our young people.

The selection will be as fair and as just as it can possibly be. Coaches from each of the six high schools will nominate by secret ballot the three best players his team has faced during the season, at both offensive and defensive positions. The nominees will be rated by the coaches in order of selection, first, second and third. The Sun Sports Department, through a point system, will then determine the members of the Virginia Beach Sun All-Star Football Team. All of the nominees will be recognized, however, by ranking a second team position or an honorable mention.

Praise is essential in the normal development of every human being. Without it man loses interest, becomes apathetic, withers in mind and spirit. With it, he flourishes under self-confidence, as a plant flourishes under the sun; he strives, and gains success.

Young people receive little praise. They are chastised for their long hair, their bare feet, their irresponsibility. They have these things, of course, but they also have much more: intelligence, compassion and an enviable straightforward love of life. When they succeed, it is taken for granted, perhaps ignored. When they stumble, or fail, they are recognized, but the reward then is punishment, not praise.

It is time the community started helping its youthful citizens. Laws and penalties have not corrected the drug problem. Praise for accomplishment, no matter how small, might help. It can do no harm. Certainly there's everything to gain and nothing to lose. And it is something any interested group can do.

Our young people need, and crave, praise and pride. That's what the Virginia Beach Sun All-Star Football Team is all about.

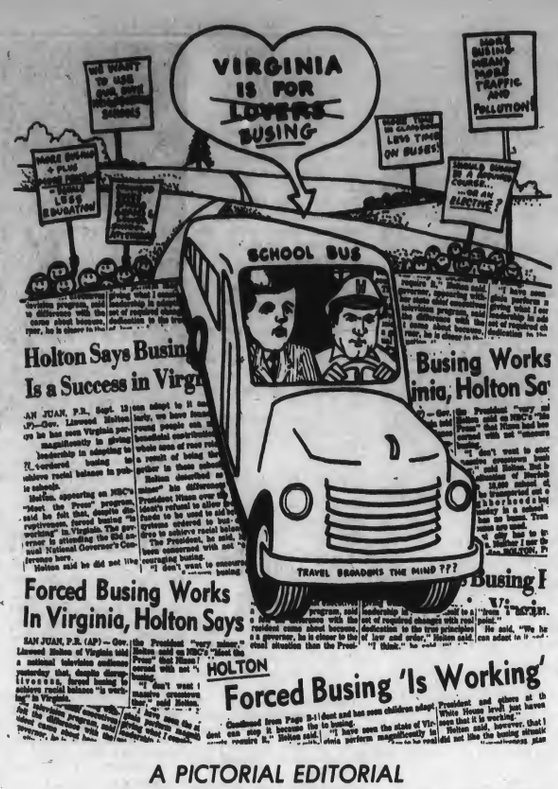

Zone Three

City Council faces a tough decision in the Little Neck-Lynnhaven Land Use Plan because of the perplexing problem of a proposed residential development inside the Navy's Zone Three.

In Navy language, Zone Three is an area unsuitable, because of its proximity to a runway or other military operation, for homes, schools, churches and hospitals. It is suitable for nearly any other development, industry, for instance, but the noise and potential danger of low-flying jets makes it practically uninhabitable for those seeking the quiet life.

The sale of such property to unsuspecting homeowners is simply asking for trouble. The Navy has told the city, repeatedly and emphatically what it can expect...an epidemic of complaints, even group actions, which will in the beginning plague both city and Navy officials. The cries night eventually reach Washington where, with enough pressure, the very existance of the air station could be placed in jeopardy.

The Little Neck-Lynnhaven plan encompasses one of the city's fastest growing residential areas, including the already Planned Unit Development Magic Hollow. A proposed extension of this PUD project would bring homes to within one-half mile of the Oceana Air Station's busiest runway. The Navy obviously is concerned. And City Council is concerned. Only last month Council denied an application for apartments in Zone Three. But as long as the land use plan allows for housing in the zone, it will continue to be an aggravating issue.

The Planning Commission has already ignored the desperate pleas of Navy officials to curb this growth and sent the plan to Council with its blessings. Council can't bring itself to approve it as it now stands. The warnings are ringing too clear. It was deferred ten days ago and it was again deferred Monday until next week's meeting.

Councilman Robert Cromwell had the most logical answer when he said the VA and FHA should not extend financing into Zone Three areas. Without this financing, the developer could ill afford to build on such property. It would be an automatic preventive to similar problems in the future.

But the Federal Government moves slowly and it's doubtful that City Manager Roger Scott will be able to determine by Monday why such financing is allowed and what, if anything, the VA and FHA plans in the future.

The Planning Department has recommended a lower density for the property than originally planned but this will not correct the situation. As the Navy says, it will only mean a thousand complaints instead of two thousand. This particular property should never have been proposed or approved for housing. But it was and hindsight now does nothing to help the decision at hand.

The effect this matter will have on the future must be taken into consideration and no one realizes this more than the eleven men sitting on Council. They face a constant challenge in controlling housing because of overcrowded schools, congested roads and poor sewage. But this issue, literally the physical protection of citizens, is indeed a complex and troublesom situation. No one envies Council its decision...there is a week-end of soul-searching ahead.

Excellent Choice

It was with great pleasure that the many friends of E.B. "Bubba" Bayne received the popular Beach Borough Fire Chief's appointment to the newly created position of Virginia Beach Fire Chief.

It was a most deserving appointment and City Manager Roger Scott is to be commended for looking into the city's own ranks for this important position. For those who have known and respected Bayne for a number of years, it came as no surprise that Scott said the appointment was made because Bayne was the most qualified applicant.

Bayne is a Virginia Beach man to the core; he knows his city as few men do. Others may be younger than his sixty-two years, but none can equal his youthful enthusiasm, determination and that vitally necessary experience.

He has a challenge ahead of him in coordinating all of the city's volunteer fire departments under one head and to prepare them for a city-wide paid fire department. But with thirty-four years of fire-fighting under his belt, twenty-four of which were spent as Fire Chief, he's more than capable of handling the job.

"Bubba" Bayne has served his city well for many years. He will continue to serve it to the very best of his ability. He is, and will be, a good Fire Chief.

KEEP OFF THE GRASS

By W. A. Leavell

Now and then I become very brave and write a column that should be written. Sometimes I write about subjects that most writers consider taboo. This is one of those times.

Let's talk about dogs, man's best friend. We have a dog. Well, he doesn't know he is a dog but we do. Our dog is very considerate. Since we do not have a big house, he lets our son share a room with him. Of course we all know it is the dog's room. He lets us know that over and over.

When it is time for our dog to go outside and use the big bathroom under the sky, we open the door and tell him to go do what he is supposed to do and make it quick. If it is a nice day we put on his leash and he takes us for a walk.

Our dog is a dachshund and that presents a problem. After a good meal his stomach just clears the ground. He can't walk in tall grass as he drags and it tickles. He has a favorite place to answer the call of nature, a vacant lot down the street. We have many dogs in our neighborhood and this vacant lot is quite popular. No one seems to mind and it does come in handy.

In the area where we live, taking our dog for a walk to answer the call of nature is not a big problem. Of course, if they ever build a house on that vacant lot we will be in trouble.

What about a dog in a big city? What happens when you don't have a vacant lot or a bit of grass by the side of the road ? This very problem is giving many of our large cities headaches today.

Before you pooh-pooh the thought, let me tell you that New York City has about 500,000 dogs. That is half a million dogs. These dogs leave about 110,000 POUNDS of solid waste every day on the sidewalks, streets or what little grass they can find. In addition, they leave between 2,000 and 3,000 GALLONS of urine. Over a year's time that amounts to the staggering total of up to 40 MILLION pounds of solid waste and 600,000 to one MILLION gallons of urine.

What happens to all this? For the most part it just stays where the dogs leave it. It is a health problem and it has reached the point where it presents a real danger. It also presents a real problem for those people who try to walk down the sidewalk. In some areas with high dog population a trip to the corner is like going through the obstacle course.

Medical men say that it is true that on occasion dog feces carry a larva of a tiny roundworm called Toxocara canis. The worm is prevalent in dogs, but when it accidentally gets into a human being it finds the surrounding hostile and seeks escape by burrowing through the body, invading the liver and sometimes the heart, lungs, brain and eyes. Nerve damage and blindness can result.

Doctors familiar with the infection say there's hardly a threat of epidemic but they do agree that dogs shouldn't be allowed to relieve themselves on or around areas where children play.

New York has not solved this problem yet but then it has not solved many of its other problems. A number of people are calling for strict laws to put a stop to the doggie mess. Since the dogs are not much interested in the law, it will be necessary for the owners to be responsible for their pets.

Some towns are doing something. In Nutley, N.J., a town of about 33,000 people and 2,000 dogs, they have laws that fine the owners of dogs that use the sidewalks as outside bathrooms. So far, only two people have been fined but the city officials report it is not uncommon to see a dog owner following their dog with a piece of cardboard and a bag just in case.

In New York, someone wrote into a newspaper and offered a suggestion. They said when any New Yorker sees a dog foul the sidewalk they should rush up to the owner, not the dog, grab him or her by the neck and push the owner's nose into the doggie's mess. Then he should beat the owner about the head with a newspaper and shout "No, no, naughty owner, mustn't do that!"

To those of us who live in small towns it might not seem like such a big thing but just think, 40,000,000 pounds of doggie doe a year on the sidewalks of New York. It would take over 26 2-ton truck loads a day just to haul it away. I am glad our dog doesn't want to live in a large city. As long as he is happy where we are we will sure stay out of New York.

That's a doggie town.

A PICTORIAL EDITORIAL

Special Request

To the Editor:

During these times when everyone is so busy doing their "OWN THING" often the word "THANK YOU" is neglected. Although I am busy doing my "OWN THING", I want to say THANK YOU and express to you and your staff my deepest gratitude and appreciation for publishing the most interesting letter I ever read....I AM A SICK AMERICAN. This letter expresses the feelings, thoughts and ideas of many of us Americans.

Please for those who did not read the letter, would you publish it again, but do give it the space it deserves...The front page of your Newspaper, so everyone will have a chance to see and read this letter.

I assure you this letter will become a part of my talks and hope others will use it also.

I suggest every Priest, Minister, Rabbi, Principals of all our Schools, President of every Club, Church and Civic groups make copies of the letter and distributes it to every citizen young and adult, also people could mail copies to every Newspaper Editor in our country.

Let it be known throughout the Nation that we are not a sick society, but sick of those who are trying to destroy OUR FREEDOM.

Thank you for letting me share the letter I AM A SICK AMERICAN with my fellow man.

Faith. Courage. Love. Unity.
Mary S. Barraco.

FOOD FOR THOUGHT

Avoid going out on a far limb which has never been tested for strength, nor offers you good reason for examination. What fascinates is not always worth going after.

—Edris Sisley

D. C. CURRENT

BY CYRENE DEAR

WASHINGTON, D.C. September 14, 1971 — The "show and tell" day for the Kennedy Center for the Performing Arts is past and the capital's newest showplace is settling down to such mundane things as how to get more parking space, a better system of ticket selling and taking care of tourists.

It was Camelot night when the Center opened with Leonard Bernstein's Mass. All that was missing was the King and his Guinevere. The great bronze bust of the late President Kennedy dominates the entrance to the Opera House where the Mass was performed. The Kennedy matriarch Rose carried her role as the most important member of the family present with dignity. She and the rest of the family and members of her son's administration showed their enthusiasm and appreciation with affectionate greetings to the composer, the director and the large cast.

It did not matter whether critics were favorable or not. It was a night when 2,000 invited guests came for the spectacular opening. It was a night of glamor and reunion to dedicate a memorial to a martyred president who said: "The life of the arts, far from being an interruption, a distraction, in the life of a nation, is very close to the center of a nation's purpose -- and is a test of the quality of a nation's civilization."

President and Mrs. Nixon chose the following night when Antal Dorati, new Director of the National Symphony, conducted Beethoven's Consecration of the House Overture in the Concert Hall of the Center. Mrs. Dwight Eisenhoser, the Edward Coxes, and opera singer Marian Anderson shared the presidential box. The crowd was more reserved than the opening night. Many who came to see the First Family were disappointed because conductor Dorati insisted everyone be seated before the concert began.

The third big event, Alberto Ginastera's opera Beatrix Cenci, was a disappointment to many. It was a lurid, sensuous and violent spectacle with harsh and discordant tones. It is the musical dramatization of a perverted Roman count living in the 16th century, and why he should be immortalized in opera is hard to understand. True, it was new. It has had its premiere and given a group of excellent singers and actors a chance to make their debut at the Kennedy Center opening. It never need be heard again as far as I am concerned. It may survive, as did Beethoven's Fidello and much of Debussy's music which was rejected at first.

Handel's Ariodante, also in its Washington premiere, the following week with soprano Beverly Sills, was mild and traditional as well as delightfully musical. Ariodante was murdered but not for real; he lived to claim his bride in a happy ending.

The excitement of th Center's anaugural week is over and from now on there will be the regulars with season tickets and others who pick and choose the many events. The American Ballet will be the resident company but the National Ballet with Margot Fonteyn and her partner Edward Villella will have a series of performances. Claire Bloom will star in Ibsen's The Doll House. There will be music, music, music, from classic to jazz. People will come to try out the three rooftop restaurants with a range of prices, to eat or just look at the view. You all come--it is worth it.

Published weekly by the Beach Publishing Corporation, 3108 Pacific Avenue, Virginia Beach, Virginia, 23451. Second class postage paid at Virginia Beach, Virginia. Annual subscription rate, $6.00 in the city of Virginia Beach, $9.00 elsewhere. Single copy 10¢. All subscriptions payable in advance. To subscribe or advertise phone 428-2401. Member of Virginia Press Association.

WISH I'D SAID THAT

"Some families can trace their ancestry back 300 years but can not tell you where their children were last night."—Ray Savage, The Thermopolis (Wyo.) Independent Record.

Many folks talk economy, but few have the will to practice it.—Willa M. Jenkins, The Hermitage (Mo.) Index.

Signs Still Fall Second To Tennis

We hate to keep coming back to the same old tennis question of several weeks ago, but how in the world can you avoid it when you are swamped with responses? It's reaching the point that no matter what the question is, the best response is a vehement YES, we want Virginia Beach to be a Tennis Center.

Anyway, what it's all about is another of those now familiar and most welcome petitions from the tennis players who endorse the proposal that Virginia Beach go all out to develop and promote a full-fledged tennis facility. They believe it will be a great asset to the tourist business. It will be a pretty good deal for local players, too.

The Tennis Patrons and other enthusiasts continue to go all out on this project and it just goes to show what can be done when citizens band together toward one main cause. The first tournament has been scheduled at 25th Street the first week-end in October, bringing in some of the area's top tennis players.

Governor Linwood Holton has been invited to attend (The Sun editor even sent along a note urging him to attend) and it could be the start of something big.

This week's petition brought in an additional 65 names. That brings the total up to...u-m-m-m...let's see....we've lost count; will have to put the tally in next week's paper. But, it's way up there, that's for sure.

Now, back to this week's question: "Should the City be allowed to pass an ordinance which would make it unlawful for any signboard, even existing ones, to stand if it does not conform with the new sign ordinance?"

It was not unanimous, as we expected. One reader sent in a "No" response; perhaps the owner of a signboard himself. The response was moderate but enough to show that the signboard issue is far from dead.

The Zone Three issue is pretty well explained in an editorial on this page. Houses in such an area could possibly jeopardize the very existance of the Oceana Naval Air Station. But should it be the City's responsibility to prohibit construction of housing in Zone Three. Your opinions .....and comments....will be eagerly awaited.

SUN SURVEY

QUESTION: Should the City assume the responsibility of prohibiting housing construction in the Navy's Zone Three adjoining Oceana Naval Air Station?

Your comments and signed letters would be appreciated also.

YES ☐ NO ☐

Clip and return to: VIRGINIA BEACH SUN, Box 657, Virginia Beach, Va. 23451

PRIVATE WORLDS, By Sarah Gainham. New York, Holt, Rinehart and Winston, 1971. $6.95.

PRIVATE WORLDS completes the trilogy of modern Austria started in NIGHT FALLS ON THE CITY and continued in A PLACE IN THE COUNTRY. In the third novel a brief prologue describes previous events and characters so that the reader may enjoy this book independently of the others.

After the intrigues of World War II, lovers Julia Homburg, a celebrated Viennese actress, and Georg Kerenyi, a publisher, face the adjustments of marriage. Both have sustained physical and emotional scars from the Occupation of the city. Both are strong-willed and equally successful in their professions. Now they return to their private world of family, friends, and old loyalties.

But the idyll is shattered by the return to Vienna of a hated S. S. agent who threatens their peace of mind and the lives of friends. Not until the villain is kidnapped dramatically from a hospital do the characters return to their private worlds.

If Miss Gainham seems overly preoccupied with ideological and intellectual concepts, which tend to slow the pace, it is because these ideas are the essence of the book.

PRIVATE WORLDS is distinguished in style, background, and content, particularly in view of the current renewed interest in former Nazi activities.

Eleanor Henderson

VIRGINIA BEACH SUN

Established 1925

A Dear Publication Dedicated to Serving the People of the City of Virginia Beach

The Women

VIRGINIA BEACH SUN
THURSDAY, SEPTEMBER 23, 1971

I am the Norwegian Lady.
I stand here as my sister before me
To wish all men of the sea safe return home.

The people of Mos, Norway, have sent me to commemorate Norwegian and American seamen who perished together when the Norwegian bark "Dictator" of Mos was wrecked off these shores on March 27, 1891.

Garden Clubs

Green Thumb Activities

THOROUGHGOOD

The September meeting of the Thoroughgood Garden Club was held in the home of Mrs. M.W. Thorpe on Whitethorne Road. Mrs. John S. Beville and Mrs. F.A. Manning assisted Mrs. Thorpe.

George Baker, curator of the Norfolk Botanical Gardens, spoke on what to do in the Fall. He suggested mulching leaves instead of burning them to combat air pollution.

"Late Summer", informal mass arrangements using late summer flowers, was the theme for artistic arrangements. Blue ribbons were won by Mrs. Manning and Mrs. Lyman H. Hammond, Jr. Those members receiving blue ribbons for horticulture specimens were Mrs. C.L. Owens, Mrs. H.M. Jordan and Mrs. Manning.

The club voted to make a donation to the Olive Birmingham Culpepper Memorial Rose Garden at Red Wing Park. The late Mrs. Culpepper was a charter member of the club and a past president.

Plans were discussed for the annual Holiday House to be held this year on December 4 and 5 at the home of Mr. and Mrs. Frank Morrisette on Arrowhead Point, Thoroughgood.

Mrs. Harry J. Oldford, a past president, was a special guest at the meeting. She is visiting her mother and father, Capt. and Mrs. S.L. Denty on Thoroughgood Drive. Mrs. Oldford makes her home in San Juan, Puerto Rico.

LYNNHAVEN COLONY

The season opened for the Lynn Haven Colony Garden Club with a talk by Mrs. Malcolm Todd, Jr., at the home of Mrs. B. W. Williams, 2224 Lynn Road. Co-hostess was Mrs. Ann Murrell.

Mrs. Todd gave a lesson on oral judging and presented eight blue ribbons for arrangements and 10 blue ribbons for horticulture.

Club members voted to purchase crepe myrtles to be planted in the Colony area.

Mrs. Margaret Bridges was a guest.

LINKHORN PARK

Mrs. J. James Davis presided at the first meeting of the Linkhorn Park Garden Club for the new season. It was held at the Capes Beach and Cabana Club.

Committee heads for the 1971-72 year were announced: Mrs. Jack Harvey and Mrs. J. Wesley Clemens, social chairmen; Mrs. David A. O'Connor and Mrs. Oscar Beavers, publicity; Mrs. T. W. Ammons, Year Book; Mrs. Pern C. Hartman, horticulture; Mrs. E. A. Sanborn, beautification; Mrs. Earl Vowell, development; Mrs. L. R. Cole and Mrs. John C. Wool, Sr., telephone; Mrs. Emerson Planck, librarian and historian.

Also: Mrs. H. Leslie Lamm, scrap book; Mrs. N. R. Schenk, ways and means; Mrs. Thomas J. Follary and Mrs. A. H. Phillips, special decorations; Mrs. Charles A. Coleman, representative to Council; Mrs. E. W. Elver, parliamentarian.

LYNNHAVEN AFRICAN VIOLET SOCIETY

The monthly meeting of the Lynnhaven African Violet Society was held at the home of Mrs. E. A. Dawson. Mrs. C. L. Hershberger conducted a question and answer program on the African Violet Handbook for Judges and Exhibitors.

Specimen awards were won by Mrs. Harry Billips, Mrs. Carl Salland and Mrs. Nelson Charlton. Mrs. C. W. Diggs and Mrs. Hershberger won awards on arrangements.

King's Grant GC Tours Back Bay Wildlife Refuge

Five-year-old Nancy Pacific lives close to nature on the Refuge, where her daddy is assistant manager. Here she points to the famed snow goose.

King's Grant Garden Club, never one to do things in ordinary routine fashion, pulled another winner in its first meeting of the season. The members donned their beach clothes, and in the salubrious atmosphere of sun, sand and surf, ate their lunches in the Sandbridge picnic area and then proceeded with the business of the day.

Mrs. Janet Werndli presided and introduced new members Mrs. Charles Hawkins, Mrs. Thomas Howe, Mrs. Gary Bellamy and Mrs. George Garbok. Reportedly they were all delighted with the unusual setting. Mrs. J. E. Gros explained the club's special project for the year. Called DISTAR, it's a program to help and teach pre-school children at Seatack.

Afterwards, the members drove to Back Bay National Wildlife Refuge. Here, assistant manager Robert Pacific took them on a tour of the area, and here, they were fascinated with mounted species of some 250 migrating birds that find sanctuary in the Refuge.

So impressed were the women that they vowed to make the preservation of the Refuge a special effort of their club.

Text and Photos
By
Helen Crist

Beauty comes in many forms—in the graceful wing spread of the mounted waterfowl; in Janet Werndli, garden club president.

...'And Away We Go!'

Into a sturdy truck pile the garden clubbers for a tour of the wide expanse of the Back Bay National Wildlife Refuge, after a thorough briefing by Robert Pacific, assistant manager, shown in the photo on the right.

Health Training Programs Available To Students

The Health Information Center has identified 64 educational or training programs for health occupations in southeastern Virginia. Local students have a wide variety of training opportunities in the health field, ranging from short term on-the-job training to collegiate programs requiring four or more years to complete.

Several training programs require a high school education to qualify for admission, but some of these will accept equivalent experience for entry. Included in this are: food service worker, certified homemaker assistant, orderly, or social welfare technician. These on-the-job training programs provide the opportunity to "earn while you learn."

Other occupations, such as a medical secretary, operating room technicians, or certified laboratory assistant require high school education plus additional special training — which takes from 6 months to 1½ years. These programs often include on-the-job training also.

Educational opportunities in the nursing field are particularly abundant in southeastern Virginia, with 29 separate programs available. Nursing offers a variety of educational programs on different levels, each with its own distinctive purposes and characteristics. Practical nursing (LPN) usually requires about 1 year of training. Professional nursing (RN) programs generally are of three types: the associate degree, diploma, and baccalaureate degree programs.

Interested in dentistry? It takes 3 years of college plus 4 years of dental school to practice dentistry in Virginia. Other careers in dentistry include: dental assistant and dental laboratory technician, which require 2 years of college plus on-the-job training. Dental hygienists need 2 to 4 years of college, obtaining either an associate or bachelor's degree.

There are numerous other health career programs available in Tidewater. The Health Information Center has detailed information on those mentioned here and many others. Job descriptions, training programs, schools and scholarship information is available, FREE, from HIC's Health Careers Division. Even the phone call is free - by asking the Operator for Enterprise 666; or write to the Health Information Center, 160-A Royster Building, Norfolk, Virginia 23510.

Mrs. Mildred Nelson

At The Cavalier

Business Women Organize Club

Virginia Beach has been selected by the American Business Women's Association as the next city in which a chapter will be installed by Mrs. Mildred Nelson, Field Executive of the Association. Mrs. Nelson, who recently arrived from the organization's National Headquarters in Kansas City, Missouri, explains that the purpose of the Association is: "To elevate the social and business standards of women in business by uniting them nationally for training designed to make them more efficient, more considerate, and more cooperative toward their work, their employers, and their employers' customers, thereby increasing their earning ability, success, and happiness."

Nationally, the Association, which is in its 22nd year, has more that 960 chapters and a membership of more than 55,000 business women in leading cities throughout the United States. Designed to help women advance in the business world, ABWA is non-union, non-sectarian, and non-political, and will not overlap other business groups, since it is an educational association rather than a club. Members are admitted on an invitational basis and membership is confined to women actively engaged in business and professions.

The official publication of the Association includes articles on letter writing, grammar, speech, proper grooming, and personality emphasis. Other constructive features benefit ABWA members who are selected from professions, private industries, and the government.

Monticello Charter Chapter, Norfolk, which was established February 24, 1963, is sponsoring the chapter in Virginia Beach. The new chapter will hold monthly dinner meetings, at which time members will be united educationally, socially, and culturally, says Mrs. Mildred Nelson, who is now holding interviews at the Cavalier.

Cape Henry Shores GC Meet

Cape Henry Shores Garden Club held its first Fall meeting last week at the home of Mrs. Robert R. Scott. It was a chance for new members to become acquainted and for yearly plans to be discussed.

Officers of the club are Mrs. James A. Thomas, president; Mrs. Robert V. Smith, vice president; Mrs. Robert R. Scott, secretary; Mrs. C. Stewart Colee, treasurer.

Births

Mr. & Mrs. Robert Hugh Watlington, son.

Mr. & Mrs. James Allen McGuire, son.

Mr. & Mrs. Robert Oran Randall, daughter.

Mr. & Mrs. Roderick Gene Knipes, son.

Mr. & Mrs. Eddy Arnold Conner, daughter.

Mr. & Mrs. William Harvey Williams, Jr., son.

Mr. & Mrs. Donald Stephen Zeagler, daughter.

Mr. & Mrs. Gordon Wyatt Rutland, Jr., son.

Mr. & Mrs. James Henry Capps, son.

Mr. & Mrs. Gerald Spencer Dotterer, son.

Anger, Bad Temper Can Be Damaging

By Rev. Joyce Kramer

Have you ever said, "I have a bad temper? It's just the way I am." We do not just have a bad temper, we are not just that way.

Anger, expressed through a bad temper, is a matter of what we are choosing. Anger is a habit that has a damaging effect upon one's whole personality. It impairs our ability to make logical, sensible judgments and decisions. Anger damages family and social relationships and is likely to handicap one's career.

Perhaps an even more dangerous effect of anger is upon one's health. Anger has definite effects upon the body and its functions. Persisted in over a long period of time, anger can cause lasting damage to the body itself.

Let us give up the self-destructive pattern shown by a bad temper.

GOD'S SPIRIT OF PEACE, CALMNESS AND SERENITY ENABLES ME TO HANDLE WISELY THE FRUSTRATIONS OF LIFE.

'Round About the Beach

Career Women's Charm Course

An advanced charm and poise course for career women will be held at Malibu Towers Office Building beginning September 28, from 7:00 to 9:30 p.m. The class will meet Tuesday evenings for four weeks.

The instructor will be Mrs. Vicky Randall, agency director of John Robert Powers Modeling and Finishing School.

The course will include such topics as personal figure analysis, personal wardrobe planning, business and conversational charm, advanced cosmetic application and personal hairstyle analysis.

For further information and registration, call the Virginia Beach City Public Schools Distributive Education Service.

Thoroughgood GC

Members of the Thoroughgood Garden Club are anticipating the annual cookout, this year to be held October 3 at the home of Mr. and Mrs. Lee Turner, 4332 Sandy Bay Drive, Baylake Pines.

Va. School Boards

The 1971 Annual Convention of the Virginia School Boards Association will be held October 7-9 at the Hotel John Marshall, Richmond.

Dr. John H. Niemeyer, president of Bank Street College, New York, will present the Keynote address.

Reservations may be made by writing or calling the Hotel Marshall.

Longwood Seniors

Eight Longwood College seniors from Virginia Beach are doing eight weeks of student teaching.

During this final phase of their teacher training they are under the direction of a local subject-matter teacher working closely with Longwood faculty members and supervisors from the college's department of education who make frequent visits to the areas of student teaching.

Teaching at the elementary school level are: Christina Graham Mills (fifth grade) - Walton Elementary School, Prince George County; Shelley Pancoast Perry (third grade) - Payne Elementary School, Lynchburg; Candice Anne Casey (second grade) - Bon Air Elementary School; and Lesley Carol Servies (second grade) - Bensley Elementary School, Chesterfield County.

Teresa Allen Seaman is teaching music education at Lakeside Elementary School and Hermitage High School in Henrico County.

Teaching at the high school level are: Jennifer Ann Brown (home economics) and Gayle Ann Hughes (American history) - Prince George High School; and Deborah Morris Clark (physical education) - Manchester High School, Chesterfield County.

Star Of The Sea Women

Star of the Sea Women's Council will hold a meeting September 28 at 11:30 a.m., followed by luncheon at the Ocean Hearth Restaurant.

Mrs. Linda Hargan will give a wig demonstration; Mrs. Lee O'Brien will model.

The meeting is planned as a social in which it's hoped the women will become acquainted and discuss their goals and objectives for the coming year.

Mrs. Patricia Kennedy will preside. Serving with Mrs. Kennedy as officers this year are Mrs. Dorothy Bogdan, vice president; Mrs. Eunice Wermers, second vice president; Mrs. Mary Dean, corresponding secretary; Mrs. Margaret Robertson, recording secretary; Mrs. Virginia Forbes, treasurer; Mrs. Frances Liannone, historian.

Committee chairmen are Mrs. Mary Barraco, Mrs. Jane Bejma, Mrs. Susan Davis, Mrs. Patricia McGlinchy, Mrs. Marie Standing, Mrs. Carol Williams.

Reservations may be made with Dot Bogdan, 428-6443; Mary Barraco, 428-2953; Pat Kennedy, 428-9035.

U. Of Va. Echols Program

Eighty-one outstanding high school graduates, a third of them women, are involved in the University of Virginia's Echols Scholars program this fall. Those from the Beach are Charles S. Coleman, Bruce H. Deemer and Linda K. Horan.

Under the Echols program, begun in 1960, the scholars are exempt from many specific course requirements, taking instead session or semester course in three broad areas representing mathematics and the sciences, history and the social sciences, and the fine arts and humanities.

Alanton Trails GC

The Alanton Trails Garden Club met recently at the home of Mrs. R. W. Reeks for a "mad hatter covered dish luncheon and swim party." Mrs. R. H. DuBois was co-hostess.

"Mad Hats," created from fresh flowers, fruit and vegetables, were modeled by their designers. The blue ribbon winner was Mrs. G. S. Brown. Three blue ribbons were awarded to Mrs. Harold Whitehurst for horticulture exhibits.

The Club decided to direct its efforts this year toward landscaping the approach to the Alanton community pool. This project will be entered in the annual Council of Garden Clubs HANDS competition.

A new member, Mrs. Joseph Rosal, was welcomed to the club.

The October meeting will be held at VEPCO and will feature a demonstration by Betty Jo Curran, home economist.

Mrs. Patricia Mikkelson shows some of the aides which she uses in the Reading Readiness program.

Reading Readiness School Program Seeks Volunteers

Mothers of school children, and especially first graders, owe a debt of gratitude to volunteers such as Mrs. M.E. (Patricia) Mikkelson. Not that Pat would dream of expecting gratitude: "After all, the beauty of being a volunteer is that she wants to be where she is, and doing what she's doing," she says.

Pat's a volunteer tutor in the Beach's Reading Readiness program. It's proven highly successful since it was introduced into the 34 elementary schools two years ago.

Designed to help children in three areas: Visual training, gross motor coordination and reading readiness, the program depends, to a large extent, upon the willing volunteer. Some 50 women gave of their services last year.

Who is the volunteer? Miss Patricia King, reading supervisor, says there are no educational requirements, but there are two requisites: "The volunteer must have a love of people and be reliable. Our children are crushed when a volunteer fails to show up for her appointment."

Pat Mikkelson rates high in both qualifications. And she has an added incentive as well: Her son, Jeffrey, 7, is a child with a visual and motor coordination problem and a normal capacity for learning.

"Jeffrey's doing beautifully. He's now in his second year at the Tidewater Rehabilitation Institute."

Before he entered the school, Pat and Jeffrey drove 80 miles daily or two round trips to the Diagnostic Adjustive and Correction Center in Portsmouth.

"I am so grateful for everything that people have done for us that the least I can do is help these other children."

The rewards are fantastic. Pat confessed it's really an ego booster the way the children come to love you and look forward to seeing you for their two or three hours one morning a week that the volunteer spends with them.

Pat helps children in the field of gross motor training and visual perception.

"These youngsters with normal learning capacity perceive the world differently than we do. They're like a camera out of focus-the message comes across scrambled."

Patiently and with repitition they are taught to adjust and there is no pressure, no passing nor failing in the correctional classes.

"And if their problem is caught early they can most always be cured. These are the children who used to be a problem in school, but now we look on them as children with a problem," she said.

The entire Mikkelson family: husband, Mervin, a master chief stationed at Dam Neck; Joseph, 14, Jennifer, 5 and Jeffrey help Pat cut and paste the materials with which she instructs her little charges.

And the percentage of children entering first grade who need help is increasing alarmingly.

Miss King advances the theory that in the modern home grandmother is no longer there. "It was she who used to read to the child before he entered school and teach him, for instance, what an ankle is, or his left from his right. But now TV has become the baby-sitter because parents are often too busy to be available."

For volunteers such as Pat Mikkelson, it means the giving of spare hours after putting in a day's work at Maureen's Wig Boutique. But Pat says, "The whole program is so new and so exciting, I wouldn't miss it for the world."

If you can give a few hours one morning per week, Miss King will be happy to hear from you at 427-4373. Mrs. Earl Willis coordinates the program. Miss Patricia House is curriculum assistant.

Kennel Club Sets All-Breed Match

J. D. Brown and his West Highland White Terrier

The Virginia Beach Kennel Club will hold its second All-Breed Fun Match September 26 at the Princess Anne Hunt on London Bridge Road. Entries will be taken on the grounds from 10:00 to 11:30 the morning of the match and judging will begin at 12:30 p.m.

Competition is open to all pure bred dogs that are registered with the American Kennel Club or are eligible to be registered. There are classes for puppies from 6 - 6 months; 6 - 9 months and 9 - 12 months. Classes for adult dogs will be from 12 - 18 months and over 18 months. Breeds will be divided by sex and puppies will not compete with adult dogs.

Entry fee for the event is $1.50 for one dog and $1.00 for each additional dog.

Judges for the match are Lt. Col. Robert Booth of Poquoson, Mrs. Paul Hayes of Newport News, Kenneth L. Bridges of Virginia Beach, Thomas E. Hay, Jr. of Richmond, Mrs. Robert M. Henry of Yorktown, Mrs. H. A. Woodle of Midlothian and Peter A. Mediate of Virginia Beach.

A Gift For The Speaker

Mrs. Paul L. Homsher is happy with her silk scarf, a gift from the Cape Henry Woman's Club. Mrs. Homsher, Tidewater District, third vice president, and Junior Director, spoke on Club Structure at last week's meeting at the Harbour Restaurant. Club president, Mrs. C. Earl Evans, standing, and Mrs. Clarence Groceman, first vice president are to the left of Mrs. Homsher. Hostesses were Mrs. J. J. Bashler, Mrs. R. R. Romulus and Mrs. Ray Haistead.

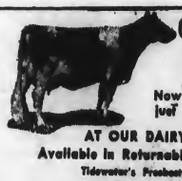

Golden Guernsey
MILK
Now just 61¢ half gallon
AT OUR DAIRY STORE
Available in Returnable Glass Bottles
Tidewater's Freshest, Most Delicious Milk from Our Own Herd of Registered Guernsey Cows.
BAYVILLE FARMS
4097 SHORE DRIVE

Sizemore, Lattuca Wedding

The marriage of Miss Trudy Ashburn Sizemore and Samuel Carl Lattuca took place September 4 at 12 noon at Star of the Sea Church. The Rev. Antony Justs officiated.

The bride is the daughter of Mr. and Mrs. Edward N. Sizemore, Jr., The groom is the son of Mr. and Mrs. Profrio Lattuca of Derby, New York.

The bride wore a short, white silk gown. Empire styled, trimmed with white lace and small pink sweetheart roses.

Mr. Sizemore gave his daughter in marriage. Mrs. Kenneth W. Webber was her sister's matron of Honor.

William K. Scott was best man. The ushers were Ralph W. Slane of New York City and Stuart N. Sizemore, brother of the bride.

A reception was held in the home of the bride's parents. After a wedding trip to San Francisco and Las Vegas, the couple will live in Charleston, West Virginia.

Mrs. Samuel Lattuca

Pants are terrific...but knickers are better! Because they show off those pretty legs you hate to hide! Come see our great collection...in flattering styles for girls of all ages!

(a) Joshua Tree Knickers and Bolero. Easy Care Polyester. Royal Blue, Pecan, or Fuschia. Sizes 5 to 13. $25

(b) Girl's Knickers with Military Tunic and Matching Pleated Skirt...by Ruth of California. Washable Polyester. Camel with Red Trim, Sizes 7 to 12. $32

IF SHE'S ONE OF A KIND...
SHE'S ONE OF OURS.

ROSE HALL SHOPS

Military Circle: Mon.-Sat. 10 a.m. to 10 p.m.
3133 Va. Beach Blvd.: Mon. & Fri. 10 a.m. to 9 p.m.
Tues. thru Sat. 10 a.m. to 6 p.m.

Charge it with BankAmericard, Master Charge, or Central Charge-A-Card

Scholarship Winners

Two of the eight Tidewater Association of Home Builders Scholarship Foundation awards this year went to Virginia Beach students, Robert Saul, son of Mr. and Mrs. Thomas Jefferson Saul, who will attend Virginia Wesleyan College, and William Day Fairchild III, son of Mr. and Mrs. William Day Fairchild Jr., who will attend Virginia Polytechnic Institute. Pictured at the presentation were TAHB President Bernard Kroll; Saul Foundation Chairman Howard M. Welsberg; Fairchild; and TAHB Vice President Edward P. Brogan.

Opposes Charter Change

Republican Senatorial candidate Joseph Canada asked Mayor Donald H. Rhodes and City Council to not support one of the recommendations of the Mayor's Fact Finding Committee.

In a letter to Rhodes, Canada said:

"I was shocked to read in the Norfolk Ledger-Star that the Mayor's Fact Finding Committee allegedly has concluded that we should abolish School Bond Referendum and turn to a system of long term bonds issued solely by the School Board and City Council."

"Such a movement, it is my opinion, would require a change in the City Charter which is an act of the General Assembly."

"It is my opinion that such a movement would be an injustice to the tax payers of Virginia Beach, and as a candidate for the Eighth Senatorial District seat, I would not support such a movement in the General Assembly and would fight any attempt to take such powers away from the people.

"Over the years, the citizens of Virginia Beach have rightfully shown great support for a public education system, while at the same time, they have been objective enough to refuse to blindly support bond issuances that they consider to be questionable."

"Virginia Beach voters and taxpayers have discharged their responsibility well in regards to public education, and I do not feel that the right to approve school and issues should be taken from the voters."

"I am hopeful that you and other members of the City Council would see the mistake in such a move and not support this recommendation of your committee, as it was depicted in the press today."

Three out of every four tons of freight move at one time or another by truck.

Council Readies Campaign

Members of the Virginia Beach Safety Council Tuesday moved toward finalization of plans for 'A "Seat Belt Safety Campaign".

Charles Eisele, Jr., campaign director, indicated the campaign will be designed to disseminate information to virtually all areas of Virginia Beach. This will be accomplished, Eisele pointed out, through distribution of printed material and presentation of special programs to many of the business firms of the city and through the city's public school system.

The campaign will be held during October but definite dates have not been announced.

M. T. Holland, director of the City's Fire Prevention Bureau, reminded council members of the forthcoming "Fire Prevention Week".

Holland pointed out this year's event will fall during a period which includes the 100th anniversary of the "Great Chicago fire" on Oct. 8, 1871.

He cautioned against the habit of many people accumulating large amounts of combustible material in small, confined areas in relationship to the Chicago fire.

Holland stated that investigators have established the fact that the heavy damage inflicted on the City of Chicago, including the loss of an estimated 200 lives, resulted from fires spreading from building to building, fed by combustible materials.

Create Jobs To Fight World Hunger

BY ANN WINN

SUN WASHINGTON BUREAU

Rome - There's a new keyword for fighting world hunger. It's unemployment.

The green revolution brought about by the new miracle rice and other high-yielding grains is playing its part in feeding the world's exploding population. But the experts at the United Nations Food and Agriculture Organization here believe now that their most urgent and most difficult problem is the lack of jobs in underdeveloped nations.

The 3,000 FAO staff members advising 119 member nations on economic development problems are headquartered here in handsome white marble buildings designed to house Benito Mussolini's office of territories, when that Italian dictator dreamed of an overseas empire.

The attractive rooftop terrace and dining room afford an exciting view of Rome's most famous landmarks, the Roman forum, the Palatine Hill and the Baths of Caracalla, with the dome of St. Peter's in the distant background.

The various conference rooms are attractively decorated with Persian carpets, Indonesian wood panels, East European wall hangings or other characteristic furnishings given by the member nations.

The work there now emphasizes the first world wide attack on unemployment, as the FAO staff faces "this problem of stunning proportions":

* Nearly 70 percent of the people in the developing world depend on agriculture for their livelihood.

* At least one-half of these today are unemployed or underemployed.

* If present rates of population growth continue, in the year 1985 some 880 million people will be crowded into the rural areas of Asia alone which are today already overcrowded with 650 million. By the peak year of 2050, the rural Asian population will leap to 2.8 billion.

* By 1985, only 14 years from now, the developing countries will require nearly 2-1/2 times as much food as 1962.

* Seeds of violence are all too apparent as the masses in developing countries struggle to escape poverty and therefore crowd into shantytowns and hotbeds of unrest in the cities seeking jobs.

"The future of the developing world is largely a question of what it can do about its agriculture," summarizes FAO Director General Addeke H. Boerma of The Netherlands.

FAO recognizes that the solutions to problems of population control and a more rapid increase in off-farm jobs may lead beyond the boundaries of its chief concerns. For example, FAO is developing jointly with the International Labor Organization research projects on rural employment.

FAO's Indicative World Plan for Agricultural Development is an unprecedented effort to analyse the main issues facing agriculture in the 1970's and early 1980's and to set targets and objectives.

Yet many delegations, in shaping the plan, called unemployment problems "the major threat to social stability in the world as a whole" and considered the Plan's unique emphasis on "this grim problem" as one of its major contributions.

And delegates at the Second World Food Congress last year in The Hague recognized that "at every stage of preparation and implementation of national development programs special attention would need to be given to employment implications."

The unsophisticated leadership of an underdeveloped nation may seek the prestige of owning its own jet airline when what is really needed is more jobs for agricultural workers.

Moreover, the obvious solutions - population planning and creation of jobs outside agriculture - will not operate fast enough, Dr. Boerma warns.

"Most of what can be done over the next decade and a half to meet the crisis will have to be done where the crisis exists - on the land itself," according to Dr. Boerma. "Undoubtedly the best hope lies in more intensive use of the land. The imperative need is to raise productivity per unit of land through the use of modern technology and by increasing the rate of crop growing.

"The Indicative World Plan also advocates public works programs that could make use of otherwise wasted resources of human labor in helping to build irrigation works, roads, communications systems, schools, hospitals and so forth."

In reviewing economic development plans of underdeveloped nations, FAO experts are recommending labor-intensive activities such as these, rather than capital-intensive industries such as manufacturing, which are labor-saving and put a drain on foreign exchange.

"In the longer run industrialization in rural areas must be based on combining more modern technology and capital with labor. The industries which are attractive from this point of view are those based on agricultural raw materials, for example sugar manufacture, cotton ginning, oil extraction, feed mixing, canning and other food processing," according to FAO.

The green revolution, in fact, raises a basic and as yet unresolved question as to whether the high-yielding varieties of cereals have a positive or negative influence on labor use. Do the high-yielding varieties provide higher incomes for innovating farmers and therefore incentives for them to mechanize, while penalizing farmers in marginal areas where labor use is intensive? Or do the miracle grains create demand for better food and thus provide more jobs in harvesting and threshing?

The green revolution at least has bought time - a breathing space of about 20 years. And the problems and objectives in the Indicative World Plan signify that we are indeed in a race against time.

Dr. Boerma says, "While many wise and well-intentioned people sit calmly deliberating in their elegant council chambers, pressures are building up in the developing countries which could lead to violence. The choice before us is whether changes and growth shall come about in constructive and peaceful fashion or whether they will be accompanied by violent disorder and upheaval."

Lights To Go Out At Va. Beach Jr. High

Virginia Beach Junior High School Field will soon be in the dark.

At Tuesday's meeting, the School Board agreed to negotiate with Virginia Beach Little League, Inc. for removal of the lights after a contractor advised that the poles were potentially dangerous.

The Board said it would make the best deal possible with the League and that hopefully there would be no cost to the city. The League will have use of the lights on land that the Navy has provided off Harper's Road, according to Walter Rein, Little League president.

"We heard that the poles had been condemned so we wrote the School Board asking for the lights," Rein said.

At the meeting, the Board recommended that no new lights be installed at the Junior High School because the field is not used for night activities at this time.

Walter Carroll, Ass't. Supt. of Curriculum and Instruction gave a report on the secondary summer school sessions. There were 1,454 students compared to 1,515 in 1970. Sixty full-time teachers, two librarians and two principals were employed, and 23 subjects offered.

In presenting the annual statistical report, School Supt. E.V. Brickell said, "These figures reflect the magnitude of the public schools...take a few minutes, all alone, and imagine what the city would be like in 1971 without public schools."

It was noted that no one has come forth to claim the $500 reward offered for information leading to the arrest of persons responsible for two breakins at Kempsville Junior High School.

Damage in the first instance was $1,187.10; in the second, $7274. Application has been made to the Insurance Co., No word has as yet been received from the adjustors.

Dr. Kurt Schliecher was appointed coordinator of special education.

Football Clinics

A series of football clinics will be conducted by the Norfolk YMCA for boys in grades three through six. The clinics will be held on Saturdays, beginning October 2nd, on the football practice fields at Cox, Princess - Anne, and Granby HIGH SCHOOLS.

The eight week program will emphasize the fundamental skills of blocking, tackling, passing, and catching. Underlying all instruction will be lessons in teamwork and fair play. Every participant will have an opportunity to play in the scrimmages.

Third and fourth grade boys will attend from 9-10:30 a.m. while the fifth and sixth graders will attend from 10:30-12 Noon. All boys must wear helmets and shoulder pads as minimum equipment, and no cleated shoes will be permitted. Cost of the eight-week program is eight dollars, which includes a five dollar YMCA community membership for the boys.

BEACH FORD'S OFFICIAL 1972 FORD INTRODUCTION

FRIDAY, SEPT. 24 · SATURDAY, SEPT. 25

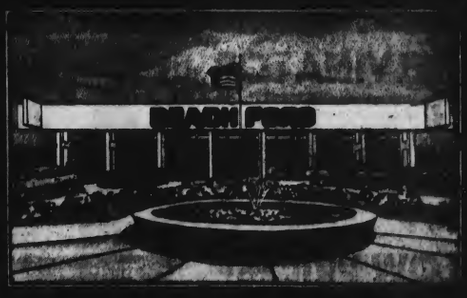

LARGE INVENTORY OF NEW 1972 FORDS NOW ON SALE AT '71 PRICES!
(TAKE ADVANTAGE OF THE PRICE FREEZE)

1971 GALAXIE 500
FACTORY AIR CONDITIONING, POWER STEERING, POWER BRAKES, V-8, RADIO, TINTED GLASS, AND MUCH MORE. VERY LOW MILEAGE. STOCK NO. H1485.
$2995

1971 LTD.
FACTORY AIR CONDITIONING, POWER STEERING, POWER BRAKES, V-8! RADIO, TINTED GLASS, AND MUCH MORE. VERY LOW MILEAGE. STOCK NO. H1493.
$3095

Beach Ford's Mustang Club will be on hand to help you.
Club cars will be on Exhibition.

Register For PUNT, PASS AND KICK--
Now at Beach Ford's Showroom!

1971 PINTO
FACTORY AIR CONDITIONING, AUTOMATIC, RADIO, HEATER, WHITEWALLS. VERY LOW MILEAGE. STOCK NO. H1529.
FULL PRICE $2195

LARGE STOCK OF 1971's LEFT

SEE YOUR FAVORITE SALESMAN ON NEW CAR SHOWING DAYS

THE DIFFERENT DEALER . . .

Beach Ford

2717 Virginia Beach Blvd. • Virginia Beach • Phone 486-2717

(One mile east of Princess Anne Plaza Exit 5 Virginia Beach Expressway)

For BOYS and GIRLS
JUNIOR TENNIS PROGRAM
ON FRIDAYS — STARTING OCT. 15TH
"BEGINNERS" — 5:30 TO 7:00 P.M. (Ages 9 to 11)
"ADVANCED" — 4:00 TO 5:30 P.M. (Ages 12 to 14)
13 WEEKS — INSTRUCTION & PLAY
$65.00 PER STUDENT
16 PUPIL CLASSES (4 PER COURT)
TIDEWATER TENNIS CENTER
1060 Lance Road, Norfolk, Virginia 23502
Write or call for details
857-4700

Radio Controlled Airplane Show

The Virginia Beach Jaycees will sponsor a radio controlled model airplane show on Saturday, October 9th, at 2:30 p.m. Members of the Tidewater Radio Control Club will conduct the show on the golf driving range at Hilltop, on Laskin Road near the intersection of First Colonial Road.

The show will feature acrobatic flying, pylon races, mock combat (dogfight) demonstrations, soaring, and a number of ground displays. The radio controlled planes, costing between $75.00 and $1000.00 each, can hit speeds in excess of 100 m.p.h. Most of the planes in the high cost categories, between three hundred and a thousand dollars, are accurate in every detail of their larger counterparts, and they can perform every maneuver a piloted plane can.

Dr. Sid Denny, Jaycee chairman of the show, said that he hopes to make the show an annual affair. He says that the show will feature both racing planes, the formula one and two models, and scale models of famous planes such as the Red Baron's German fighter. Even Snoopy may fly in to delight the youngsters.

Drag Winners

Races at the Virginia Beach Dragway, located at Creeds, ended Saturday night with the following winners: top stock eliminator, Al red Cousins, Chevy, e.t. 12.24, 108.03 m.p.h.; hot rod eliminator, Walter Marshall, Chevy, e.t. 12.70, 111.30 m.p.h.; showroom stock, Randy Ruzicka, Dodge, e.t. 13.73, 92.06 m.p.h.; Mr. Stock eliminator, Jack Falzarano, Chevy, e.t. 17.35, 78 m.p.h.

Lee-Davis Downs Kempsville 35-14

Hampered by two interceptions and the loss of two fumbles, Kempsville found itself on the short end of a 35-14 score in last Friday night's battle with Lee-Davis of Richmond.

Lee-Davis racked up almost four-hundred net yards offensively, evenly split between a very well balanced ground and air attack. Visiting quarterback Dave Melton hit on ten of seventeen passes for 197 yards, two touchdowns, and threw no interceptions. Jerome Lewis scored once and carried the ball 31 times to net 168 yards and lead all rushers for the contest.

The Kempsville Chiefs had a good ground attack, grinding out 187 yards against a pretty good Lee-Davis defense. The passing game did not fare too well, and Billy Paschall was only able to complete three passes in thirteen attempts.

Don Hauck acored the two touchdowns for the Chiefs. Both came on plunges from the one yard line. Taylor kicked the two extra points following Hauck's second and third period scores to give Kempsville their game total of fourteen points.

The automobile industry leads all other industries in on-the-job safety, according to the National Safety Council.

PHONE: 425-0531
PORSCHE | AUDI
HILLTOP PORSCHE AUDI, INC.
PHONE 425-0531
1875 LASKIN ROAD
VIRGINIA BEACH, VIRGINIA
1. First Colonial at Bayside

TIDEWATER RK KAWASAKI
2369 Virginia Beach Blvd., Virginia Beach, Virginia 23454
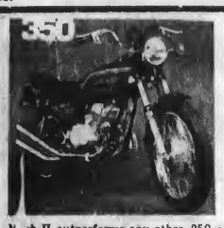
3-cylinder speedster. Mach II outperforms any other 350 cc motorcycle made, and cost 500's! Great acceleration, 45 hp, top speed over 100 mph. The styling is unique, with the same striking spoiler air-foil design of seat and rear section as Mach IV. Turn signals are standard equipment. Dependable magneto ignition. Gleaming upswept Mosport mufflers. Mach II is out of this world.
2. Cox at Norview

6. Cleveland Browns at Baltimore Colts
RK CHEVROLET
2661 VA. BEACH BLVD.
DIAL 486-2222
Virginia's Fastest growing Chevrolet dealer
3. Kellam at Kempsville

VIRGINIA BEACH GROCERY
Farmer Sawyer's Market
"For The Finest In Foods"
724 First Colonial Road at Hilltop
4. Princess Anne at Granby
We Give Gold Bond Stamps
FRESH YELLOW CORN 6 for 39¢
PORK CHOPS Center Cut lb. 69¢
Morton's Frozen Dinners
CHICKEN, TURKEY, SALISBURY STEAK 39¢

TELL 'EM' BOUT DUCKS
DUCK'S REAL ESTATE INC.
323 LASKIN ROAD
VIRGINIA BEACH
5. East Carolina at Bowling Green
LIST and SELL YOUR PROPERTY THROUGH DUCK'S
We Need Listings NOW
PHONE 428-4882 PHONE 428-3100
6. Army at Georgia Tech

Play The VIRGINIA BEACH SUN'S First Annual-Weekly

CONTEST FOOTBALL

GET IN ON THE FUN AND WIN MONEY TOO!

Use Your Skill By Trying To Predict Who The Winners Will Be. That's All! Use The Official Entry Blank or A Reasonable Copy. Be A Winner.

RULES OF THE GAME

Weekly Contest is Open To Everyone Except This Newspaper's Employee's and Families. Entries will be judged by the Sports Editor and His Staff. Entries must be posted Friday, 5 p.m. or Brought to our Office Prior to Weekend Games. Picture of Winner will be published each week.

WIN CASH

FIRST PRIZE $15.00 Weekly

SECOND PRIZE $10.00 Weekly

OFFICIAL ENTRY FORM

One Game Marked No. 1 through 18 will Be Found In Each Ad.

NAME _____ ADDRESS _____

CITY _____ PHONE _____

ENTER THE NAME OF THE TEAMS YOU PICK TO WIN OR TIE ONLY.

1. _____	7. _____	13. _____
2. _____	8. _____	14. _____
3. _____	9. _____	15. _____
4. _____	10. _____	16. _____
5. _____	11. _____	17. _____
6. _____	12. _____	18. _____

BRING YOUR ENTRY TO THE SUN OFFICE OR MAIL BY 5 P.M. FRIDAY

CHECK THE WINNERS; NO SCORES, PLEASE!

LAST WEEK'S WINNER

$15.00 1st PRIZE
ROBERT CHASE
5228 WEST LAKE RD.
VIRGINIA BEACH

$10.00 2nd PRIZE
DAN R. RIVERS
3068 BOW CREEK BLVD.
VIRGINIA BEACH

1971 SCHEDULE 1971

H-HOME A-AWAY

BAYSIDE

DATE	OPPON.	LOC.
13 - 14 L	Cox	A
20 - 0 W	Granby	H
9-24-71	1st. Col.	H
10-1-71	Kellam	A
10-8-71	Deep Creek	H
10-15-71	Maury	A
10-22-71	Lake Tay.	H
10-29-71	Norview	A
11-5-71	Prin. Anne	H
11-12-71	Kempsville	A

COX

DATE	OPPON.	LOC.
14 - 13 W	Bayside	H
0 - 12 L	Maury	H
9-24-71	Norview	A
10-1-71	Lake Tay.	H
10-8-71	1st. Col.	A
10-15-71	Kempsville	A
10-22-71	Kellam	H
10-29-71	B.T. Wash.	A
11-5-71	West. Branch	H
11-12-71	Prin. Anne	A

FIRST COLONIAL

DATE	OPPON.	LOC.
24 - 13 W	Hampton	H
18 - 0 W	Granby	A
21 - 20 W	Prin. Anne	H
9-24-71	Bayside	A
10-1-71	Kempsville	H
10-8-71	Cox	H
10-15-71	Open	
10-22-71	Churchland	A
10-29-71	Maury	A
11-5-71	Lake Tay.	H
11-12-71	Kellam	A

All games begin at 8:00 p.m.

KELLAM

DATE	OPPON.	LOC.
41 - 20 W	Os. Smith	H
0 - 14 L	Norview	H
9-24-71	Kempsville	A
10-1-71	Bayside	H
10-8-71	Ind. River	A
10-15-71	Prin. Anne	A
10-22-71	Cox	A
10-29-71	Granby	H
11-5-71	G. Bridge	A
11-12-71	1st. Col.	H

KEMPSVILLE

DATE	OPPON.	LOC.
12 - 32 L	Lake Tay.	A
14 - 35 L	Lee Davis	H
9-24-71	Kellam	H
10-1-71	1st. Col.	A
10-8-71	Maury	A
10-15-71	Cox	H
10-22-71	Prin. Anne	A
10-29-71	Ind. River	A
11-5-71	Norview	H
11-12-71	Bayside	A

PRINCESS ANNE

DATE	OPPON.	LOC.
6 - 14 L	G. Bridge	H
20 - 21 L	1st. Col.	A
9-24-71	Granby	A
10-1-71	Maury	H
10-8-71	Norview	A
10-15-71	Kellam	H
10-22-71	Kempsville	H
10-29-71	Lake Tay.	A
11-5-71	Bayside	A
11-12-71	Cox	H

EASTERN DISTRICT 1971 CURRENT STANDINGS

District	All Games W	L	T	W	L	T
FIRST COLONIAL	2	0	0	3	0	0
Norview	2	0	0	2	0	0
Lake Taylor	1	0	0	2	0	0
Maury	1	0	0	2	0	0
BAYSIDE	1	1	0	1	1	0
COX	1	1	0	1	1	0
KELLAM	0	1	0	1	1	0
KEMPSVILLE	0	1	0	0	2	0
PR. ANNE	0	1	0	0	2	0
B.T. Washington	0	1	0	0	2	0
Granby	0	2	0	0	2	0

RK CHEVROLET
2661 VA. BEACH BLVD.
DIAL 486-2222
Virginia's Fastest growing Chevrolet dealer
12. Virginia Tech at Oklahoma State

Armstrong™
CROSSBUCK WHITE ALUMINUM
STORM DOORS
32 and 36 By 80
$34.88
Reg. $41.89
13. VMI at Villanova
MOORE'S BUILDING SUPPLIES
SUBSIDIARY OF EVANS PRODUCTS COMPANY
100 S. Lynn Shore Drive Virginia Beach, Va. 340-6772

Colonial Lincoln Mercury, Inc.
2375 E. VIRGINIA BEACH BLVD.
(AT LONDON BRIDGE)
14. Duke at Virginia
The Dealer Who Says,
"SEE US FIRST OR SEE US LAST, BUT SEE US BEFORE YOU BUY".
PHONE 340-0800
15. North Carolina State at South Carolina

17. Georgia at Clemson
Conventional FHA and VA
Home Loans
are available at . . .
Atlantic Permanent Savings and Loan Association
• Norfolk • Portsmouth • Va. Beach • Chesapeake
16. Maryland at North Carolina

BUICK SNYDER OPEL
SNYDER - BUICK, INC.
300 - 21st ST. and 4950 VIRGINIA BEACH BLVD
VIRGINIA BEACH, VIRGINIA
18. Navy at Boston College
PHONE 428-2132 PHONE 497-8969
72 BUICKS AND OPELS NOW ON DISPLAY
11. West Virginia at Richmond

THE FREE CLINIC DRUG COUNSELING
Monday Wednesday Friday 7:30 PM - 10:30 PM
307 #2 17th Street - "In the Alley"
PHONE 428-8389 or Walk-In
7. Washington Redskins at New York Giants
Advertising Space Provided As A Public Service by
E. Ray Howell
Bernard H. McNamara
PRESCRIPTION OPTICIANS
974 Laskin Road Va. Beach, Va.
The Opticians with the Convenient Location

BUY - SELL - TRADE!
THE VIRGINIA BEACH SUN
YOUR CLASSIFIED AD
REACHES 24,000 POTENTIAL CUSTOMERS
EVERY TIME IT APPEARS!
4 LINES - 20 WORDS - ONLY $1
PHONE: 428-2401

FRIDAY NIGHT'S FOOTBALL
All games start at 8 P.M.
First Colonial at Bayside
Cox at Norview
Kellam at Kempsville
Princess Anne at Granby

10. Davidson at William and Mary
The Natural Look For Fall In MEN'S HAIR STYLES
Charles Jordan
OF VIRGINIA BEACH
All Styling Done Exclusively With Redken Organic Acid-Balanced Shampoos & Setting Lotions.
9. Bridgeport Jets at Norfolk Neptunes
Phone 428-9830 For Appointment
Norman's Shop—Atlantic Ave. At 16th. St.

First Colonial Edges Princess Anne 21-20 In Dramatic Victory

Princess Anne made a dramatic come-from-behind effort but wound up a scant point short, losing 21-20 to a First Colonial team that led throughout the game but who was desperately fighting to preserve the victory in the closing minutes. This third straight victory without a defeat places the Patriots of First Colonial on top of the Eastern District.

Joe Williams, Patriot halfback, scored two of his team's three touchdowns. Williams skirted left end and raced into the end zone thirteen yards away late in the first period to give First Colonial a lead they never relinquished, although the outcome was in doubt until the closing few seconds. Butch Foley kicked the conversion to give the Patriots a 7-0 edge at the end of the first quarter.

Butch Fiore set up the Patriot touchdown recovering a fumble as the gun signaled the end of the first period. Three minutes later, Williams ran the ball in the end zone from eight yards out, Foley converted, and First Colonial led 14-0 at the half.

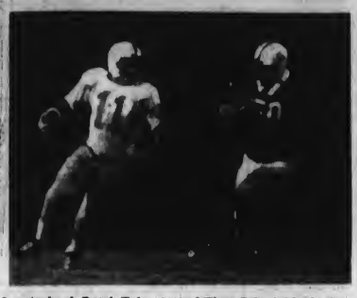

Quarterback Butch Foley (11) of First Colonial looks for running room as he is pursued by Princess Anne center Dale Holt (50).

Speedy Tyrone Little burst over the goal line from seven yards out in the third quarter, and Foley kicked his third extra point of the night to give First Colonial a 21-0 lead, and what appeared to be the game.

Then, the sleeping giant awoke. Princess Anne, led by 6'6" quarterback Mike Ange, went to the air and led a dramatic comback attempt that had the Cavalier's share of the 7,500 fans in the stands cheering wildly.

Ange put on a brilliant display of passing and running skill to bring his team to the brink of victory. Ange hit 12 of 23 passes for 142 yards, and scored three touchdowns himself to put 18 points on the scoreboard. His touchdown runs were from the 16, the 5, and the 1 yard lines. The Cavaliers missed on their first two conversion attempts, but Ange fired an aerial to David Van Petten for a two-point conversion after the third score to give Princess Anne their 20 points. With only a minute left on the clock, Dennis Allard attempted a field goal for the Cavaliers. The kick missed the uprights and Princess Anne's stunning comback attempt ended a point short. Shades of Frank Merriweather–almost!

A game such as this one is full of heroes. For Princess Anne, Ange was named the most outstanding offensive player. But his honor has to be shared with some of his teammates. Richard Shuler hauled in a key interception and ran the ball back to the Patriot 15 yard stripe to set up the first Cavalier touchdown. Jim Tharp blocked a punt that was recovered by Blair Tyrrell to set up the third Cavalier score. David Van Petten, Tommy Butts, and Joe Roenker hauled in some key passes to move the ball into scoring position.

Defensively, Richard Schuler was named the game's outstanding player for the Cavaliers. Joe Roenker and Blair Tyrrell also got praise from their coaches for their defensive efforts.

"I felt that the entire team did a great job for the last quarter and a half," said Cavalier coach John Grady, "but the damage had already been done."

Coach Frank Webster of First Colonial said that his "entire defensive unit did a real good job. They all played so well it is hard to pick one outstanding player."

Webster and his staff named five players to share defensive honors Guards George Myers and Rick Romano were standouts on the line. Myers intercepted a pass and made key tackles. Romano, a two-way player, made a lot of key tackles and dumped Cavalier backs in their own backfield time after time. Butch Fiore recovered a fumble and made crucial tackles all over the field. Jay Kight was singled out for a good rush effort. Mike Wareing broke up a couple of crucial Cavalier passes and threw many jarring tackles.

Joe Williams took offensive honors for the Patriots. Williams scored two of his team's three touchdowns and carried a ball for key first downs to keep scoring drives alive. Foley passed for 151 yards, and he mixed his plays well, steering his team to a 188 yard gain in rushing.

Webster credited Butch Foley with the most spectacular play of the night. Foley, in punting formation late in the game, saw the snap from center sail over his head. Foley went back thirty yards to recover the ball in his own end zone, picked it up, shook off would-be tacklers, raced around the end zone, and finally fought his way out to the two yard line, where he punted the ball while on the run. The punt went 55 yards, getting First Colonial out of a critical situation and saving either a safety or a touchdown, either of which would have won the game for Princess Anne.

Princess Anne quarterback Mike Ange (25) looks downfield for a receiver as a First Colonial defender comes in high.

Norview Defense Stuns Kellam 14-0

Norview scored the first time they got their hands on the ball and went on to defeat Kellam 14-0 Friday night. Pilot quarterback Allen Rose took the ball around right end for five yards, climaxing a drive from the midfield marker. Rose then kicked the first of his two conversions to give Norview an early 7-0 lead.

Norview's next score came in the third quarter, after the Pilots intercepted a Chuck Edward's pass on the Kellam 22 yard line. Aided by a penalty, Norview scored four plays later when Thurman Biggs took the ball in from the 10.

Kellam's offense could not get going. Only a week earlier, the Knights generated a whopping 41 points in a runaway victory over Oscar Smith. The Norview defense was superb, holding Kellam to 123 yards on the ground and 60 in the air. The Pilots broke through the offensive line continually and dumped Edwards six times in his own backfield. The Knights penetrated as deep as the Pilot eight yard line, but a pass in the end zone was broken up to prevent the score.

Edwards completed six of fifteen aerials for 60 yards, and Norview intercepted one. Mike Deluio caught two for fifteen yards, Al Morris got two for twenty yards, Joe Shray pulled in a three-yarder, and Jay Allen hauled in one for twenty-two yards. Delulio went zero for one in the passing department, missing on a halfback option pass.

Gerald Jackson wound up as the game's leading ground gainer, rushing for 93 yards in fifteen carries. Mike Delulio gained fourteen yards in two attempts, and Joe Shray rushed for 49 yards in thirteen tries.

The Kellam defense did a good job containing Norview's sweeps and power dives throughout the evening. Roland Smith gained 83 yards and Thurman Biggs accounted for 58 of the 141 yards Norview gained rushing. The Norview air attack was held to a scant 21 yards.

The Knights stopped Pilot drives on the Kellam 34, 15, and 10 yard lines, and, in general, played well enough to win the game, but the Kellam offense could not put points on the scoreboard. Kellam had more first downs and more total yards gained, but, unfortunately, not more points.

John Cooke, head football coach at Kellam, picked Gerald Jackson as the game's top offensive player. Jackson led all rushers with his 93 yards. Scott Layden, a sophomore substitute linebacker, was named the top defensive performer for Kellam, and it appears that Layden will see a lot of action in future games. David Marquette got an honorable mention for some key tackles.

A big blow to Kellam's chances in the next two or three gridiron contests came on the last play of the game when starting quarterback Chuck Edwards suffered a leg injury. Coach Cooke said Monday evening that Edwards will miss at least two or three ball games, and his departure leaves Kellam with a major gap in the important quarterback slot.

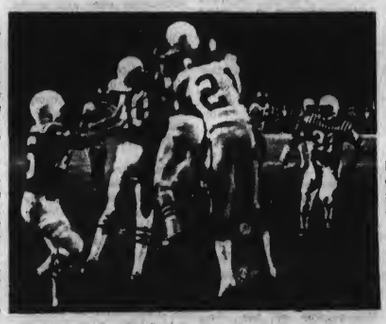

With fifteen seconds left in the first half, a Chuck Edwards pass to Al Morris is broken up in end zone by Norview defenders.

Track Star Jesse Owens Guest At Olympic Night

United States Olympic track star Jesse Owens will appear at Foreman Field on October 2nd in behalf of the United States Olympic Team's fund raising efforts. Owens is coming to Tidewater Virginia to appear at Olympic Night ceremonies which are to be held during the halftime break in the Neptune-Hartford clash in the Atlantic Coast Football League.

Owens has to be considered one of America's all-time great athletes. As a member of the 1936 United States Olympic Team, Owens clinched his place in sports fame. During the Berlin games, he equalled the world record in the 100-meter race, clocking in at 10.3 seconds. His 20.7 second time for the 200-meter race and his 26 feet 5 and 21'-64 inch broad jump established new world records.

At a Wednesday afternoon news conference, the plans for Olympic Night were disclosed. In addition to the appearance of Jesse Owens, it was announced that the Neptunes will contribute a portion of their game's proceeds to the U.S. Olympic Fund. To give official recognition to the event, Virginia Beach Mayor Donald Rhodes and Norfolk Mayor Roy Martin will declare by proclamation October 2nd to be Olympic Day. To date, 117 local merchants have agreed to carry the Olympic emblem in their newspaper advertising during the week prior to Olympic Night.

Sophmore Randy Robinson of Cox (40) streaks around left end adding to his total of 55 yards gained rushing against Maury.

Cox Mistakes Give Maury 12-0 Victory

Cox's passing game was choked off by a tough Maury defensive unit, enabling the Commodores to take a 12-0 victory back to Norfolk. Cox quarterback Allan Williams managed to complete only three of ten aerials for a meager four yards. The Commodore's Donnell Leigh picked off one Williams' pass.

Allan Williams, Randy Robinson, and Perry Hill led a potent ground attack for the Falcons. Williams picked up 75 yards in 24 carries, using the quarterback running option very effectively. Robinson netted forty yards in eleven attempts, and Hill gained 58 yards in eight carries. In all, the Falcons picked up 186 of their total 190 offensive yards on the ground.

Art Zimmerly, who ran the ball four times for a total of eleven yards, came closest to scoring for Cox. He was stopped at the two yard line.

A rash of penalties and fumbles hurt the Falcons repeatedly. Even though Cox lost only one fumble to the Commodores, the other backfield fumbles cost the Falcons momentum and valuable downs at key times throughout the contest.

Defensively, Cox held Maury to 137 yards in total offense. Maury gained only 46 yards on the ground and managed but 91 yards in the air.

Cox coach George McGovern and his staff picked defensive tackles Billy Span and Bill Summs, defensive end Brooks Williams, and Ray White as outstanding defensive players for the game. Allan Williams, Perry Hill, and Randy Robinson, who gained 173 yards between them, were picked as the key players in the offensive unit.

Cox end Mike Jewell (84) rushes for a 15 yard gain after intercepting a Maury pass in the fourth quarter.

Bayside Tops Granby

Bouncing back after a one-point loss to Cox a week before, Bayside evened its record at one victory and one defeat by soundly thumping Granby 20-0. Bayside continued to show a balanced offensive effort, rushing for 119 yards and passing for 81 more. The offense made few errors, turning the ball over to Granby once on an interception.

Halfback Roger Baxter was the game's leading rusher, netting 99 yards in 13 carries. He scored twice, first on a 5 yard power drive and then on a sensational 50 yard sprint. The other Bayside touchdown was by end Steve Meiss, taking a 24 yard toss from quarterback Marty Moore in for the score. Thad Harold kicked two conversions to round out Bayside's score to an even 20 points.

A strong Marlin defense kept Granby scoreless for the season and never allowed the Comets to penetrate beyond their 30. Granby moved the ball for 14 first downs and 220 net yards, but the Bayside defense stiffened when it had to stop Comet drives. The Marlins nabbed two Comet aerials and recovered one fumble. Jerry Payne and linebacker Nick Daversa were the outstanding defensive performers.

ROGER BAXTER

Tennis Clinic-Exhibition To Be Held October 2

Sanji Arisawa, North Carolina's second-seeded tennis player, has agreed to a match with Virginia's top player, Bobby Heald, in a clinic and exhibition match to be held Saturday, October 2nd, at the 25th Street tennis courts. The featured match will get under way at 4 p.m., immediately following a 3:30 p.m. clinic conducted by Jim Champagne, Princess Anne Country Club's tennis pro.

Arisawa, a graduate student at North Carolina State, is a native of Japan. He recently was runner up in the North Carolina Closed Tennis Tournament held at the Raleigh Racquet Club. He won the Eastern Carolina Tennis Closed Tournament, and holds a major victory over Junior Davis Cupper Fred McNair.

The match was arranged by the 25th Street Athletic Club, and is being sanctioned by the Virginia Beach Tennis Patrons Association. The purpose of the match is to prove to the City that tennis enthusiasts will travel to the Resort City to play tennis and that the City needs a tennis complex to accommodate them as well as a site to hold major tennis tournaments featuring state and national ranked players.

The Raleigh Racquet Club is sending six of its member-players to Virginia Beach to engage six of the 25th Street Athletic Club's best. Representing Raleigh will be Jerry Robinson, Terry Blankenship, Bill Tucker, Don Long, John Gonella, and Moses Hand. Representing the 25th Street group will be Jack Dalton, Bob Ennis, team captain Harold Wheeler, Larry Smith, Vince Ciccarello, and John Maragon.

The matches between the Raleigh Racquet Club players and the 25th Street Athletic Club players will begin at 10 a.m., and competition will be in both single and doubles match play. There will be no admission charge for the day's tennis activities.

Match Pairings

Robinson vs. Dalton
Blankenship vs. Ennis
Tucker vs. Wheeler
Long vs. Smith
Gonella vs. Ciccarello
Hand vs. Maragon

Robinson-Tucker vs. Dalton-Wheeler
Long-Blankenship vs. Ennis-Smith
Gonella-Gates vs. Ciccarello-Maragon

It's not all fun and games as shown by the pain reflected in the face of Cox guard Rod Robbins as he has his shoulder worked on by a team trainer.

JEEP
VEHICLES
SALES
and
SERVICE
Authorized Jeep Dealer For Over 25 Years
MALBON MOTOR CO.
413 Virginia Beach Blvd., Virginia Beach Phone 428-4961

WANTED:
BRIGHT YOUNG COLLEGE MEN FOR EXECUTIVE POSITIONS IN GOVERNMENT. MUST MEET PHYSICAL REQUIREMENTS. QUALIFY THROUGH SPECIAL TRAINING COURSE.

Here's a government job with a real future. A pilot and officer in the Air Force. An executive-level job in anybody's book. To qualify, college grads enter the Air Force's Officer Training Program and upon receiving their commission continue on to flight school. Investigate. You'll find that as an Air Force pilot you'll be able to go far, fast.
Find yourself in the United States Air Force
FOR MORE INFORMATION CONTACT:
SERGEANT MARTIN
3707 VA. BEACH BLVD.
VA. BEACH, VA. PHONE: 486-3071

NEW RESIDENTS:
FUEL UP
HEAT WITH OIL
Order Now Before the Rush
From Your
COMPLETE FUEL OIL DEALER
• Top Quality UNION 76 FUEL OIL
• Budget Plan
• 24-Hour Service
• Automatic Delivery
• Pre-Season Check-Up
• Two-way Radios in Every Truck
MODERN SERVICE DEPARTMENT
to keep your furnace in "Top-Notch" shape all winter long.
For The Most Reliable Heating Service In Town
Call 428-1555
union
PRINCESS ANNE
FUEL OIL · KEROSENE
1700 Virginia Beach Blvd. (Oceana)

PEARLS!
DOCK STRIKE OR NOT . . . WE STILL HAVE ALL SIZES & COLORS IN PEARLS.
REGISTER FOR
FLORAL CLASSES
VIRGINIA'S
Hobby & Craft
PHONE 428-1286
2106 ATLANTIC AVENUE

Chorus To Audition

The Virginia Beach Civic Chorus, under the direction of Walter Noona, will hold auditions for men's voices on Monday, September 27th at 7:15 p.m. at the Thalia Trinity Presbyterian Church on Thalia Drive.

The few vacancies in the women's sections will be filled by auditon the following week, Oct. 4th at 7:15 p.m.

The group is now preparing a concert of Christmas music to be presented on Tuesday, December 14th and Sunday, December 19th. Included in the program will be Bach's "To Us A Child Is Born", Britton's "Hymn to the Virgin", and a group of contemporary carols.

Mrs. Henry Clarke has been elected President of the Civic Chorus. She succeeds Mrs. Robert Coulsting, who now assumes a seat on the board.

Mrs. David Thompson is the newly elected Vice President, with Mrs. H.T. Mahler serving as Secretary, and James Slantis as Treasurer. Board members also include Mrs. Al Hanson, John Dellis, Lee Lively, and Ed Finch.

Civic Chorus men (left to right) Bill Fruit, John Dellis, Mal Ragan, and Alden Copley take a "coffee break" during the first meeting of the fall season.

Schools To Participate In Council

Students from approximately 90 school divisions will participate in the state-funded student concert program of the Old Dominion Symphony Council during this school year, it was announced today by Mrs. Miles E. Hench of Richmond, ODSC president.

In addition, a limited number of evening concerts have been scheduled in small communities in the more rural areas of the state and two of the state's mental hospitals.

A special feature of some of the concerts will be the presentation of a choreographed symphonic work with chamber orchestra, featuring as guest artists the "Music in Motion" dance ensemble of Alexandria, Barbara Thuesen, choreographer. The ODSC has received a grant from the National Endowment for the Arts to help fund this multi-art program.

The dance program will be presented in connection with concerts by the Northern Virginia Chamber Orchestra, the Roanoke Symphony, and the Lynchburg Fine Arts Center Orchestra.

Mrs. Linwood Holton will serve as Honorary Chairman for these ODSC programs.

The Old Dominion Symphony Council is the state—wide association of symphony orchestras in Virginia, funded by the General Assembly through the Virginia Commission of the Arts and Humanities. Further information about the concert programs and schedules can be obtained from ODSC headquarters, 4802 Kensington Avenue, Richmond, 23226.

Decoys Are Specialty On 'Shore'

Collectors of native arts and crafts -- carved duck decoys, needlework and shellcraft especially -- have a new mecca not far from Virginia Beach.

In Rue, just a few miles north of Accomac on Virginia's Eastern Shore, a recently formed guild of 118 craftsmen has opened a shop in a quaint little house on U.S. Route 13. Open seven days a week from 10 a.m. to 5 p.m. (1:30 p.m. to 5 p.m. on Sundays) the shop serves as a retail outlet for the fine handiwork of guild members.

Among the objects available at the Eastern Shore Art and Craft Shop are distinctive duck decoys carved by local artisans, intricate collages of shells and shell jewlry, quilts and other types of needlework, sculpture and paintings. Three items, originally destined to be sold through the shop, were put on display at the Richmond, Va. Museum.

Most convenient route to Rue from eastern Virginia and North Carolina is via the Chesapeake Bay Bridge-Tunnel, which spans the Bay between Virginia Beach and Cape Charles, and U.S. 13, now completely four-laned.

Rue, which is so small it is not located on the state map, is 3½ miles north of Accomac, one of the most charming towns on the Eastern Shore.

A 'Plibe'

William J. Anderson, son of Mr. and Mrs. Lester P. Anderson, 4901 Gulfstream Circle, Virginia Beach, was among some 700 freshmen who completed "Plebe Week" at The Citadel Aug. 30. Upperclassmen registered Aug. 31 and classes began Sept. 1.

Anderson graduated from Kempsville High School and is majoring in electrical engineering at the military college.

Navy Airman Apprentice Robert W. Fillmore, son of Mr. and Mrs. Robert E. Fillmore of 4749 Westgrove Road, Virginia Beach, Va., is now serving aboard the attack aircraft carrier USS Saratoga with the U.S. Sixth Fleet in the Mediterranean.

The 15-year-old carrier, now on her eleventh deployment to the Mediterranean, spent two days in Greenock, Scotland and is scheduled to visit Spain, Italy, Greece, France and Malta.

His ship is homeported at Mayport, Fla.

CROSSWORD

ACROSS
1. Rough Cut, as meat
11. Choice group
12. Foreign
13. Mother (Sp.)
14. Edible seed
15. Leaning Tower site
16. Hasten
17. Music note
19. Sacred picture
21. Mongrel dog
22. Slowly (mus.)
25. Wife of Zeus
26. Having a springy step
28. Vegetable
29. Girl's name
30. A Shoshonean
31. Friars
32. Pronoun
33. Poetic contraction
34. Girl's name (poss.)
36. Tin foil
40. Eagle's nest
41. Kind of thread
42. Newlywed
43. Paint pigment
44. Turkish money of account

DOWN
1. Cordage plant
2. Mountain range of Central Asia
3. Frees
4. Direct
5. Hawaiian octopus
6. Small house
7. Toward the sheltered side
8. Narrow inlet (geol.)
9. Hazards
10. Half an em
16. Tap dancers (slang)
18. Sultan's decree
20. Citizen (shortened)
21. Genitive of Cetus
22. Photograph book
23. Pertinent to diet
24. Awry (dial.)
25. Indianians
27. Palm leaf (var.)
31. Better
33. Ornamental plate
35. Fall in drops
36. Assistant
37. Prophet
39. Tree
40. Arab's garment
41. American Indian (lit.)

Answer

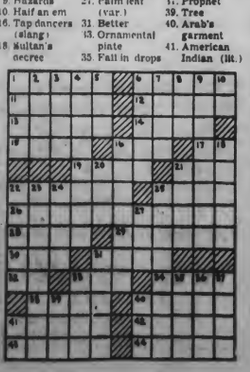

Obituaries

MRS. LUCILLE HUFFAKER

Mrs. Lucille Haffaker, formerly of Virginia Beach, died early Tuesday morning in Decatur, Ga.

She was the widow of Gail T. Huffaker and for many years was a resident of the Mayflower Apartments.

She is survived by two daughters, Mrs. Robert C. Jacob of Decatur and Mrs. John Barger of Merritt Island, Fla., and four grandchildren.

Funeral arrangements pending. Services will be handled by Oliver Funeral Home.

NANCY ELIZABETH BARNES

Nancy Elizabeth Barnes, 10 months, a daughter of David and Mrs. Ann Barnes of 621 Aragona Blvd. died September 15 in a Norfolk hospital.

She was born in Virginia Beach.

Besides her parents, she is survived by a brother, David Barnes Jr. of Virginia Beach; maternal grandmother, Mrs. Dorothy Bunch of North Carolina, and paternal grandparents, Mr. and Mrs. W. C. Barnes of Virginia Beach.

A funeral service was held in H. D. Oliver Funeral Apartments, Laskin Road, Saturday at 11 a.m. Burial was in Rosewood Memorial Park.

FRANK FARINA

Frank Farina, 83, of 1560 Wolfsnare Road died in a hospital September 14.

A native of Italy, he lived in this country 54 years and in Virginia Beach 15 years.

He was the husband of the late Mrs. Filomena Mavro Farina and a son of Mr. and Mrs. Jerry Farina.

He was a retired railroad foreman and a member of Star of the Sea Catholic Church.

He is survived by three daughters, Mrs. Virginia Aragona, Mrs. Bridget DeMille and Mrs. Cecelia Russell of Virginia Beach, and a brother, Nuzzi Farina of Italy.

The office of the Dead was said in H. D. Oliver Funeral Apartments, Laskin Road, Thursday at 7:30 p.m.

A Requiem Mass was celebrated in Star of the Sea Catholic Church Friday at 10 a.m. Burial was in Princess Anne Memorial Park.

WILLIAM G. FOSTER, SR.

William Graham Foster Sr., 73, of 1417 Dermott Ave., a son of William Carr and Mrs. Sallie E. Phillips Foster and the husband of Mrs. Lillian Brock Foster, died in a Hampton hospital September 15 at 2:50 p.m.

A native of Hampton, he lived in this area most of his life.

He was a Methodist. He was a veteran of World Wars I and II and a member of Tidewater Barracks 19, Veterans of World War I.

Besides his widow, he is survived by a daughter, Mrs. Jean F. Grumiaux, and a son, William G. Foster Jr., and three sisters, Mrs. Kittie F. Schragle, Mrs. Helen F. Early, and Mrs. Myra F. Godwin, all of Norfolk, and five grandchildren.

The body was taken to Hollomon-Brown Funeral Home, Bayside.

EARL AUSTIN OYER

Earl Austin Oyer, 62, of 513 White Oak Drive, died in a Norfolk hospital Tuesday.

He was a son of Lawrence and Mrs. Elizabeth Carney Oyer and the husband of Mrs. Margaret Smith Oyer.

A native of Omega, Ohio, he lived in the Norfolk and Virginia Beach area 25 years.

He was a member of Community United Methodist Church, Kempsville Masonic Lodge 196, Royal Arch Chapter 46, Grice Commandery 16 of Knights Templar, Khedive Shrine Temple, and Berkley Eastern Star Chapter 52.

He was employed as Norfolk branch manager of Nu-Car Carriers, Inc.

Besides his widow, he is survived by a son, Earl A. Oyer Jr., of Rockaway, N.J.; two brothers, Grober Oyer of Chillicothe, Ohio, and Ralph Oyer of Dayton, Ohio; three sisters, Mrs. Mabel Sayer of Ironton, Ohio, Mrs. Georgia Price, and Mrs. Helen Chaffin of Chillicothe; and two grandchildren.

A funeral service will be conducted in Hollomon-Brown Funeral Home, Bayside, today at 2 p.m. by the Rev. Herbert A. Moyer of Community United Methodist Church. Burial, with Masonic rites, will be in Rosewood Memorial Park.

DR. J. M. BALDWIN JR.

ENGLEWOOD, N.J.—Dr. John Macky Baldwin Jr., 56, associate professor of clinical medicine at Columbia University's College of Physicians and Surgeons in New York, died Friday in Columbia Presbyterian Hospital.

Born in Norfolk Nov. 18, 1914, he was a son of Mrs. Florence McClelland Baldwin of Virginia Beach and the late John Macky Baldwin Sr. and the husband of Mrs. Elizabeth Whittle Johnston Baldwin.

He attended the Norfolk Division of the College of William and Mary, now Old Dominion University, and Columbia College of Physicians and Surgeons. He received his medical degree in 1939.

During World War II he was a flight surgeon and the medical director of the international division of Trans Worlds Airlines in Washington. He entered private medical practice in New York in 1946.

He practiced internal medicine in New York from 1947 until his death. Until recently he was director of personnel medical services at Presbyterian Hospital.

In 1960 he was decorated with the Order of African Redemption of the Republic of Liberia.

Besides his widow and mother, he is survived by three sons, John M. Baldwin III, Kennon Baldwin, and Robert Baldwin of Englewood; two sisters, Mrs. Frank R. Blackford and Mrs. Allen Blade of Virginia Beach; and a brother, R. Stuart Baldwin of Norfolk.

A funeral service was held in Eastern Shore Chapel Cemetery.

In lieu of flowers, the family suggests that contributions be made to the John M. Baldwin Memorial Fund in care of Columbia Presbyterian Hospital.

HOWARD A. MURPHY

Howard A. Murphy, 83, of 511 24th St. died in a hospital Wednesday.

A native of Lockport, N.Y., he lived here 10 years.

He was the husband of Mrs. Clara Horey Murphy and a son of Charles and Mrs. Mary Sowter Murphy.

He was a retired civil engineer of Alexander Potter Association, New York.

He was a member of Eastern Shore Chapel.

He is survived only by his widow.

The body was taken from H. D. Oliver Funeral Apartments, Laskin Road, to Eastern Shore Chapel for a funeral service Friday at noon by the Rev. Charles M. Riddle, III. Burial was in Eastern Shore Chapel Cemetery.

Betting

(Continued from Page 1)

welfare roles."

When questioned by the Commission regarding the degree of opposition he had encountered to locating a race track in Virginia Beach he replied he found "no substantial opposition to locating racing in Virginia Beach, the only opposition came from those against gambling in any form."

Guy added, "I don't hear the businessmen of Virginia Beach and Norfolk saying please, please don't let horse racing come into Virginia."

When Guy was asked whether he viewed the recent public referendum favoring a constitutional change to permit lotteries in Virginia as a favorable indication toward betting he replied, "If the people of Virginia were opposed to racing they would have spoken at that time," and he therefore could see "no necessity for a referendum on racing."

Ministerial opposition came from Reverend John Lyles and Reverend Jerry Holcomb of Virginia Beach.

Reverend Lyles told the Study Commission he didn't "want the Commission to get the idea everyone in Virginia Beach is 'gung-ho' for pari-mutuel betting."

He also questioned "what exact benefits would result from pari-mutuel gambling," as well as what safe guards would be provided against off-track betting, resulting in a crime rise.

Lyles summarized by stating he viewed pari-mutuel betting as becoming "a wedge for other types of legalized gambling."

Reverend Holcomb told the Commission he was not only strongly opposed to gambling, but questioned "if there was any underlying factor in placing the question of pari-mutuel betting before the people at this time."

Women of Virginia Beach who are opposed to approval of pari-mutuel betting were represented by Mrs. Shirley Marlowe and Mrs. Mary Morrisette.

Mrs. Marlowe told the Commission of her long association with horses, both from the aspect of riding and training them, and that she did not "favor their exploitation."

She said that "horse racing to have or have not is a moral issue," and that "this is the time to gird ourselves." She indicated she felt horse racing would develop compulsive betting such as was associated with dog racing at Moyock, N.C.

Mrs. Marlowe said she felt pari-mutuel would result in "bookies operating through local barber shops, beauty salons, and gas stations."

Mrs. Morrisette, based her opposition on materia. contained in a report from the Massachuettes Crime Commission which she said "showed pari-mutuel betting lead to an increase in crime activities."

She urged members of the Study Commission to obtain information from the crime commissions of all states with pari-mutuel betting and to "get the true picture from all sides" before making their decision.

State Senator Henry Howell of Norfolk, an independent candidate for Lt. Governor, confessed to the Commission, "I know I will lose the votes of some very good friends today for making a stand in favor of pari-mutuel betting."

Howell based his support of pari-mutuel betting on being another attraction which would serve to lengthen the duration of stay of visitors to Virginia.

He also indicated his support was based on information supplied him by a recent public opinion poll conducted by him to determine the degree of public support for his present candidacy.

Howell said the poll indicated to him that "66.5 per cent of the people in the State, and 71.2 of those in Hampton Roads, favored pari-mutuel betting and racing."

He summarized his statements by saying "people who want to gamble are going to gamble." "I can show you gambling in some of the most unusual places and at most unusual hours" pointing to such activities as "roving card games and dice games" which police are continually attempting to curtail.

Other questions were posed to the Commission for their consideration included what use would be made of tax revenues derived from pari-mutuel betting, who would make the final decision as to where tracks would be located, and if pari-mutuel betting is approved, who would police it?

*Legal Notices

NOTICE

Virginia:

The regular meeting of the Council of the City of Virginia Beach will be held in the Council Chambers of the Administration Building, City Hall, Princess Anne Station, Virginia Beach, Virginia, on Monday, October 11, 1971, at 10:00 A.M. at which time the following applications for changes of zoning, use permits, etc., will be heard:

PRINCESS ANNE BOROUGH

1. Application of Aragona Enterprises, Inc., by H. Calvin Spain, Attorney, for a CHANGE OF ZONING from Agricultural District (A-R) to Planned Unit Development District (PUD). Said property is an extension of the existing Planned Unit Development known as Magic Hollow and includes three additional parcels, two of which are South and East of South Lynnhaven Road and the third parcel is located on the West side of London Bridge Road beginning at a point 2000 feet more or less North of Shipps Corner Road. Plats with more detailed information are available in the Office of the Department of City Planning. (Princess Anne Plaza and Oceana Naval Air Station Areas). PRINCESS ANNE BOROUGH.

2. Application of Emanuel Baptist Church for a USE PERMIT to operate a church and youth center on certain property beginning at a point 644 feet more or less North of Shipps Corner Road, running a distance of 284 feet along the Western property line of which 203 feet is the East side of Old Club House Road, running a distance of 310 feet more or less along the Eastern property line and running a distance of 285 feet along the Southern property line. (Cardinal Estates Area). PRINCESS ANNE BOROUGH.

BAYSIDE BOROUGH

3. Application of William J. Kirby for a CHANGE OF ZONING from Rural Residence District 3 (R-R 3) to Multiple Family Residence District (R-M) and a USE PERMIT to construct 144 apartment units on certain property located on the South side of Shell Road beginning at a point 900 feet more or less East of Cullen Road, running a distance of 978 feet more or less along the Northern property line of which 648 feet more or less is the South side of Shell Road, running a distance of 215 feet more or less along the Eastern property line, running a distance of 945 feet more or less along the Southern property line at the Northern extremity of Shelton Road, and running a distance of 684 feet more or less along the Western property line. (Lakeview Park Area). BAYSIDE BOROUGH.

4. Application of Gordon Oliver for an excavation permit to continue operation of a borrow pit on certain property bounded on the South by the Northern property line of Proposed Five Forks Road, on the West by the Eastern property line of Proposed Aragona Boulevard Extendad, on the North by Lake Smith and on the East by Lake Smith Terrace West. Said property to be excavated conteins 18.4 acres. Plats with more detailed information are available in the Office of the Department of City Planning. (Lake Smith Terrace West Area). BAYSIDE BOROUGH.

5. Application of James C. Wright and Ronald R. Reiter for a USE PERMIT to construct 72 one-bedroom apartment units on certain property located on the North side of Shore Drive beginning at a point 375 feet East of Greenwell Road and running a distance of 250 feet along the Southern property line of which 30 feet is the Northern property line of Shore Drive, running a distance of 400 feet along the Western property line, running a distance of 250 feet along the Northern property line, and running e distance of 420 feet along the Eastern property line. (Chesapeake Beach and Bayville Park Area). BAYSIDE BOROUGH.

6. Application of Oxford Manor for a USE PERMIT to construct a sewage pumping station on certain property beginning at e point 125 feet more or less East of the intersection of Goodman Road and Lawrence Drive on the North side of Proposed Oxford Drive. Said property is 47 feet more or less by 47 feet more or less. (Oxford Manor-Battle F. Williams School Area). BAYSIDE BOROUGH.

7. Application of Pembroke Meadows Associates for a USE PERMIT to operate a 600-seat theatre on certain property located on the East side of Independence Boulevard between North Witchduck Road and Pembroke Boulevard and located in the Pembroke Meadows Shopping Center. (Pembroke Meadows Area). BAYSIDE BOROUGH.

VIRGINIA BEACH BOROUGH

8. Application of Rouse Enterprises for a CHANGE OF ZONING from Retail Business District (B-1) to Motel-Hotel District (M-H) and a USE PERMIT to construct a 97-unit motel on certain property located on the North side of 26th Street between Atlantic Avenue and Pacific Avenue, running a distance of 140 feet along the East side of Pacific Avenue, running e distance of 250 feet along the Northern property line, running a distance of 140 feet along the Eastern property line of which 100 feet is the West side of Atlantic Avenue, and running a distance of 250 feet along the Southern property line of which 154 feet is the North side of 24th Street. VIRGINIA BEACH BOROUGH.

9. Application of Lake Holly Corp., by Owen B. Pickett, Attorney, for a USE PERMIT to construct a 174-unit motel on certain property located on the Northwest corner of Pacific Avenue and Winston-Salem Avenue, running a distance of 76.84 feet along the West side of Pacific Avenue, running a distance of 205.95 feet along the North side of Winston-Salem Avenue, running a distance of 414.64 feet along the Western property line and running a distance of 270 feet along the Northern property line. (Lake Holly-Rudee Inlet Area). VIRGINIA BEACH BOROUGH.

10. Application of Riparian Investment Associates by Grover C. Wright, Jr., for a USE PERMIT to construct 58 motel units on certain property located on the East side of Atlantic and at the South side of 39th Street, running a distance of 150 feet along the East side of Atlantic Avenue, running e distance of 150 feet along the South side of 39th Street, running a distance of 150 feet along the Eastern property line, and running a distance of 150 feet along the Southern property line. VIRGINIA BEACH BOROUGH.

11. Application of William T. Pearson for a CHANGE OF ZONING from One Family Residence District (R-1) to Multiple Family Residence District (R-3) and a USE PERMIT to construct 9 apartment units on certain property located on the Southeast corner of Arctic Avenue and Terrace Avenue, running a distance of 100 feet along the South side of Terrace Avenue, running e distence of 100 feet along the Eastern property line, running a distance of 100 feet along the Southern property line and running a distance of 100 feet along the East side of Arctic Avenue. Said property is known as Lots 6, 8, 10 and 12, Block 11, Plat of Shore Acres (Rudee Inlet Area). VIRGINIA BEACH BOROUGH.

12. Application of Double Delta Corporation for a USE PERMIT to construct 24 motel units on certain property located on the South Side of 36th Street, beginning at a point 100 feet West of Atlantic Avenue, running a distance of 100 feet along the South side of 36th Street, running a distance of 140 feet along the Eastern property line, running a distance of 100 feet along the Southern property line and running a distance of 140 feet along the Western property line. VIRGINIA BEACH BOROUGH.

13. Application of Martha Washington Hotel Corporation for a USE PERMIT to construct 141 motel-apartment units and subsidiary uses on certain property located on the Southwest corner of Atlantic Avenue and Eighth Street, running a distance of 150 feet along the West side of Atlantic Avenue, running a distance of 150 feet along the South side of Eighth Street, running a distance of 140 feet along the Western property line and running a distance of 200.15 feet along the Southern property line and a USE PERMIT only for parking located on the North side of Eighth Street between Atlantic Avenue and Pacific Avenue, running a distance of 280 feet along the East side of Pacific Avenue, running a distance of 300 feet along the North side of Eighth Street, running a distance of 280 feet along the Eastern property line of which 180 feet is the West side of Atlantic Avenue, running a distance of 300 feet along the Northern property line of which 150 feet is the South side of Ninth Street. VIRGINIA BEACH BOROUGH.

14. Application of William J. Newton for a CHANGE OF ZONING from One Family Residence District (R-1) to Multiple Family Residence District (R-3) and a USE PERMIT to construct four apartment units on certain property beginning at a point 180 feet East of Cypress Avenue, running a distance of 50 feet along the South side of 15th Street, running a distance of 125 feet along the Eastern property line, running a distance of 50 feet along the Southern property line and running a distance of 125 feet along theWestern property line. Said property is known as Lots 35 and 36, Block 105, Plat of Lakewood. VIRGINIA BEACH BOROUGH.

15. Application of William H. Pallette for a CHANGE OF ZONING from One Family Residence District (R-1) to Multiple Family Residence District (R-3) and a USE PERMIT to construct a garden apartments and one dwelling house totaling 9 units on certain property located on the Northeast corner of Cypress Avenue and Lake Drive, running a distance of 100 feet along the North side of Lake Drive, running e distance of 100 feet along the East side of Cypress Avenue, running a distance of 100 feet along the Northern property line and running a distance of 100 feet along the Eastern property line. VIRGINIA BEACH BOROUGH.

LYNNHAVEN BOROUGH

16. Application of Littleton C. Hudgins for a CHANGE OF ZONING from Residence Duplex District 2 (R-D2) to General Industrial District 3 (M-1 3) and a USE PERMIT to operate e small vehicle track on certain property located at the Northwest corner of Southern Boulevard and Sykes Avenue.

Parcel 1: Use Permit to operate e small vehicle tracks: On certain property located at the Northwest corner of Southern Boulevard and Sykes Avenue, running a distance of 740 feet more or less along the West side of Sykes Avenue, running a distance of 837 feet along the Southern property line of which 547 feet more or less is the North side of Southern Boulevard, running a distance of 780 feet more or less along the Western property line and running e distence of 837 feet more or less along the Northern property line. Said property conteins 13.3 more or less acres.

Parcal 2: Change of Zoning from Residence Duplex District 2 (R-D 2) to General Industriel District 3 (M-1 3): - Beginning

(Continued on Page 11)

Planning

(Continued from Page 1)

unhealthy living conditions as a result of loud noises and "shock wave vibrations" generated by aircraft.

The officials cited similiar incidents in the western part of the U.S. where Naval air facilities were closed following increased residential building in close proximity to the base.

Planning Commissioners approved the project when the developers agreed to expand their original area of land involved by 30 per cent which would result in a 50 per cent reduction in density of construction, thus providing for the construction of 1,037 units situated on 223 acres of land.

The Chesopian Colony shopping complex was contained in an application from developer F. Wayne McLeskey for a change of zoning of the area located adjacent to the entrance of the community, as well as a request for a use permit to operate a gasoline supply station and automotive accessories sales and service outlet.

Walter Royal, speaking for a delegation of Chesopian residents, pointed out the application involved construction of a large shopping complex including a Woolco Department Store, Giant Open-Air Supermarket, and a 900-car parking lot.

While affirming the proposed contents of the shopping center McLeskey confirmed the plans but pointed out that residents of the Colony two years ago opposed a proposal to construct aprartments at the same location. He also noted the Planning Commission last month approved the property for commercial in the Lynhaven-Little Neck Land Use Plan.

McLeskey cited the amount of tax revenue his proposed shopping complex would generate for the city, as well as increased employment opportunities.

Commission Chairman J. Harry Mote, addressing opposing residents, pointed out that since they "are going to live there it's your decision as much as ours (Planning Commissioners)" on what should be located at the site.

Acting on this suggestion the Commission deferred action on the application with a request for the Chesopian Colony Civic League to review the situation and advise the Commission regarding what they favored for the location in question.

Commissioners also approved applications which will result in the removal of two Beach Borough landmarks, the Americano and Martha Washington hotels.

Riparian Investment Associates announced plans to tear down the Americano, the former Sir Walter Raleigh Hotel, at 39th Street and Atlantic Avenue and replace the structure with a modernistic 58-unit motel.

Grover Wright, attorney for the Martha Washington Hotel Corp., informed Commissioners of plans to replace the existing structure with a 141-unit motel-apartment complex which will contain several small shops oriented to tourists.

The Martha Washington Hotel, at 8th Street and Atlantic Avenue, was ordered demolished as the result of extensive damage from two seperate fires in March.

In other activities, approval was given to applications for the construction of additional apartments and motels.

The apartment projects include a 9-unit project at Arctic and Terrace Avenues; 36-units at Barberton Drive and 24th Street; 300 townhouses at Reagan Avenue and Wayman Lane; and a 104-apartment complex for retired couples adjacent to Linkhorn Circle.

New motels approved included a 97-unit facility on 26th Street between Atlantic and Pacific Avenues, a 124-unit complex at Pacific and Winston-Salem Avenues, and 24 motel units at 36th Street and Atlantic Avenue.

An extended docket prompted the adjournment of Thursday's meeting with 12 applications remaining. A special meeting was scheduled for 1 p.m. Tuesday, Sept. 28.

Legal Notices

(Continued from Page 10)

at a point 269 feet more or less West of 3 (M-1 3): Beginning at a point 269 feet more or less West of Sykes Avenue and running a distance of 568 feet more or less along the Southern property line of which 275 feet more or less is the North side of Southern Boulevard, running a distance of 780 feet more or less along the Western property line, running a distance 558 feet more or less along the Northern property line and running a distance of 760 feet more or less along the Eastern property line. Said zoning change includes a portion of Lots 44 and 45, Plat of Oceana Gardens. (Oceana Gardens Area). LYNNHAVEN BOROUGH

17. Application of Lucille B. Potter, et als by W. Shepard Drewry, Attorney, for a USE PERMIT to operate a gasoline supply station on certain property located at the Northeast corner of Laskin Road and First Colonial Road, running a distance of 179 feet along the North side of Laskin Road, running a distance of 170 feet along the East side of First Colonial Road, running a distance of 180 feet along the Northern property line and running a distance of 160 feet along the Eastern property line. (Hilton Area) HAVEN BOROUGH

18. Application of Acquisitions, Inc., for a USE PERMIT to construct 36 apartment units on certain property beginning at a point 370 feet more or less West of Berberton Drive, running a distance of 213 feet along the South side of 24th Street, running a distance of 195.7 feet along the Western property line, running a distance of 187.75 feet along the Southern property line, and running a distance of 250 feet along the Eastern property line. Said property contains 1.2 acres and is known as Lots 1 through 6 and 28 through 33, Block 4, Plat of Woodland. (Woodland Area). LYNN- LYNNHAVEN

19. Application of M.E. and Thelma B. Gilbert for a USE PERMIT for a 71-site recreation campground on certain property located on the North side of Virginia Beach Boulevard, beginning at a point 780 feet more or less West of Jefferson Avenue, running a distance of 240 feet along the Southern property line of which 160 feet is the North side of Virginia Beach Boulevard, running a distance of 653 feet along the Western property line, running a distance of 284.5 feet along the South side of 19th Street Extended and running a distance of 667 feet along the Eastern property line. LYNNHAVEN BOROUGH.

20. Application of London Bridge Estates by Owen B. Pickett, Attorney, for a USE PERMIT to construct 320 townhouses on certain property located on the South side of Reagan Avenue and East and West sides of Wayman Lane, running a distance of 1668 feet more or less along the South side of Reagan Avenue of which 938 feet is East Wayman Lane and 740 feet is West of Wayman Lane, running a distance of 835 feet along the Western property line, and running a distance of 1458 feet more or less along the Eastern property line. Said property is triangular in shape. Plats with more detailed information are available in the Office of the Department of City Planning. Said property contains 24.96 acres. (London Bridge Area). LYNNHAVEN BOROUGH.

21. Application of John T. Atkinson for a CHANGE OF ZONING from Residence Suburban District (R-S 3) to Multiple Family Residence District (R-M) and a USE PERMIT to contruct 104 apartment units on certain property beginning at a point 340 feet South of Laskin Road and 185 feet East of Framac Drive on the North side of Linkhorn Circle, running a distance of 476 feet along the Northern property line of which 167 feet is the South side of Linkhorn Circle and running a distance of 733 feet along the Eastern property line, running a distance of 668 feet along the Southern property line, running a distance of 668 feet along the Southern property line, running a distance of 531 feet along the Western property line of which 350 feet is the East side of Framac Drive. Said property is known as Lots 13 through 19, Plat of Framac Lake Shores. (Framac Shores Area). LYNNHAVEN BOROUGH.

Richard J. Webbon
City Clerk
9-23,2T

COMMONWEALTH of VIRGINIA
In the Clerk's Office of the Circuit Court of the City of Virginia Beach, on the 17th day of September, 1971.
William T. Jones, Jr., Plaintiff,
against
Nancy Sharon Ohman Jones, Defendant.
ORDER OF PUBLICATION
The object of this suit is for the said plaintiff to obtain a divorce a vinculo matrimonii from the said defendant upon the grounds of willful desertion.
And an affidavit having been made and filed that the defendant is not a resident of the State of Virginia, the last known post office address being, 4201 Bishop Mill Drive, Upper Marlboro, Maryland, it is ordered that he do appear here within 10 (ten) days after due publication hereof, and do what may be necessary to protect his interest in this suit.
A copy-Teste:
JOHN V. FENTRESS, CLERK.
By: Phyllis N. Styron, Deputy Clerk.
Mr. Richard Tavss, Atty.
First & Merchants National Bank Bldg.,
Norfolk, Virginia 23510
9-23-4T

NOTICE OF PUBLIC HEARING

The Virginia Beach Zoning Board of Appeals will conduct a Public Hearing on Wednesday, October 6, 1971, at 8 P.M. in the Municipal Court Building, upstairs court room, City Hall, Virginia Beach, Virginia. The following applications will appear on the agenda.

I. Radames M. Alvarez requests a variance of 20 feet to 30 feet instead of 50 feet as required on the front set back and 10 feet to "0" feet instead of 10 feet on rear abutting residential property on Lot E-2, Block 65 Aragona Village, Kellam Road, Bayside Borough.

II. Eddie S. Brown requests a variance of 3 feet to 7 feet instead of 10 feet as required on the rear yard on Lot 123, Section 3, Lakeville Estates, 949 Redwood Circle, Virginia Beach Borough.

III. Donald H. Clark, Attorney, requests a variance of 10 feet to 60 feet instead of 70 feet as required on a lot on the north side of Virginia Beach Boulevard, 160 feet east of the intersection of North Plaza Trail, Lynnhaven Borough.

IV. Southland Corp. (7-11) requests a variance of 86 square feet of sign area, with a total of 195 square feet instead of 74 square feet as allowed on premises known as 316 Lynn Shore Drive, Lynnhaven Borough.

V. S.L. Nusbaum Co., by P. Archbell, agent, requests a variance of 67 square feet of sign area, with a total of 99 square feet instead of 32 square feet as allowed, Section 2, Laskin Village Apartments, Virginia Beach-Norfolk Expressway, Lynnhaven Borough.

VI. S.L. Nusbaum Co., by P. Archbell, agent, requests a variance of 128 square feet of sign area, with a total of 160 square feet instead of 32 square feet as allowed. This sign to be permanent. On a parcel of land on the north side of Laskin Road, east of First Colonial, Hilltop North Shopping Center, Lynnhaven Borough.

VII. R.K. Chevrolet, by John W. Lewis Jr., agent, requests a variance of 514 square feet of sign area, with a total of 1054 square feet instead of 540 square feet of sign area as allowed; for one sign to have 245 square feet per face and two signs to have 137 square feet per face instead of 1[illegible]5 square feet per face as allowed; one sign to be 47 feet above grade and two signs to be 36 feet above grade instead of 24 feet above grade as allowed on premises known as 2661 Virginia Beach Boulevard, Lynnhaven Borough.

VIII. Grover C. Wright, Jr., Attorney, requests an appeal to the Zoning Administrators decision on Building Permit No. D-500, issued July 14, 1971, in reference to the setback for an accessory building on Lots 95 and 96, Broad Bay Colony, 2004 English Cedar Circle, Lynnhaven Borough.

ALL APPLICANTS MUST APPEAR BEFORE THIS BOARD.

W.L. Towers
Secretary
9-23, 2T

COMMONWEALTH of VIRGINIA
In the Clerk's Office of the Circuit Court of the City of Virginia Beach, on the 17th day of September, 1971.
Virginia Elizabeth MacDougall, Plaintiff,
against
Arthur Grant MacDougall, Jr., Defendant.
ORDER OF PUBLICATION
The object of this suit is for the said plaintiff to obtain a divorce a Vinculo Matrimonii from the said defendant, upon the grounds of desertion.
And an affidavit having been made and filed that the defendant is not a resident of the State of Virginia, the last known post office address being, in care of Mrs. Dorothy Brina, P.O. Box 745, Bowling Green, Florida It is ordered that he do appear here within 10 (ten) days after due publication hereof, and do what may be necessary to protect his interest in this suit.
A copy-Teste:
John V. Fentress, Clerk.
By: Phyllis N. Styron, Deputy Clerk.
Mr. Gerald Rubinger, Atty.
1397 Laskin Road,
Virginia Beach, Virginia.
9-23-4T

COMMONWEALTH of VIRGINIA
In the Clerk's Office of the Circuit Court of the City of Virginia Beach, on the 17th day of September, 1971.
Joy Ferguson, Plaintiff,
against
Robert Erwin Ferguson, Defendant.
ORDER OF PUBLICATION
The object of this suit is for the said plaintiff to obtain a divorce a vinculo matrimonii from the said defendant upon the grounds of desertion.
And an affidavit having been made and filed that the defendant is not a resident of the State of Virginia, the last known post office address being, Shannon, Alabama, it is ordered that he do appear here within 10 (ten) days after due publication hereof, and do what may be necessary to protect his interest in this suit.
A copy-Teste:
JOHN V. FENTRESS, CLERK.
By: Phyllis N. Styron, Deputy Clerk.
Mr. Michael DeLaura, Atty.
506 Plaza One,
Norfolk, Virginia 23510.
9-23-4T

COMMONWEALTH of VIRGINIA
In the Clerk's Office of the Circuit Court of the City of Virginia Beach, on the 15th day of September, 1971.
Dorothy Louise Etheridge Van Nostrand, Plaintiff,
against
Ervin J. Van Nostrand, Defendant.
ORDER OF PUBLICATION
The object of this suit is to obtain a divorce a vinculo matrimonii from the said defendant upon the grounds of the parties having been living separate and apart without any cohabitation and without separation for more than two years.
And an affidavit having been made and filed that due diligence has been used by or in behalf of the complainant to ascertain in which county or corporation the defendant is, without effect, his last known post office address being: 529 Barberton Drive, Virginia Beach, Virginia, it is ordered that he do appear here within ten (10) days after due publication hereof, and do what may be necessary to protect his interest in this suit.
A copy-Teste:
John V. Fentress, Clerk
By: J. Curtis Fruit, Deputy Clerk.
Tidewater Legal Aid Society
712 Duke Street
Norfolk, Virginia
9-23-4T

COMMONWEALTH of VIRGINIA
In the Clerk's Office of the Circuit Court of the City of Virginia Beach, on the 15th day of September, 1971.
Richard Lee Owens, Plaintiff,
against
Claire B. Owens, Defendant.
ORDER OF PUBLICATION
The object of this suit is to obtain a divorce a vinculo matrimonii from the said defendant upon the grounds of desertion.
And an affidavit having been made and filed that the defendant is a non-resident of the State of Virginia, the last known post office address being: 238 Marion Street, Elmira, New York, it is ordered that she do appear here within ten (10) days after due publication hereof, and do what may be necessary to protect her interest in this suit.
A copy-Teste:
John V. Fentress, Clerk.
By: J. Curtis Fruit, Deputy Clerk
Brydges, Broyles & McKenry
1369 Laskin Road
Virginia Beach, Virginia
9-23-4T

COMMONWEALTH of VIRGINIA
In the Clerk's Office of the Circuit Court of the City of Virginia Beach, on the 17th day of September, 1971.
Janice F. Ayers, Plaintiff,
against
Wayne J. Ayers, Defendant.
ORDER OF PUBLICATION
The object of this suit is for the said plaintiff to obtain a divorce a vinculo matrimonii from the said defendant, upon the grounds of two years separation without cohabitation.
And an affidavit having been made and filed that the defendant is not a resident of the State of Virginia, the last known post office address being, 13519 Turkey Branch Parkway, Rockville, Maryland, it is ordered that he do appear here within 10 (ten) days after due publication hereof, and do what may be necessary to protect his interest in this suit.
A copy-Teste:
JOHN V. FENTRESS, CLERK.
By: Phyllis N. Styron, Deputy Clerk.
Mr. Armand L. Levy, Atty.
804 One Main Plaza East,
Norfolk, Virginia 23510
9-23-4T

COMMONWEALTH of VIRGINIA,
In the Clerk's Office of the Circuit Court of the City of Virginia Beach, on the 13th day of August, 1971.
Nora Lucille Bryent-Carter Plaintiff,
against
Buckley Charles Carter Defendant.
ORDER OF PUBLICATION
The object of this suit is for the said plaintiff to obtain a divorce a vinculo matrimonii from the said defendant, upon the grounds of desertion.
And an affidavit having been made and filed that the defendant is not a resident of the State of Virginia, the last known post office address being 500 S. 20th Street, Apt. 1-A, Richmond, California. It is ordered that he do appear here within 10 (ten) days after due publication hereof, and do what may be necessary to protect his interest in this suit.
A copy—Teste: JOHN V. FENTRESS, CLERK.
Phyllis Styron Deputy, Clerk.
Mr. A.J. Canada, Jr., Atty.
4336 Virginia Beach Blvd.
Virginia Beach, Virginia
9-16-4T

VIRGINIA: Clerk's Office of the Circuit Court of the City of Virginia Beach On the 30th day of August, 1971
BILL REPKO, Complainant,
vs.
BILL A REPKO, et al, Respondant
IN CHANCERY NUMBER 1516?
ORDER OF PUBLICATION
The object of this suit is to effect a partition of certain real estate known as Lot 26, Block 45 as shown on plat entitled "Resubdivision of Lots 23 thru 27, Block 45, Aragona Village, Section Nine, Part Three, Princess Anne County, Va.", in the City of Virginia Beach, Virginia; and for other further and general relief; and it appearing from affidavits in due form of law now filed, that the address of the defendant Vera B. Rapko is unknown; and that there are or may be parties unknown interested in the subject matter of this suit;
It is Ordered that the said Vera B. Rapko and parties unknown do appear within 10 days after due publication of this order in the Virginia Beach Sun, a newspaper in general circulation in the City of Virginia Beach, Virginia, and do what may be necessary to protect their interests herein.
JOHN V. FENTRESS, CLERK
Phyllis N. Styros D.C.
Mr. L.B. Cox, Jr., Attorney
203 Perry Building,
7510 Granby Street
Norfolk, Virginia 23505.
9-2-4T

COMMONWEALTH of VIRGINIA
Marine Resources Commission
P.O. Box --- 756
Application For Oyster Planting Ground
Newport News
August 28, 1971
To W.E. Abbott Inspector, District No. 22 or City of Va. Beach, Va.
I, R.E. Garrett, Address 3729 Bonney Rd., Va. Beach a resident of the State of Virginia, hereby apply for ground for oyster planting purposes, under the laws of Virginia, made or to be made.
Said ground is in the waters of Broad Bay, near Linkhorn Bay, and is estimated to contain 115.00 acre, and situated in District No. 22, or City of Va Beach, Virginia, and described as follows: Formerly held by D. H. Marshall.
I request that proper notice be at once posted and that a survey, plat and assignment be made promptly as practicable. I submit herewith my application fee of $25.00 for engineering services; and hereby further agree to promptly pay all charges for surveying making plat, assigning and recording of Oyster Ground Assignment as specified in the Code of Virginia, Title 28.1. I agree that all legal requirements will be promptly met by me. (See reverse side for eligible applicants).
Witness my signature this 28 day of August 1971.
R.E. Garrett
9-2-4T

COMMONWEALTH of VIRGINIA
In the Clerk's Office of the Circuit Court of the City of Virginia Beach, on the 31st day of August, 1971.
Andrew Keith Emminizer, Plaintiff,
against
Joan Barbara Emminizer Defendant.
ORDER OF PUBLICATION
The object of this suit is for the said plaintiff to obtain a divorce a vinculo matrimonii from the said defendant upon the grounds of separation in excess of two (2) years, pursuant to section 20-91 (9) of the 1950 Code of Virginia, as amended
And an affidavit having been made and filed that the defendant is a non-resident of the State of Virginia, the last known post office address being: 34 Buell Street Batavia, New York it is ordered that she do appear here within 10 (ten) days after due publication hereof, and do what may be necessary to protect her interest in this suit.
A copy-Teste: JOHN V. FENTRESS, CLERK.
By: J. Curtis Fruit, Deputy Clerk
Herber S. Reid, Jr.
P. O. 703
Virginia Beach, Va. 23456
9-2-4T

COMMONWEALTH of VIRGINIA
In the Clerk's Office of the Circuit Court of the City of Virginia Beach, on the 25th day of August, 1971.
Mary C. Wilson, Plaintiff,
against
David Wilson, Jr., Defendant.
ORDER OF PUBLICATION
The object of this suit is to obtain a divorce A Vinculo Matrimonii from the said defendant upon the grounds of two years continuous separation.
And an affidavit having been made and filed that the defendant is a non-resident of the State of Virginia the last known post office address being: c-o General Delivery, Virginia Beach, Virginia not resident of the State of Virginia, it is ordered that he do appear ten (ten) days after due publication hereof, and do what may be necessary to protect his interest in this suit.
A copy-Teste: JOHN V. FENTRESS, CLERK
By: Phyllis N. Styros, D.C.
James K. McKenry,
1369 Laskin Road
Virginia Beach, Virginia
9-2-4T

COMMONWEALTH of VIRGINIA
In the Clerk's Office of the Circuit Court of the City of Virginia Beach, on the 30th day of August, 1971.
Shirley Phillips Dawson, Plaintiff,
against
Haywood Sim Dawson, Jr., Defendant.
ORDER OF PUBLICATION
The object of this suit is for the said plaintiff to obtain a divorce A Vinculo Matrimonii from the said defendant, upon the grounds of desertion.
And an affidavit having been made and filed that the defendant is not a resident of the State of Virginia, the last known post office address being, 1312 Banfield Avenue, Newbern, North Carolina, it is ordered that he do appear here within 10 (ten) days after due publication hereof, and do what may be necessary to protect his interest in this suit.
A copy-Teste:
JOHN V. FENTRESS, CLERK.
By: PHYLLIS N. STYRON, DEPUTY CLERK
Mr. H. Calvin Spain, Attorney
P. O. Box 2241
Virginia Beach, Virginia
9-2-4T

COMMONWEALTH of VIRGINIA
In the Clerk's Office of the Circuit Court of the City of Virginia Beach, on the 25th day of August, 1971.
Walter Andrew Thornhill, Plaintiff,
against
Wende Hope Thornhill, Defendant
ORDER OF PUBLICATION
The object of this suit is to obtain a divorce A Vinculo Matrimonii from the said defendant, upon the grounds of having lived separate and apart for more than two years.
And an affidavit having been made and filed that due diligence has been used by or in behalf of the Complainant to ascertain in which county or corporation the defendant is, without affect, the last known post office address being: 305½ 16th Street, Virginia Beach, Virginia, not resident of the State of Virginia, it is ordered that she do appear here within ten (10) days after due publication hereof, and do what may be necessary to protect her interest in this suit.
A copy Teste: JOHN V. FENTRESS. CLERK
By: PHYLLIS N. STYROS, DEPUTY CLERK
Michael E. Bowerman
2413 Pacific Ave.
Virginia Beach, Virginia
9-2-4T

COMMONWEALTH of VIRGINIA,
In the Clerk's Office of the Circuit Court of the City of Virginia Beach, on the 9th day of September, 1971.
Wallace F. Thomas, Plaintiff,
against
Marsha Powers Thomas, Defendant.
ORDER OF PUBLICATION
The object of this suit is to obtain a divorce a mensa at thoro to be later merged into a divorce a vinculo matrimonii from the said defendant upon the grounds of desertion.
And an affidavit having been made and filed that the defendant is a non-resident of the State of Virginia, the last known post office address being: 705 E. Moore Street, Boonville, Indiana, it is ordered that she do appear here within ten (10) days after due publication hereof, and do what may be necessary to protect her interest in this suit.
A copy-Teste:
JOHN V. FENTRESS, CLERK
By: J. Curtis Fruit, Deputy Clerk
Brydges, Broyles & McKenry
1369 Laskin Road
Virginia Beach, Virginia
9-16-4T

COMMONWEALTH of VIRGINIA
In the Clerk's Office of the Circuit Court of the City of Virginia Beach, on the 3rd day of September, 1971.
Pamela C. James, Plaintiff,
against
Charles Macy James, Defendant.
ORDER OF PUBLICATION
The object of this suit is for the said plaintiff to obtain a divorce a vinculo matrimonii from the said defendant, upon the grounds of desertion.
And an affidavit having been made and filed that the defendant is not a resident of the State of Virginia, the last known post office address being unknown, it is ordered that he do appear here within 10 (ten) days after due publication hereof, and do what may be necessary to protect his interest in this suit.
A copy-Teste: John V. Fentress, Clerk
Phyllis N. Styron, Deputy Clerk
Mr. L. B. Cox, Jr., Atty.
7510 Granby Street,
Norfolk, Virginia
9-16-4T

COMMONWEALTH of VIRGINIA
In the Clerk's Office of the Circuit Court of the City of Virginia Beach, on the 3rd day of September, 1971.
Loretta Ann Millison, Plaintiff,
against
Richard Ian Millison, Defendant.
ORDER OF PUBLICATION
The object of this suit is to obtain a divorce a vinculo matrimonii from the said defendant upon the grounds of desertion.
And an affidavit having been made and filed that the defendant is a non-resident of the State of Virginia, the last known post office address being: 2704 98th Street, N.E., Bellvue, Washington. 98004, it is ordered that he do appear here within ten (10) days after due publication hereof, and do what may be necessary to protect his interest in this suit.
A copy-Teste: John V. Fentress, Clerk.
By: J. Curtis Fruit, Deputy Clerk
Garland M. Layton
1510 Pleasure House Road
Virginia Beach, Virginia
9-16-4T

COMMONWEALTH of VIRGINIA
In the Clerk's Office of the Circuit Court of the City of Virginia Beach, on the 3rd day of September, 1971.
Frederick S. Sorrell, Jr., Plaintiff,
against
Faye C. Sorrell, Defendant
ORDER OF PUBLICATION
The object of this suit is to obtain a divorce a mensa at thoro to be later merged into a divorce a vinculo matrimonii from the said defendant upon the grounds of desertion.
And an affidavit having been made and filed that the defendant is a non-resident of the State of Virginia, the last known post office address being: c-o Betty Brown, 380 N. 8th Street, Rear Apartment, Lebanon, Pennsylvania 17042, it is ordered that she do appear here within ten (10) days after due publication hereof, and do what may be necessary to protect her interest in this suit.
A copy-Teste: John V. Fentress, Clerk
By: J. Curtis Fruit, Deputy Clerk
Osie H. Gay, Jr.
2871 River Road
Virginia Beach, Virginia
9-16-4T

COMMONWEALTH of VIRGINIA
In the Clerk's Office of the Circuit Court of the City of Virginia Beach, on the 3rd day of September, 1971.
Dorothy Herrington Shillingburg, Plaintiff,
against
Lawrence Richard Shillingburg, Defendant.
ORDER OF PUBLICATION
The object of this suit is for the said plaintiff to obtain a divorce a mensa et thoro to be merged at the proper time into a divorce a vinculo matrimonii from the said defendant, upon the grounds of desertion.
And an affidavit having been made and filed that the defendant's last known post office address being 4736 West Grove Road, Virginia Beach, and that due diligence has been used by or in behalf of the plaintiff to ascertain in what county or corporation the defendant is, without effect, it is ordered that he do appear here within 10 (ten) days after due publication hereof, and do what may be necessary to protect his interest in this suit.
A copy-Teste:
John V. Fentress, Clerk
By: Phyllis N. Styron, Deputy Clerk
Mr. R. Stanley Hudgins, Atty.
1102 First & Merchants Bank Bldg.,
Norfolk, Virginia 23510
9-16-4T

COMMONWEALTH of VIRGINIA
In the Clerk's Office of the Circuit Court of the City of Virginia Beach, on the 3rd day of September, 1971.
Marsha Gail Phifer Hendricks, Plaintiff,
against
Jerry Wayne Hendricks, Defendant,
ORDER OF PUBLICATION
The object of this suit is to obtain a divorce a mensa et thoro later to be merged into an absolute divorce from the said defendant upon the grounds of willful desertion,
And an affidavit having been made and filed that the defendant is a non-resident of the State of Virginia, the last known post office address being: c-o Claude Hendricks, 503 Westwood Drive, Independence, Missouri, it is ordered that he do appear here within ten (10) days after due publication hereof, and do what may be necessary to protect his interest in this suit.
A copy-Teste: John V. Fentress, Clerk
By: J. Curtis Fruit, Deputy Clerk
Smith, Power & Lawless
1412 Maritime Tower
Norfolk, Virginia
9-16-4T

COMMONWEALTH of VIRGINIA
In the Clerk's Office of the Circuit Court of the City of Virginia Beach, on the 3rd day of September, 1971.
Paul F. Goodwin, Plaintiff,
against
Gayle Gloar Goodwin, Defendant.
ORDER OF PUBLICATION
The object of this suit is for the said plaintiff to obtain a divorce a mensa at thoro to be merged into a divorce a vinculo matrimonii from the said defendant, upon the grounds of desertion.
And an affidavit having been made and filed that the defendant is not a resident of the State of Virginia, the last known post office address being: 6260 Coral Lake Drive, Miami, Florida, it is ordered that she do appear here within 10 (ten) days after due publication hereof, and do what may be necessary to protect her interest in this suit.
A copy-Teste: John V. Fentress, Clerk
Phyllis N. Styron, Deputy Clerk
Mr. Barry Kantor, Atty.
706 Plaza One Building
Norfolk, Virginia 23510
9-16-4T

COMMONWEALTH of VIRGINIA
In the Clerk's Office of the Circuit Court of the City of Virginia Beach, on the 3rd day of September, 1971.
Wayne A. Jones, Plaintiff,
against
Shirley A. Jones, Defendant,
ORDER OF PUBLICATION
The object of this suit is to obtain a divorce a vinculo matrimonii from the said defendant upon the grounds of living separate and apart for two years without interruption and without cohabitation.
And an affidavit having been made and filed that the defendant is a non-resident of the State of Virginia, the last known post office address being: 3366 Yucca Avenue, San Diego, California 92117, it is ordered that she do appear here within ten (10) days after due publication hereof, and do what may be necessary to protect her interest in this suit.
A copy-Teste: John V. Fentress, Clerk
By: J. Curtis Fruit, Deputy Clerk
Osie H. Gay, Jr.
2871 River Road
Virginia Beach, Virginia
9-16-4T

VIRGINIA:
In the Circuit Court of the City of Virginia Beach, on the 10th day of September, 1971.
Court Papers No. 1454
In The Matter of
Distribution of the
Estate of L. CRAWFORD SYER
ORDER TO SHOW CAUSE
IT APPEARING that a report of the accounts of the personal representative of L. CRAWFORD SYER, deceased, and of the debts and demands against the Estate have been filed in the Clerk's Office of this Court, and that more than six (6) months have elapsed since the qualification of the personal representative, on motion of United Virginia Bank-Seaboard National, Executor under the last will and testament of L. CRAWFORD SYER, deceased.
It is Ordered that the creditors of said decedent and of his Estate, and all other persons interested in said Estate, appear in this Court, on the 27th day of September, 1971, and show cause against the payment and delivery of the Estate, without refunding bond, to the distributees under said decedent's will.
A copy of this Order shall be published once a week for two (2) successive weeks in the Virginia Beach Sun, a newspaper published in the City of Virginia Beach, Virginia.
A Copy—Teste:
JOHN V. FENTRESS, CLERK
By: Phyllis N. Styrs
Deputy Clerk
J. O. Atkinson, P.Q.
2240 Great Neck Road
Virginia Beach, Virginia 23451
9-16-2T

VIRGINIA:
In the Circuit Court of the City of Virginia Beach on the 8th day of September, 1971.
RE:
Joseph C. Wool, Deceased
Show Cause Against Distribution Court Papers No. 1452
It appearing that a report of the accounts of Virginia National Bank, Executor of the estate of Joseph C. Wool, deceased, and of the debts and demands against his estate has been filed in the Clerk's Office, and that six months have elapsed since the qualification, on motion of the personal representative, it is ordered that the creditors of, and all others interested in, the estate do show cause, if any they can, at 10:00 o'clock in the forenoon on the 1st day of October, 1971, before this Court at its court room, against the payment and delivery of the estate of Joseph C. Wool, deceased, to the legatees without requiring refunding bonds.
It is further ordered that the foregoing portion of this Order be published in the Virginia Beach Sun, a newspaper published in the City of Virginia Beach, Virginia, once a week for two successive weeks.
Paul W. Ackiss, Judge.
I ask for this:
A Copy Teste: JOHN V. FENTRESS, CLERK
By Phyllis N. Styrs
Thomas Woods, Attorney
Ross Building
Richmond, Virginia 23219
Sept. 16, 9-16-2T

COMMONWEALTH of VIRGINIA
In the Clerk's Office of the Circuit Court of the City of Virginia Beach, on the 14th day of September, 1971.
Joyce H. Ghi, Plaintiff,
against
John Ghi, Defendant.
ORDER OF PUBLICATION
The object of this suit is to obtain a divorce A Vinculo Matrimonii from the said defendant upon the grounds of desertion, towards which depositions will be taken in the law offices of Brydges, Broyles & McKenry, 1369 Laskin Road, Virginia Beach, Virginia, on October 23rd, 1971 at 10:00 A.M.
And an affidavit having been made and filed that the defendant is a non-resident of the State of Virginia, the last known post office address being: 5307 Shadyside, Suitland, Maryland 20023, it is ordered that he do appear here within ten (10) days after due publication hereof, and do what maybe necessary to protect his interest in this suit.
A copy-Teste: John V. Fentress,
Brydges, Broyles & McKenry
1369 Laskin Road
Virginia Beach, Virginia
9-16-4T

Classified Advertising

HOMEWORKERS & ADDRESSERS NEEDED. Details, Postage, & handling 25 cents. James Co., Box 642K, Bel Air, Md. 21014.

GARAGE SALE-121 Pinewood Rd in Va. Beach. Dishes, Bedding, Glassware, Yard tools, & furniture. Sept. 24 & 25 from 10 to 5.

FEMALE POSITIONS Wanted. First class typing of any kind. Will do payroll, billings, etc. in our home. Can arrange pick-up and deliver of large quantities. ALL WORK CONFIDENTIAL. Call 486-3141 anytime or 853-5153 9 to 5 Mon. thru Fri.

MILITARY

IF YOU'RE ETS is within the next 3 months, our company, TERRESTAN OF CHICAGO, may have an opportunity for you to own your own business in the part of the country you are going back to. . Will net owner from 8 to 14 thousand dollars per year. Total investment, $1500, secured by inventory. For personal interview, call, Mr. Terry, 426-7631.

House for Rent to Service couple. One block from ocean. Call after 12 noon. 428-6713.

ANTIQUES—AND SALVAGE; CLEAN-UP SALE. ALADDIN'S LAMP ANTIQUES. 464-6344. ROBBIN'S CORNER, HURRY!!!

Land for Sale-2 waterfront lots in Albemarle Shores-Sacrifice!! $2500.00 and Assume. 486-4637.

For Sale-Monitor Travel Trailer-18 ft. Self-contained, hot water heater, furnace, electric brakes. $2700.00. 486-4637.

"ALTERATIONS" by Mary Lauka, 1616 Dendron Drive, Dogwood Acres, Call 425-7424.

Wall to Wall Carpet Shampooed in your home. Ready to use in a few hours. Work done electrically. Free estimates. Call 486-4691.

FOR Sale by Owner, 1970 V.W. Air, am-fm radio, original owner. $1,617.53 total cost Phone 425-9226.

D. E. MITCHELL
Electrical Contractor
Installation & Repairs
Free Estimates 427-1146

ATTENTION ALL HOTEL, MOTEL AND HOME OWNERS Special fall cleanup and close up. 25% discount for all work done in the next 60 days. Chimney Sweeping and fire place repair. Dampers installed or fixed. Furnace cleaning. Atlantic Builders & Maintenance. Call 428-7350.

NOTICE
Contractors & Home Builders-Let us help you with that new home - additions - or repairs. We can furnish materials from basement to attic and aid you in financing.
Phone: Kellam & Eaton, Inc.
(1) 427-3200
622-9234

Business ,is buzzing and we need help. Want a good career in real estate. Apply today. Call Tom Kane 497-4881 Nights 340-1760. Grow with Realtors, Stohl Realty Corp.

Painting-Wanted Part Time First Class workmanship interior or exterior - reasonable prices - 428-7988.

Hotel on Oceanfront. Special winter rates by week or month. Large lobby area and game room, heat, T.V. in each room, private bath, wall-to-wall carpet. Call 428-6000.

Sons

(Continued from Page 1)

have them "put the heat" on their congressmen.

He noted that he has received 12,000 pieces of mail on the subject and urged the audience to get their friends to organize as they themselves are organized.

He made a humurous plea to, "Please don't write me anymore letters-you're killing my budget for envelopes and memos."

In commenting on the "Ad Hoc" committee he declared, "Anytime you can get 55 or 60 Congressmen together from both parties, form all over the United States, behind a single issue like this, I can tell you we are starting to move."

Whitehurst remarked that he had talked with his contact in the White House and asked for an audience with the President concerning the bill.

"We've got lip service, now we want action," he declared.

A most colorful and poignant speaker was introduced as "just a plain citizen giving his personal views."

Owens Williams of Portsmouth, the only black speaker of the day, commented on the rumor that SONS is dying.

"I want people to know that SONS is not dying, we are stronger than we ever were and we're going to get stronger," he said.

Bringing shouts of "right on" and "tell it like it is," he stated, "We are going to let the Federal Government and the NAACP and the rest of the people know that we are tired of being pushed around."

"I was bused-I didn't like it then and I don't like it now," Williams declared.

Amidst cheers and applause, Williams shouted, "We're going to stick together, black and white."

The featured speaker of the day was former Florida Governor Claude R. Kirk, Jr.

A forceful speaker, Kirk paced the stage stating, "Your answer is clearly organization, effort and democracy."

"The only way you're going to win this battle for quality education for every child in America, and to stop forced busing is to create a county or city organization tied to a national organization," he declared.

The Governor and his former aide Paul Sullivan, are in the process of forming a national organization to combat forced busing.

"We are going all across this and to stir up. As it were, because that's democracy in action," he noted.

Kirk charged everyone to go house by house and find, "what the position of the people in that house is."

"If they are for forced busing, let it be known, if they are against forced busing, let it be known but we must know what every one in every house feels about tomorrow's children," he said.

Noting that Los Angeles is spending $18 million on buses alone, Kirk commented, "I want to know what everyone in every house in Virginia feels about spending $18 million in Los Angeles, just to ride around in traffic."

"Nobody learns anything in a bus," he stated.

"We have to gather together in defense of what we want," he said,"a contract between the educational system of this nation, for twelve years for each and every child, guaranteeing for that child a proper education, under proper classroom conditions with a proper teaching teacher."

Winding up the activities of the day, Mrs. Gwen Wood, president of SONS of Virginia Beach stated, "If you took a poll of your schoolteachers, principals, blacks, whites and your council you would find no one wants busing-so I want to know why we have it."

F & M Offers Free Service

First & Merchants National Bank today announced the implementation of free checking services to individuals in each of its sixty-seven Virginia offices. In so doing, F&M becomes the first bank to offer free checking on a state-wide basis.

C. Coleman McGehee, F&M's President, stated, "For some time now our organization has provided free checking services in special instances such as for those over sixty-five years of age, to newlyweds, and more recently to students. We felt that it would be in keeping for Virginia's Lifetime Bank, F&M, to be the first bank to offer free checking on a state-wide basis, and accordingly, we now do that."

Would Ben Franklin buy his meats and frozen foods from Gaybrook Farms?

Old Ben Franklin was a frugal chap. His formula for making important decisions could help you get more out of the dollars you spend for your family's food. Ben took a sheet of paper and listed the advantages and disadvantages. Then, he made his decision. Try Ben's method in determining if Gaybrook Farms Food Service gives you more food, dollar for dollar, than your supermarket.

Considerations	Gaybrook Farms	Super-markets
✓ Can I cut my food shopping time as much as 75%?	Yes	
✓ Must I stand in line at a check-out counter?	No	Yes
✓ Can I always get nationally known top brand names like: Rockingham, Grade A Poultry, Mr. Frostie Sea-food, Libby, Seabrook, Sealtest, Gwaltney Choice Pork, Sara Lee Pastries, Hormel, and many others?	Yes	
✓ Can I get foods like milk, bread, eggs, fresh produce, soft drinks, beer, etc.?	No	Yes
✓ Can I be assured my frozen foods have never been thawed out prior to my receiving them?	Yes	
✓ Do I always get free delivery right to my kitchen?	Yes	
✓ Can I order a four month's supply of freezable foods by telephone?	Yes	
✓ Are my purchases always professionally delivered and placed right in my own freezer?	Yes	
✓ Am I assured of always getting U.S.D.A. Choice Western Corn Fed Beef?	Yes	
✓ Do I always get my meats cut precisely the way I want them?	Yes	
✓ Will my meats always be aged properly for the best taste and tenderness?	Yes	
✓ Is it possible to raise my weekly meat poundage without spending more?	Yes	
✓ Are my purchases always cash and carry?	No	Yes
✓ Can I always return any food purchase for any reason and get a full cash refund?	Yes	
✓ Will the food supplier send a representative to help me analyse my family's food buying habits without cost or obligation?	Yes	

SEND THIS COUPON OR PHONE TODAY!

4619 N. Military Highway
Norfolk, Virginia 23518

Please tell me more about your money-saving food service at *NO* obligation on my part. When this food service plan is explained to me, I shall receive a FREE booklet "101 Meat Cuts . . . A Guide To Meat Selection And Care". If I order before October 10, 1971, I will receive a FREE month's supply of food for my family (up to $50).

Name_____ Phone Number _____
Address_____
City_____ State_____ Zip_____
I have____ people in my family. I spend approximately $_____ weekly on food. I have a freezer____Yes ____No.

Program available with or without a freezer.

SAVE THIS COUPON

FOR A FREE MONTH'S SUPPLY OF FOOD!

When I am fully convinced that Gaybrook Farms Food Service will cut my food shopping time by 75% *plus* maintain higher quality meats and frozen foods than my supermarket can provide, with my first order I shall receive absolutely FREE a month's supply of food (up to $50) with this coupon. Offer good through October 10, 1971 and is good only with presentation of this coupon.

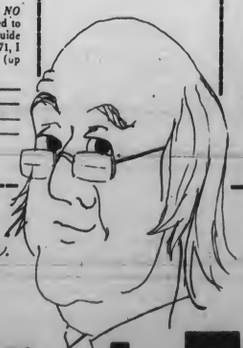

I trust you've come to the obvious conclusion. Therefore, send the coupon or call at once! Operators standing by.

"Never put off until tomorrow what you can do today." ~ "A penny saved is a penny earned."

Gaybrook Farms

6419 N. MILITARY HIGHWAY - NORFOLK.

855-3026